# The Times

In Two Parts: 20 Pages.
GENERAL NEWS SHEET—12 PAGES.

XXII YEAR. | PER WEEK, 20 CENTS. PER MONTH, 75 CENTS. | $9 A YEAR. | LOS ANGELES | THURSDAY, AUGUST 13, 1903. | ON ALL NEWS STANDS, TRAINS AND STREETS | 5 CENTS.



THEATERS—
With Dates of Events.

MOROSCO'S BURBANK THEATER—OLIVER MOROSCO, Lessee and Mgr.
TONIGHT—ALL WEEK—MATINEE SATURDAY
Mr. James Neill and the Incomparable Neill Company Presenting
"THE GIRL I LEFT BEHIND ME" The Greatest of All War Plays.
PHONES—Main 1270 and Home 1270.
PRICES—10c, 25c and 50c.
CHILDREN under seven years not admitted to any Neill performance.
NEXT WEEK—James Neill and the Neill Company in "THE LITTLE MINISTER."

ORPHEUM—Modern Vaudeville—Tonight—
MME. KOMORAH, the Modern Witch.
JAMES J. MORTON, a Fellow of Infinite Jest.
CLAUDIUS and CORBIN, Banjoists.
HENRI LEVEY, Cornetiste; THE THREE POLOS, Human Trapeze; ROBERTI and ROBERTI, Bones and Tenor; CLAUDE GILLINGWATER and Company in "The Wrong Mr. Wright"; BIOGRAPH, All New Views.
Prices—Evening, best seats, 25c and 50c; gallery, 10c; box seats, 75c. MATINEES—Parquet, any seat, 25c; Saturday and Sunday, good seats, 25c; orchestra, box and logo seats, 50c; Children, 10c.

LYRIC THEATER—262 SOUTH MAIN STREET.
New Programme—Refined Vaudeville.
BIOGRAPH MOVING PICTURES SUPREME. Three Performances Every Night. Continuous from 7:45 to 10:30 p.m. ADMISSION 10 CENTS.

CHUTES—PARK—THEATER—CHUTES—SUNDAY SPECIAL ATTRACTIONS; DARING BALLOON ASCENSION and Parachute Jump. Trained African Lion Exhibition. Grand Military Band Concert Afternoon and Evening. Electric Fountain Display every evening. Vaudeville in the augmented Zoo. Admission 10c. Ladies and children 5c, except Saturdays, Sundays and Holidays. Saturdays, CHILDREN FREE.

AMUSEMENTS AND ENTERTAINMENTS—
With Dates of Events.

LAWSTON OSTRICH FARM—South Pasadena—
150 GIGANTIC BIRDS OF ALL AGES
THE GENERAL OSTRICH FARM OF AMERICA. OPEN DAILY. TAKE SPRING STREET PASADENA CARS.

FREE MUSEUM—
Visit Mehesey's Big Curio Store
California's Celebrated Souvenir Store. Tourists invited. Do not neglect the privilege. Corner Fourth and Main Streets.
Courteous Watchmaker of The Hayes Hotels.

HERB ROUTES OF TRAVEL—

SANTA CATALINA ISLAND—
Two boats daily connecting with trains from Los Angeles over the Southern Pacific and Salt Lake Roads at 9:05 a. m. and 1:40 p. m.
Boat every Saturday evening connecting with S. P. and Salt Lake trains at 5 p.m.
THE FAMOUS CANVAS CITY
Affords ideal conditions for camping
THE ISLAND VILLA
Consists of 200 cozy canvas cottages, electric lighted.
HOTEL METROPOLE
First-class accommodation for tourists and visitors.
Reception of Sugar Loaf and Illumination of Avalon Bay Every Saturday Evening.
Concerts by our Marine Band of 27 Artists.
Full information gladly furnished by
BANNING COMPANY. 223 South Spring Street

SAN FRANCISCO—by the "Fast Line"—24 Hours
Cabin, first-class; $7.00, second-class; (including berth and meals,) by Pacific Coast Steamship Co.'s Fast and Elegant Express Steamships SANTA ROSA and STATE OF CALIFORNIA, 3000 tons. Leave REDONDO Wednesdays and Sundays 7 a. m.
Leave PORT LOS ANGELES, Wednesdays and Sundays, 11 a.m.
SAN DIEGO—Leave PORT LOS ANGELES, Mondays and Fridays, 4 p.m.
REDONDO, Mondays and Fridays, 5 p. m. For SAN FRANCISCO and way ports, SAN PEDRO 6:30 p.m. RAMONA or COOS BAY, Aug. 3, 7, 11, 15, 19, 23, 27, 31, Sept. 4.
HARRIS, Gen. Agt., 329 South Spring St., Los Angeles. Tel. Main 41. San Francisco Office—4 New Montgomery St. C. D. DUNANN, General Passenger Agent, San Francisco.

PACIFIC STEAMSHIP COMPANY—"SPRECKELS LINE."
MARIPOSA, Aug. 15th, for TAHITI direct. S. S. ALAMEDA, Aug. 15th, for HONOLULU only. S. S. SIERRA, Aug. 27th, 2 p.m. for HONOLULU, SAMOA, NEW ZEALAND and AUSTRALIA. For literature and particulars apply to AUGH & ZOBEL, 218 West Third St., Los Angeles. Tel. Main 525.

Wright's Independent Line
STEAMERS—EVERY DAY—SAN FRANCISCO, SAN DIEGO, PORTLAND and SEATTLE.
For rates, etc., apply at office, 229 S. Spring St. Tel. Main 268.
C. J. LEEMAN, Gen'l Agt., 229 S. Spring St. Tel. Main 268.

SPECIAL ANNOUNCEMENTS—

VISIT TO HEMET—WILL PLEASE YOU If you are looking for a location in a progressive community where soil, climate and water supply are superior. Hemet is past the stage of experiment and is a reality of really well watered land in the orange belt still offered for sale at reasonable prices by developers. Desirable acreage for oranges and all branches of irrigated farming. Take the Santa Fe from Los Angeles Tuesday, Thursday or Saturday, 8:30 a.m., arrive Hemet 12:30 p.m. Other days except Sunday, 10:45 a.m., arrive Hemet 3:30 p.m. Sunday, A. B. White, Proprietor—A delightful tourist resort with all modern conveniences entertained. Fine livery, good roads, golf links, daily stage to Hemet. For full information address P. M. Myers, Gen. Agt., Hemet, Riverside Co., or C. A. Eckert, Los Angeles Agt., 311 W. Fourth St. Telephone Main 993.

AWARDED 18 MEDALS—
Visitors in Southern California should not miss the opportunity of having photographs taken under the favorable conditions of atmosphere which exist in the world.
Steckel
Open Sundays. 8. SPRING ST., Opp. Hollenbeck.

SOLAR HEAT—Its Practical Applications—
By CHARLES HENRY POPE, A. B., of Cambridge, Mass., formerly of Oakland, Cal. A practical treatise and popular book, all in one, showing how available FREE SOLAR and what immense profit there is in THE COSTLESS ENGINE. Illustrated. Price, postpaid, $1.00. Send Wells, Fargo & Co. or U. S. money order to CHARLES H. POPE, Publisher, Pope Bldg., Boston, Mass.

HATICK HOUSE—Corner First and Main.
HART BROS., Props.
"The Popular Hotel," remodeled; 75 additional rooms, all newly furnished. Everything strictly first-class. Elevator. American plan, $1.25 to $3.00; rooms en suites with private baths. European plan, 50 cents up.

HOTEL ROSSLYN—433 South Main Street.
Now owned by Hart Bros. will be remodeled and renovated throughout—everything strictly first-class. European plan 75c per day up. Hatick House bus to and from depots and either hotel. E. H. Hess, Mgr.


## LOCAL WEATHER REPORT.

YESTERDAY: Maximum temperature, 76 deg.; minimum, 59 deg. Wind, 5 a.m., southwest, velocity 2 miles; 5 p.m., west, velocity 12 miles. At midnight the temperature was 63 deg.; clear.

TODAY: At 5 a.m. the temperature was 61 deg.; clear.

Forecast for Los Angeles and vicinity: Fair, except for showers in mountains; light southwest winds.

San Francisco and vicinity: Fair; light northerly winds, changing to brisk westerly.

[The complete Weather Report, including Comparative Temperatures, will be found on page 8.]

POINTS OF THE NEWS
IN TODAY'S ISSUE OF
The Times
INDEX.

Part I.


1. Canadian Cutter Attacks Fishermen
Awful Hurricane in Jamaica.
2. New Crusade Against Japanese.
3. Fooled Sons of Old Eli.
4. Pith of News from Middle West.
6. Editorial Page: Paragraphs.
7. Elder T. D. Garvin Passes Away.
8. Weather Report.
Liners: Classified Advertising.
10. Rev. Ward Resigns His Pastorate.
11. Local and General Sporting News.
12. City in Brief: Paragraphettes.
Home News and Local Business.
Record of Marriages and Deaths.

Part II.

1. Building to Be Made Easy.
2. Public Service: Official Doings.
3. The Times' Answers by Experts.
4. Hints to Housewives.
5. Financial and Commercial.
6. Our Neighboring Counties.
7. Los Angeles County News.


### SYNOPSIS.

THE CITY. Isaac H. Bryson has terrible four hours' ride with maniac's cocked revolver at his head....Builders' Exchange establishing novel public exhibit....Get-rich-quick "California Mercantile Co." tries to bribe a Times reporter....Baptists not to recognize Temple church today unless programme is changed....Mystery about Miss Bailey's death and her friend, Webber, arrested....Pastor Ward surprises Central Baptists by resigning....Notable career of Rev. Thomas D. Garvin ended....Government has two great Southern California dam sites....Hint of ocean terror in court....Texas faker tries Los Angeles....Hill-street people talk of doing their own paving contracting....Supreme Court upholds deposition system....Fong Lee accused of taking $30,000 worth of pay dirt from mining company....Cora Bell Davis's mother sued on loan....Miss Clara Mersch robbed by boy highwaymen....Salt Lake "gap" contracts let....William Lamasney killed by car....Jonathan Club's new home all planned....Agitation for modern tennis courts.

SOUTHERN CALIFORNIA. Absconder A. J. Stevenson escapes prosecution at Pasadena by paying bills. San Diego anti-saloonists beaten by acquittal of Capt. A. J. Thomas. First car to run over new electric line from San Bernardino to Highland today....War among Long Beach wharf boatman reaches court....."Cop" Iman wrongs innocent woman at San Pedro....Fruit growers' committee tests spraying machines at Riverside. Corpse of "Chappo," familiar Catalina character, found at bottom of Avalon Bay by glass-bottom boat party. Lordsburg lemon grower to sue Citrus Union for loss of crop....Frank Farris of Inglewood killed by train. No change in valuations at Monrovia. Santa Ana City Marshal makes test case for officers by suing for extra fees....Third bank established at Whittier....Pretty widow makes record for day's work at Ocean Park. Eight hundred acres of barley stubble near Santa Monica burned....Jap shot by Oxnard assassin.

PACIFIC SLOPE. F. L. Kelly, sorrowfully known by sons of Old Ell, comes to grief....Raisin growers apparently not eager to combine....United Republican League wins sweeping victory in San Francisco....Capt. Anderson restores sacred jade tablets to Chinese authorities....Franklin Heywood's will....Eppinger bankruptcy case. Projected railroad into Big Basin. Escaped convict seen in Sutter county. Improvements at Westley....Soldiers busy in Santa Cruz camp....Much damage by fire in Omega district. Starving children found praying over dead mother in North Yakima.

GENERAL EASTERN. Battleship Massachusetts runs on rocks at Bar Harbor....Box-car tourists put train robbers to rout....Mexico demands her two gunboats in the Nixon shipyards. Goat's depraved taste for revenue stamps brings him to an untimely end. New York unions that have repudiated Parks form new organization....Clergyman Babbitt denounces lynch law. Hamilton county, O., delegation against Tom L. Johnson....Trial of Caleb Powers....Taylor & Co. offer creditors fifty cents on dollar....Loans to railroads swell bank statement....J. S. Mendenhall of 'Frisco robbed of $2000 in St. Louis....William Thaw of Pittsburgh circulates large amount of coin....Beef trust more aggressive than before prosecution....Canadian steamer Petrel fires on American fisherman Silver Spray.

WASHINGTON. Troubled types planning campaign....Foreign naval attaches invited to witness maneuvers. Report on West Indian storm....Interstate Commerce Commission worried by coupling act....Weather predictions six months ahead to be made by new observatory....Agitation for Japanese exclusion act....Los Angeles ranks second in gain in postal receipts for last month....Fifty guests of Senator Stewart suffer from ptomaine poison.

FOREIGN. Millions of dollars of damages in villages swept away and lives lost in Jamaica hurricane....Conditions in Macedonia increasing in gravity....House of Commons accepts all important amendments to Irish Land Bill....Viceroy Curzon's time extended....King Edward travels incog.

# JAMAICA ISLAND SWEPT BY HURRICANE.

## *Entire Eastern End Devastated, With a Loss of Millions of Dollars.*

*Villages Wiped Out in Several Districts and From Thirty to Fifty People are Killed—Only Six Houses Left Standing in Port Antonio—Fruit Trade Paralyzed For a Year to Come—Great Damage in Kingston.*

[BY THE ASSOCIATED PRESS—P.M.]

KINGSTON (Jamaica) Aug. 12.—[By Atlantic Cable.] The effects of the hurricane in Jamaica were greater than at first believed. Port Antonio, on the north coast, was completely overwhelmed. Only six houses were left standing there. The United Fruit Company wharves, offices, hotels and plantations were utterly demoralized. Five of the company's steamers, including the Simon Iunois, Alfred Dunois and Brighton, were driven ashore, but are lying in easy positions. Port Maria, another town on the northcoast, also suffered similarly. The coast is strewn with wreckage of local sailing vessels. It is said that the loss of life has been heavy. Thirty fatalities have already been reported, principally among seamen.

The entire eastern end of the island has been devastated. Villages have been wiped out, and public buildings and churches destroyed. Thousands of the peaantry were rendered homeless and destitute, and are wandering about seeking food and shelter. The destruction of the banana plantations has been complete, and the fruit trade is paralyzed for the next twelve months. Hundreds of prosperous fruit growers have been brought to bankruptcy and ruin.

The western end of the island, which, it was at first supposed, had escaped, also suffered considerably. New banana plantations planted there were partly destroyed and the orange and coffee crops were also injured. The Norwegian steamer Salvatore di Giorgy was driven ashore at Annotta Bay, and lies in a dangerous position. Several sailing vessels were wrecked on the north side.

It is still stormy and threatening, and there are fears that there may be a renewal of the storm. Thousands of houses in Kingston were damaged, the wharves were battered and several coasting vessels were sunk in the harbor. Trade is practically at a standstill.

The southeastern portion of the island has been practically denuded of its crops, the rivers are flooded, and many men were carried out to sea and drowned. Considering the damage to property during the hurricane the loss of life was comparatively smal, though the present estimate now is that the death list will reach fifty. Hundreds of persons were injured, and there were numerous hair-breadth escapes. The property loss is estimated at $10,000,000.

DELAYED ADVICES.

[BY THE ASSOCIATED PRESS—A.M.]

KINGSTON, Aug. 11.—[Delayed in Transmission.] The hurricane, of which only the fringe struck the western end of Jamaica yesterday, and which, it was thought, had passed, instead of proceeding to the northwest, veered to the south this morning and struck Jamaica with its full force, inflicting damage which it will take years to repair.

Every banana plantation in the eastern half of the island has been devastated. Much damage was done to property in Kingston and the suburbs. The roof of the electric light works was blown off and the machinery disabled. Railroad traffic was interrupted and the street cars were stopped. Many houses were damaged by falling trees.

### HIGH WINDS IN CUBA.

NO IMPORTANT DAMAGE.

[BY THE ASSOCIATED PRESS—P.M.]

HAVANA, Aug. 12.—[By West Indian Cable.] While high winds and threatening conditions prevail in all the provinces of Cuba, there have been no reports, up to tonight of any important damage. There was some destruction of crops and small buildings in the province of Pinar del Rio, where the wind appeared to have been the strongest.

Cable connection with all the islands of the West Indies is intact, with the exception of Jamaica, Martinique, Guadaloupe and Dominica.

### NEW MEXICO FLOOD.

SILVER CITY DELUGED.

[BY THE ASSOCIATED PRESS—P.M.]

SILVER CITY (N. M.) Aug. 12.—Heavy rains during the past two days caused floods that have almost inundated this town. A wall of water seven feet high rushed through the residence portion of the town, flooding homes and stores, and ruining their contents. In the streets, debris is piled to a depth of several feet. The new dam is partially wrecked. Dozens of families are homeless and destitute.

It is conservatively estimated that the loss will reach $100,000.

# WHY BANKS' LOANS DO NOT DECREASE.

[BY DIRECT WIRE TO THE TIMES.]

NEW YORK, Aug. 12.—[Exclusive Dispatch.] Failure of bank loans to show any decrease during the last three months has furnished a topic for widespread discussion in financial circles. The total loan reported by the New York clearinghouse banks Saturday was $912,800,000. This is nearly $13,000,000 in excess of the total at the end of April.

Since then there has been tremendous shrinkage in stock-exchange values, conservatively estimated at fully $200,000,000, yet not a dollar of this enormous liquidation in securities has been reflected in bank statements. Loans are now actually nearly $15,000,000 larger than when the decline in stocks began to be pronounced. A number of explanations have been offered for the failure of bank loans to decrease, and all of them probably are true to some extent. The fact that the investments of a bank are included in its loan account; that trust companies shift their loans to banks when call-money rates are low and the great activity of general business are undoubtedly among the reasons why bank loans fail to show any decrease.

There is another important reason, however, which has been generally overlooked. In the various explanations offered as to why bank loans have failed to decrease, little attention has been given to the large volume of railroad loans made since the first of the year. Since January 1, the railroads have borrowed fully $100,000,000 in notes. The greater part of this sum is now being carried by New York banks. Owing to the congested state of the security market, the railroads found it impossible to float successfully new stock and bond issues on a profitable basis. They were obliged, therefore, to resort to borrowing from banks, the same as individuals do.

Usually, it is the policy of railroads desiring to raise large sums to issue bonds or stock. These securities are sold direct to the investor, who pays for them in cash, and the loans of banks are accordingly not increased.

# MEXICO DEMANDS HER TWO GUNBOATS.

[BY THE ASSOCIATED PRESS—A.M.]

NEW YORK, Aug. 12.—On behalf of the representative of Mexico, an official protest has been made to Sheriff Coriell of Union county at Elizabeth, N. J., against the holding of the Mexican gunboats Tampico and Vera Cruz under a writ of seizure granted by Supreme Court Commissioner Pickard at the request of a lumber firm for material furnished in the construction of the gunboats at the Crescent shipyard. The Tampico and Vera Cruz were seized on August 5.

After setting forth the conditions of the contract with Lewis Nixon for the construction of the gunboats, the protestants declared that Nixon bound himself to perform faithfully the contract, and to secure the Mexican government against all claims and demands. The document concludes with the statement that the Supreme Court of New Jersey is without jurisdiction and the whole proceedings are illegal and void. The Sheriff will take no action in the matter unless directed by the court.

The Tampico and Vera Cruz were contracted for in June, 1901. They are practically completed, and only one installment remains to be paid.

FORECLOSURE ACTION.

[BY THE ASSOCIATED PRESS—A.M.]

HARTFORD (Ct.) Aug. 12.—A bill in equity was filed today in the United States Circuit Court here by the Mercantile Trust Company of New York as trustee against the United States Shipbuilding Company and the Eastern Shipbuilding Company, incorporated under the laws of New Jersey. The defendants built the big steamship Minnesota for the Pacific carrying trade, which was launched in May last, and her sister vessel, the Dakota, now on the stocks at the Groton yards. The complaints say the property of the two companies was merged in May, 1902. Bonds were issued to the amount of $16,000,000.

A mortgage deed of trust was given to the plaintiff to secure its holding of $16,000,000 worth of the bonds. Action is now brought to foreclose this mortgage. The writ is returnable the first Monday in September.

### LEAD ALL THE REST.

First Two Delegates Elected to Republican National Convention Are Instructed to Vote for Roosevelt.

[BY THE ASSOCIATED PRESS—A.M.]

WILKESBARRE, (Pa.) Aug. 12—Two National delegates who were elected yesterday at the Republican County Convention here were the first in the country to be instructed for President Roosevelt. They were directed to use all means to procure his nomination.

### FIFTY CENTS ON DOLLAR FROM TAYLOR & CO.

NEW YORK FIRM TRYING TO SETTLE ITS DEBTS.

Larger Creditors Are Said to be Willing to Help Put the Brokers on Their Feet Again—Insinuations Concerning Its Statement.

[BY DIRECT WIRE TO THE TIMES.]

NEW YORK, Aug. 12.—[Exclusive Dispatch.] Representatives of the firm of Talbot J. Taylor & Co., which failed a few weeks ago, are engaged in arranging with creditors of the house for a settlement of its difficulties on the basis of 50 cents on the dollar. It is the belief of well-informed persons that this arrangement will be carried through and that it will be the final arrangement. Negotiations to this end have been pressed for a longer time than the public is aware, and it is said that such objection or obstruction as the plan has met with has come from smaller, rather than from larger creditors.

It might have been supposed that such of the banks as were to be counted among the creditors would have been an obstructing force, but it is understood that but little opposition has been met with from such quarters. In short, there has been a disposition among the heavier creditors to assist the firm and put it on its feet again as quickly as possible, so that it could resume business. These negotiations have been conducted in advance of the publication of the statement of Assignee Philip J. Britt.

In some quarters, there has been a disposition to assert that the statement has been held back in order that these negotiations might progress to a conclusive point. What is insinuated is this: That the real condition is so much worse than was hoped or believed that negotiations would have been brought to a standstill. The assignee may not be ready to make public a statement as to the affairs of the concern, but the exact condition of the Taylor firm is known, and there has been no concealment from creditors. The proposition has been based on that condition and showing, and acquiescence has been made in the exact knowledge of that condition.

There is some speculation as to whether Keene is enumerated among the creditors and will, if, as seems likely, the matter is brought to final conclusion, receive $750,000, since he asserted that the firm was indebted to him in the sum of $1,500,000.

### OBITUARY.

Michael Mullany.

SAN FRANCISCO, Aug. 12.—Michael Mullany, a well-known attorney of this city, is dead of heart disease.

### PREDICTIONS BY SEASONS.

*Weather Bureau's Remarkable Work in the Field of Meteorology.*

[BY DIRECT WIRE TO THE TIMES.]

WASHINGTON, Aug. 12.—[Exclusive Dispatch.] To predict weather by seasons is the next step which science is anxious to take in its progression along meteorological lines, and this step is one important subject which will be discussed at the gathering of leading meteorologists of the world at Southport, Eng., beginning September 7. Prof. Willis L. Moore, Chief of the United States Weather Bureau, will represent his bureau at the convention. The fact that the United States is building a meteorological research observatory at Mount Weather, Va., for the study of higher meteorological problems places this country in the lead on the question of weather.

Prof. Moore says that it is the intention to make this observatory the most complete in the world for the study of advanced meteorological problems, and it is his purpose to visit several important mountain observatories in Europe before his return, in order that the new observatory may have the advantage of every advance which has been made in higher meteorology. The Chief of the Washington Weather Bureau believes that the development of science along the lines to be pursued by the Mount Weather Observatory will ultimately lead to correct predictions of weather conditions by seasons, which would seem to be the acme of science.

# SHOT FULL OF HOLES.

## *American Tug Defies Canadians.*

*Exciting Chase of Little Fishing Craft on Lake Erie by Revenue Cutter Petrel.*

*Capt. Chau of the Silver Spray Narrowly Escapes Death in Wheelhouse.*

*One of the Crew Wounded in the Leg and Another's Face Cut by Splinter.*

[BY DIRECT WIRE TO THE TIMES.]

ERIE (Pa.) Aug. 13.—[Exclusive Dispatch.] There crept into port, this afternoon, ball-riddled and shattered, the little American fishing tug Silver Spray, done almost to death in an encounter with a Canadian man-of-war. In bringing in its battered self, the Silver Spray brought also a tale of a stirring fight at sea.

The Canadian revenue cutter Petrel cruises along, watching for poachers on His Majesty's fishing grounds. According to Capt. Chau, the Silver Spray was looking for runaway fish nets at a point near the imaginary line in Lake Erie dividing the two countries. At any rate, the American tug, which is a double-decker and was for twelve years a pleasure boat running out of Buffalo, was spied by the skipper of the Petrel, and out of bounds, it is contended. The cutter sneaked upon the Silver Spray and the first thing the latter's captain knew there was a blast from the whistle of the cutter—a signal for him to heave to and be looked over.

The foreign vessel put her helm to starboard, and Capt. Chau realized that he was about to be rammed. He recalled in a second the fate of other boats that had fallen into the hands of Canadian water police, and several of them had been badly rammed and disabled, and then towed off, never again to see their home. He threw his helm hard a-port, and in an instant the two vessels passed. At this critical moment, Capt. Chau decided that he would never allow himself and ship to be taken. He rang for more steam, full head, and made for across the lake.

The cutter signaled to him again and again to stop, but all the Yankee tar did was to yell for more steam. His boat was the fastest, he knew, and he was in for a hot race, to the death, if necessary. The Canadian vessel saw that she was about to lose her prize. There was an ominous silence for a moment, and then a little puff of white smoke shot out from the forward works of the cutter. There was a dull "boom," and at the same second a leaden ball struck the Silver Spray and tore away several feet of her upper works.

Then the shots from the cutter came thick and fast. They ploughed through every part of the hurrying tug, which puffed and blew as she tore through the water. One ball passed through the smokestack and into the pilot house, where Chau grimly stood at the wheel, pale and determined.

Still another ball crashed into the wheelhouse, missing the skipper by a few inches and scattering myriads of splinters around his head, as it tore out a section of the bulkhead. A deck hand appeared before the captain, the blood trickling from a wound in his cheek. A flying splinter had struck him in the face, and notwithstanding the excitement of the moment, he had come before his commander to show him the marks of honorable warfare.

"They were heroes, all," said Capt. Chau afterward.

Shots lodged in every part of the cabin, two of them pierced the toilet room; others riddled the after-hurricane deck, made a sieve of the smokestack and left their marks all over.

In the rain of cannonading the Silver Spray pressed steadily on. At the moment when the race might be for either boat, it was reported to Chau that his cold-water pump refused to work; that a shot or two had fallen dangerously near the boat's water line, threatenig to sink her if the aim was lower, and that Frederick Culver, one of his crew, had fallen, shot through the leg by a ball from the cutter's small forward gun. Cold perspiration stood out on the American skipper at this bunch of interesting information, but he never lost heart. He kept his eye on Erie, and the good little boat hopped along through the water as if alive.

For more than a mile the chase continued, and then it was seen by those on board the Canadian vessel that the American boat had surely crossed the invisible line of demarkation. The Petrel gave up the rattling chase and turned her nose back toward the King's domain. The Silver Spray then took things easy, not so much from choice as from disabilities, and when she reached her berth she was barely able to make her way.

The Petrel is a strong steel craft, and it is said she attempted to ram the American boat before the latter could comply with the first order to stop. Then she opened fire with all her guns, and about twenty shots struck the Silver Spray. Chau will report the affair to the State Department at Washington, as he says he was only looking for some of his nets, which had drifted from this side toward the Canadian shore.

### MASSACRE.

...British Consul—New Governor Gaining Confidence ...Population.

[BY THE ASSOCIATED PRESS—A.M.]

...12.—[By Atlantic Cable.] ...in the British Consul-...forwarding the re-...to the British Consul, V. ...was sent specially to ...the facts regarding ...Jewish riots there, is ... The report, which is ... generally agrees with the ...currences cabled to the ...Paper.

...pays a tribute to Prince ...new Governor of Bessarabia, ...helped him with ev-...in his power.

...arrival of the new Governor, ...doing all he can to ...confidence of the Jew-...sufferers began to im-...the commercial life of the ...resumed. A newcomer visit-...Quarter can see no signs ...of business, and it is ...the Jewish commercial affairs ...the way to regain their pros-...though they have not yet en-...ered. The Jews place their ...at one million roubles, but this ...probably an exaggeration.

...hundred rioters were arrested and ...punished on minor charges, ...were acquitted. Three hun-...their rioters will be tried at ...in October, of which number ...charged with murder in addi-...tion to other crimes. If they are found guilty they will be sentenced to penal servitude on the Island of Saghalig."

### FACING INSOLVENCY.

Universal Tobacco Company in Bad Way as Result of Litigation of Rival Factions.

[BY THE ASSOCIATED PRESS—A.M.]

NEWARK (N. J.) Aug. 12.—Before the resumption of argument today to show cause why a receiver should not be appointed for the Universal Tobacco Company, Vice-Chancellor Pitney called counsel on both sides together, in an endeavor to effect a settlement, pointing out that if he should appoint a temporary receiver the matter would go to the Federal courts, and that if President Butler and his friends pressed their claims the company would become insolvent.

As the lawyers appeared unable or unwilling to come to any agreement, the hearing was continued, and arguments were made by counsel.

The attorney for the company opposed the application, saying that there never has been a company more investigated than this. He maintained that all of Mr. Doyle's charges had been heretofore disposed of completely. When the attorneys for both sides had been heard, Justice McCall directed that counsel for both sides submit their papers to him.

### GATES HAS DYSENTERY.

SARATOGA SPRINGS (N. Y.) Aug. 12.—John W. Gates, who is at the United States Hotel, is suffering from chronic dysentery, but the attending physician says his patient is not in a serious condition.

WASHINGTON.

# NEW CRUSADE AGAINST JAPS.

*Pacific Coast Sentiment Not Favorable to Them.*

*Commissioner-General Sargen Makes a Discovery.*

*Further Gossip About Gov. Taft, Gen. Wright and Secretary of Navy Moody.*

[BY DIRECT WIRE TO THE TIMES.]

WASHINGTON, Aug. 12.—[Exclusive Dispatch.] Must Japs be excluded from the United States, just as Chinese now are? This is the question, says Commissioner-General of Immigration Sargent, which Congress is likely to be called upon to decide at an early day. The Commissioner has just returned from a visit to the Pacific Coast and Hawaii, and what he reports about the Japanese immigrants will be news to many people in the East. Sargent says that there is widespread sentiment on the Coast, which is growing stronger all the time, in favor of Japanese exclusion. Some form of regulation in any case is likely to be demanded imperatively.

Japanese are coming to the United States in large and constantly-increasing numbers. It is estimated that there are at least 87,000 in California alone. In the current year the influx of Japs has largely increased. Many Japanese are desirable citizens. Up to a comparatively recent date a better class of Japanese have come. Most of them are young men and boys, and they quickly take on American ways and get into useful occupations. Their ambition to learn the language and become Americanized is indicated by a casual glance at the small advertisements in the Coast papers. Every paper contains scores of them in which Japanese boys are seeking to get places in private families to work for their board and to go to school. All stipulate for the school privilege. Many of them become cooks and house servants, while others get into skilled trades, and some even into the professions.

The difficulty and the objections come from recent importations of a very different type of Jap. He is said to be worse than the Chinese. He is of the peasant class, and is low in intelligence and not a promising citizen. These are brought over to work on railroad construction, and are said to be tricky, unreliable, lazy and quarrelsome.

### FOREIGN ATTACHES INVITED TO MEET THE PRESIDENT.

[BY THE ASSOCIATED PRESS—A.M.]

WASHINGTON, Aug. 12.—The President has invited the naval attachés of foreign governments accredited to the United States to join him on board the flagship Kearsarge Monday, to witness the naval maneuvers of the North Atlantic squadron.

### TAFT, WRIGHT AND MOODY. THOSE PROSPECTIVE CHANGES.

[BY DIRECT WIRE TO THE TIMES.]

WASHINGTON, Aug. 12.—[Exclusive Dispatch.] While it is not absolutely settled as yet that Gov. Taft of the Philippines will accept the post of Secretary of War to succeed Secretary Root, next year, it is quite certain that the place has been offered to the Governor, and his friends in Washington will urge him to take it. If that happens and Governor Taft comes to Washington to take charge of the War Department, it is highly probable that Gen. Luke E. Wright of Tennessee, now a member of the Philippine Commission, will be made Governor of the Philippines to succeed Taft, and the appointment of Wright to this high post will create a peculiar condition of affairs and will have some effect upon politics.

Wright is a Tennessee Democrat, has been a highly-efficient member of the Philippine Commission; has entered into his work with enthusiasm, intelligence and energy, and during the enforced absence of Gov. Taft from Manila, some months ago, was acting Governor. His work at that time, when many complications were constantly arising, aroused the admiration of the President and the War Department, and he will undoubtedly become Governor of the islands if he will accept the place.

Secretary Root's retirement from the Cabinet possibly will not be the only one that will take place during the present administration of the President. Mr. Moody, Secretary of the Navy, is impatient to get away from Washington. His case is quite similar to that of Mr. Root. He is a lawyer of high standing at the Massachusetts bar, and is anxious to be back at his profession, instead of being tied down to the routine of a member of the Cabinet. His prospective retirement has been a matter of rumor in Washington for some time. Further than that, he is apt to be called upon to enter politics in Massachusetts as candidate for United States Senator.

### THAT WEST INDIAN STORM. WEATHER MAN WATCHING.

[BY THE ASSOCIATED PRESS—A.M.]

WASHINGTON, August 12.—The Weather Bureau this morning issued the following:

"West Indian storm apparently is recurring northward toward the south coast of Western Cuba. The gale will set in over southeastern Gulf, Southern Florida and Western Bahamas this afternoon and night and probably over the northeast part of the Gulf of Mexico and along our South Atlantic coast Thursday.

"It is impossible now to determine whether the storm will reach our middle and North Atlantic coasts. Due and timely notice will be given if it shapes a course toward these coasts. Vessels have been warned not to sail southward from Atlantic ports."

### FIFTY POISONED. SENATOR STEWART'S GUESTS.

[BY THE ASSOCIATED PRESS—P.M.]

WASHINGTON, Aug. 12.—A remarkable case of ptomaine poisoning from cold-storage beef is reported tonight from Ashburn, Va., twenty miles outside Washington. A large number of persons had gathered to attend the sale of the dairy farm owned by Senator Stewart of Nevada. The Senator served to the prospective buyers a light luncheon consisting of coffee, ham and beef sandwiches. Shortly afterward at least fifty persons were taken violently ill, suffering from ptomaine poisoning. One after another they fell to the ground, writhing in agony.

In a statement issued tonight the doctors say that their patients are out of danger.

### POSTAL RECEIPTS. LOS ANGELES' BIG GAIN.

[BY THE ASSOCIATED PRESS—P.M.]

WASHINGTON, Aug. 12.—The postal receipts at the fifty leading offices during July show a gain of almost 9 per cent. over the corresponding month of 1902. New York made a gain of 9 per cent., Chicago 6, Philadelphia 7, and St. Louis 11. Columbus, O., made the largest gain, 20 per cent. Los Angeles made a gain of over 19 per cent.

### CONTRACT AWARDED. TRUCKEE IRRIGATION CANAL.

[BY THE ASSOCIATED PRESS—P.M.]

WASHINGTON, Aug. 12.—The Secretary of the Interior has approved the award of the contract for the construction of an irrigation canal to connect the Truckee and Carson rivers in Nevada to Charles A. Warren & Co. of San Francisco, and the E. B. and A. L. Rose Company of Oakland, Cal., at an aggregate cost of $242,427.

This is the first definite action taken by the department looking to actual construction under the reclamation act. The proposed canal will be thirty miles in length. Its main purpose is to carry the waters of the Truckee River to a reservoir to be constructed in the valley of Carson River. Incidentally, however, about eight thousand acres of land under the canal will be irrigated by it. Ultimately the project is expected to reclaim about four hundred thousand acres of arid lands in Western Nevada and Eastern California, including the old Forty Mile Desert.

### WASHINGTON BRIEFS.

**Postmasters Appointed.**

WASHINGTON, Aug. 12.—[Exclusive Dispatch.] Postmasters appointed today: California—Buckeye, Shasta county, James P. Beard; Millville, Shasta county, Stenton E. Smithson; Volta, Merced county, Frank Pitzer; rural free-delivery route established to commence September 15, at Woodland, Yolo county; length of route, forty-three miles; population served 1160.

**Australian Gold Coming.**

WASHINGTON, Aug. 12.—Five hundred thousand dollars' worth of Australian gold will arrive at San Francisco on the 17th inst., payment for which will be made in New York by telegraph.

*THE PHILIPPINES.*

## GOV. TAFT LAUGHINGLY DENIES THE REPORT.

### EVIDENTLY NOT ADVISED THAT HE WILL SUCCEED ROOT.

**Governor-General of the Philippines is Informed of the Probable Honor that Awaits Him—Lacks Official Knowledge of the Proposed Change.**

[BY THE ASSOCIATED PRESS—A.M.]

MANILA, Aug. 12.—[By Pacific Cable.] When the news arrived here by cable that Secretary Root of the War Department would be forced to resign the portfolio by his duties as a member of the Alaskan Boundary Commission, about to meet in London, his resignation to take effect under certain conditions in December next if not sooner, a reception was taking place at the palace in honor of Maj.-Gen. George W. Davis, until recently in command of the Division of the Philippines and now on the retired list.

Gov. Taft, who was present when shown the statement contained in this dispatch that he would succeed Secretary Root upon his retirement, laughingly replied that the report was untrue. Later when a second message was received confirming an alleged offer of the appointment, the Governor denied the statement in similar terms.

### DEVOTION TO DUTY.

[BY THE ASSOCIATED PRESS—P.M.]

MANILA, Aug. 12.—Gov.-Gen. William H. Taft refused to discuss today his probable appointment as the successor of Secretary of War Root, when the latter retires, saying that he had not yet been offered the appointment. It is generally believed here that Gov. Taft does not wish to leave the Philippines until numerous problems now pending are solved. The situation is scarcely beginning to show the results pledged for the upbuilding of the Filipinos whose devotion to and faith in Gov. Taft are remarkable. It is known in any event that Gov. Taft does not desire to leave before next February, but it is thought he is ready to obey the President's wishes, though his departure would cause a sacrifice. In the mean time it is stated that relatives and friends are constantly urging him to return to the mainland.

Gov. Taft is now enjoying excellent health, though after living nearly four years in the tropics, he is liable to a recurrence of the dysentery.

The Governor is now personally formulating measures of the utmost importance to the islands. The rumor of his probable retirement is agitating the archipelago, and the provincials join the Filipino press in begging him to remain.

**Issuing Subsidiary Coin.**

MANILA, Aug. 12.—The banks of this city will today begin to issue the subsidiary coin delayed in shipment. This will relieve the embarrassment which prevailed for some time past among the mercantile houses, due to the lack of small change.

## THAW MELTS HIS COIN.

*Wealthy Pittsburg Man Who Does Not Want To Die Too Rich.*

[BY DIRECT WIRE TO THE TIMES.]

DENVER, Aug. 12.—[Exclusive Dispatch.] William Thaw, a wealthy Pittsburgh man, last night wanted to reach California as soon as possible. He chartered from the Union Pacific a private Pullman and paid $350 spot cash to use it seven days. He then purchased eighteen tickets at $40 each to San Francisco in order to have exclusive use of the car. When he paid out $1070 in cold cash, he went on board and took his seat.

The only person on board beside himself was H. Harvey Hill, his private secretary. It is said that he spent money lavishly while in Denver. At one place he left $100 for elevator boys, porters and waiters. He is going to San Francisco to see the prize fight about to be pulled off at that place.

# OVER A FIERY PIT.

*Bulgaria Takes Decidedly Pessimistic View of Macedonian Outbreak. General Massacre of Christians not Impossible.*

[BY THE ASSOCIATED PRESS—A.M.]

SALONICA, Aug. 12.—[By Atlantic Cable.] It is reported that the Turkish troops Monday bombarded and destroyed the village of Eshlu, twenty miles south of Monastir.

According to another rumor, the insurgents, who have occupied Krushevo, after repulsing two assaults by the Turkish troops, offered a conditional surrender. Instructions were asked from Constantinople, and in reply the Turkish commander received orders to give no quarter.

The bridge at Giovgeli, on the Uskub-Saonica Railway, which was blown up by the insurgents, has been repaired. Several strong bands recently crossed the frontier of Eastern Macedonia.

The whole Bulgarian government takes a decidedly pesimitic view of the situation, and the officials openly express their fears that a general massacre of the Christians in Macedonia is inevitable, possibly within four days, and almost certainly within a fortnight. Meanwhile the government continues to maintain its peaceful attitude, but it believes that a sudden development of affairs across the border may at any moment render the authorities powerless to prevent war.

The reports from Bulgarian official agents in Macedonia show that affairs are rapidly growing worse. It is feared that any massacre would cover a wide area, and include both the large towns and the villages, and that the Turkish soldiers would prove incapable of restraining the Mussulmans even if they desired to do so, which is by no means certain. Monastir now contains only four battalions of Turkish troops, two consisting of raw recruits, who will be quite unreliable in the event of serious trouble. It is thought quite possible that the troops might even aid the Mussulmans in slaughtering the Christians.

The officials here blame Turkey for the sudden outbreak, attributing it largely to the action of the Porte in instituting a search for arms in the villages.

### OPERATIONS OF TURKS. INSURRECTION SPREADING.

[BY THE ASSOCIATED PRESS—A.M.]

CONSTANTINOPLE, Aug. 12.—[By Atlantic Cable.] One hundred and fifty revolutionists were killed in the fighting at Sorovitch, August 9, according to official Turkish reports. The same dispatches, which have been communicated to the Russian and Austrian embassies, state that the insurrectionary movement is increasing daily. Hilmi Pasha, inspector-general of the Sultan's Macedonian reforms, reports that the young men in all the Bulgarian villages are fleeing to the mountains to join the insurgent bands. Many among the Bulgarian peasantry wished to remain neutral, but were compelled by threats to help the revolutionary committees.

Hussein Hilmi Pasha, who has been appointed vali of Monastir, reports a similar spread of the insurrectionary movement in the vilayet of Salonica, where, he says, the committee is resolved on the same plan of massacre, incendiarism and pillaging as in Monastir.

Telegrams received this morning from Monastir announce that the town of Krushevo is still occupied by the insurgents. Four thousand Turkish troops with artillery surround the town and are preparing to attack and, if possible, retake the position. Fighting with the rebels is in progress in the district of Dibra, where it appears that the Albanians are attacking Bulgarian villages.

The insurgents continue to devastate the district of Koritza and have captured important Turkish supplies of provisions. More or less severe fighting is reported in districts of Kastoria and Florina. Three hundred insurgents are assembled on the heights between Gievgveli and Yenije. Twenty-six Mussulman peasants have been massacred in the village of Zivernisi, near Perlepe, by the insurgents. Stringent military precautions have been taken in the town of Uskub to prevent threatened dynamite outrages.

**LOST TO MUSH.**

[BY THE ASSOCIATED PRESS—A.M.]

CONSTANTINOPLE, Aug. 12.—The Mutesarif of Mush, Armenia, where Kurdish excesses were recently alleged to have occurred, has been dismissed.

**CONSUL MANDELSTAM SAFE.**

[BY THE ASSOCIATED PRESS—A.M.]

SALONICA, Aug. 12.—Dr. Mandelstam, who has been appointed to succeed the murdered Consul at Monastir, reached that town today. Some anxiety has been felt for his safety, as nothing had been heard of him since he left his post at Uskub a couple of days ago.

### OMINIOUS AT USKUB. REMARKABLE QUIET IN SOFIA.

[BY THE ASSOCIATED PRESS—A.M.]

SOFIA (Bulgaria) Aug. 12.—[By Atlantic Cable.] The Bulgarian Foreign Office has received very disquieting news from its agent at Uskub. The Mussulmans there are daily gathering in the mosques, and it is feared that a massacre of the Christians is impending. Officials here express the belief that the intervention of the powers alone can prevent a disturbance.

The most astonishing feature of the situation here is the remarkable quietude with which the people have received news of the fresh rioting in Macedonia. The whole outbreak came as a great surprise, even to the local revolutionary committees, which were not prepared for so early a rising. In spite of the stirring appeals of the committees, little or no popular enthusiasm is apparent, not even among the 20,000 Macedonian residents of Sofia. How long this condition will last depends largely upon the developments in Macedonia. At present the center of the disturbances is Monastir, a long way off. Should the rising spread to the Vilayet of Uskub and come near to the Bulgarian frontier, it is probable that the population of Bulgaria will become aroused.

**TURKS FEAR THE DARK.**

[BY THE ASSOCIATED PRESS—P.M.]

SOFIA, Aug. 12.—The government has charged Turkey with doing less to prevent the insurgents from crossing the frontier than Bulgaria, though Turkey maintains four times as many troops along the border. The Turkish soldiers invariably retire to barracks at sunset, and remain there until sunrise, leaving free egress to the Macedonian insurgents during the night. The Turks fight bravely during the daylight, but dislike skirmishing in the dark.

It is everywhere declared that the present ministry is doing its utmost to check the revolutionary movement, but the situation is reaching a point where circumstances may prove too strong for the Cabinet. The growing economic depression in the country constitutes a dangerous factor in the situation.

### SERVIANS PANIC-STRICKEN. FEARING ALBANIAN VENGEANCE

[BY THE ASSOCIATED PRESS—P.M.]

CETTINJE (Montenegro) Aug. 12.—[By Atlantic Cable.] The Servians throughout Old Servia are in a state of panic because of the departure of the Turkish troops from Monastir, which removes all protection from the Servians against the vengeance of the Albanians.

**ALBANIANS ATTACK FERIC.**

[BY THE ASSOCIATED PRESS—P.M.]

CETTINJE (Montenegro) Aug. 12.—It is rumored that Feric Pasha, while leaving Epek with Turkish troops, was attacked by Albanians and severely wounded.

### SERVIAN MINISTERS RESIGN. TRIUMPH A LA MILITAIRE.

[BY THE ASSOCIATED PRESS—P.M.]

VIENNA, Aug. 12.—[By Atlantic Cable.] A dispatch from Belgrade, Servia, announces that three members of the Cabinet, representing the radical element in Servia, have resigned. This is regarded as a signal victory for the military party.

### TWELVE TOWNS DESTROYED. EFFORT TO BURN MONASTIR.

[BY THE ASSOCIATED PRESS—P.M.]

LONDON, Aug. 12.—[By Atlantic Cable.] The Daily Mail this morning prints a dispatch from Belgrade which says that the Macedonian insurgents never appear in great numbers, but in scattered detachments, thus baffling the Turkish troops and avoiding open encounters. They confine themselves mostly to the destruction of villages and crops, expecting in this way to compel the populace to join the rebellion. The Turkish soldiers are powerless to deal with these small bands, but to show that they are active, they occasionally loot peaceful Christian villages and perpetrate the most terrible outrages under the pretense of combating the insurgents.

Bashi Bazouks have become the curse of the villages. They rob and murder indiscriminately, and anarchy reigns. A climax of terrible massacres may occur at any time. Even at Belgrade, the Mohammedans are beginning to arrange themselves. The Turks now threaten recourse to dynamite.

As far as known, the following villages have been destroyed: Korrtschu, Nared, Narakov, Kostasta, Schjeve, Lichnaderes, Vladivo, Ostrovo, Sorovitch, Eskischu, Bakits and Jeser. Tuesday, the rebels failed in an attempt to set fire to Monastir. (The correspondent regards the situation as desperate.

The Times prints a dispatch from Sofia which says that the Turkish authorities at Villum have distributed 5000 rifles to the Mohammedan population, which already threatens the Christians with massacre.

**ROUMANIANS AND GREEKS.**

[BY THE ASSOCIATED PRESS—P.M.]

SOFIA, Aug. 12.—Representatives of the Macedonian Committee say that the Roumanian and Greek inhabitants of a number of villages have joined the insurgents, and that the Mohammedans are taking refuge in the cities and towns. At Krushevo, the revolutionists have seized the repeating rifles and ammunition stored in the magazine.

It is stated that Prince Ferdinand will spend next Saturday, the anniversary of his accession to the throne, with his family in Hungary.

**REVOLUTIONISTS' STRENGTH.**

[BY THE ASSOCIATED PRESS—P.M.]

VIENNA, Aug. 12.—Statements from Bulgarian sources assert that the revolutionists possess 35,000 rifles, 15,000,000 cartridges; four tons of dynamite; that the insurgents number 25,000, of whom 10,000 are in the Vilayet of Monastir.

## COST GOAT HIS LIFE.

*Depraved Taste for Stamps on Whisky Barrels Has Tragic Results.*

[BY THE ASSOCIATED PRESS—P.M.]

MEMPHIS (Tenn.) Aug. 12.—The stomach of a goat is to be analyzed by expert chemists in an effort to account for the disappearance of a number of United States revenue stamps involving several hundred dollars. This morning, a wholesale whisky firm sold five barrels of whisky to a saloonkeeper. The whisky was delivered and left on the pavement in front of the store. The proprietor's pet goat ate the revenue stamps off the heads of the barrels, and soon after a government inspector inspected the whisky, and found the necessary stamps missing. He thereupon confiscated the whisky.

The proprietor explained that the goat ate the stamps. The inspector declined to accept this explanation. After a conference it was agreed to kill the goat, and examine its stomach to locate the missing revenue stamps in order to protect the saloonist from a heavy fine.

### ANSWERS GRAVES.

**Clergyman Declares that Lynchers Are Brutal Murderers and Should be Treated as Such by the Authorities.**

[BY THE ASSOCIATED PRESS—A.M.]

CHAUTAUQUA (N. Y.) Aug. 12.—Rev. Dr. Dean Richmond Babbitt, rector of the Church of the Epiphany, Brooklyn, answered John Temple Graves of Georgia in an address today at the Chautauqua assembly on lynchings and mobs, from an American standpoint. He contrasted the view of lynching justified by Mr. Graves with what he called the "more general and better view of the nation," and showed the prevalence and increasing violence of the mob spirit, its tendency to leap the color line and lynch for minor offenses than for rape and murder. He paid a glowing tribute to order and law as represented in Gov. Durbin and Gov. Yates of Indiana and Illinois, respectively, and upheld the President in his recent letter on lynching. Lynchers, the speaker declared, were plain, brutal, savage murderers, and should be treated as such by the authorities, and by all worthy to bear the name of American citizens.

### MILES NON-COMMITTAL.

**Refused to Say Whether He Would be a Candidate for the Democratic Presidential Nomination.**

[BY THE ASSOCIATED PRESS—P.M.]

COLORADO SPRINGS (Colo.) Aug. 12.—Gen. Nelson A. Miles on his way to the National G.A.R. Encampment, stopped over at Colorado Springs for several hours this afternoon. He was tendered a reception by a great crowd of veterans, and afterward by the citizens. He was repeatedly cheered. Some veterans cheered him as "Our next Democratic President."

Gen. Miles was asked the question if he would consent to any movement to place his name before the next National Democratic Convention. He replied: "That is a subject, of course, on which I have nothing to say."

## ROBBED EMPLOYER WHO LOVED HIM.

### SQUANDERED ILL-GOTTEN MONEY IN STOCK SPECULATION.

**Book-keeper Johnson of Commercial Banking Company of Duluth Arrested for Embezzlement of Forty-five Thousand Dollars and Admits Guilt.**

[BY THE ASSOCIATED PRESS—P.M.]

DULUTH (Minn.) Aug. 12.—E. E. Johnson, book-keeper of the Commercial Banking Company of this city, was arrested here this evening on a warrant charging him with the embezzlement of $45,000 of the bank's money.

Johnson admitted his guilt, and claimed that his peculations had extended over a period of eight months, and that he had been able to deceive his employers by a manipulation of the books. He declared he had squandered the money in stock speculation, and that not a dollar of the amount was saved.

President Charles F. Leland of the Commercial Banking Company, said tonight: "I am a ruined man, and the savings of years have been wiped away by the embezzlement. I trusted young Johnson as I would one of my own boys."

Johnson is 28 years of age and unmarried.

### ARIZONA NEWS.

**James Gould, the Murderer of Caldwell, Captured—Big Rush to New Gold Field Near Kingman.**

[BY THE ASSOCIATED PRESS—P.M.]

PHOENIX (Ariz.) Aug. 12.—James Gould, who killed Frank B. Caldwell near Bowie, about three weeks ago, was arrested Sunday in camp in the Swisshelm Mountains, southern Arizona. He was surprised by Ranger Allison and Deputy Sheriff Slaughter. He was taken to the Tombstone jail. Gould admits the killing, but claims self-defense, and says he has been in near vicinity of the killing most of the time, not trying to evade the officers. The latter tell a different story.

Gould previously had trouble with Caldwell, and had threatened to kill him. His body was found in the road where, it is believed, Gould ambushed him. Caldwell's revolver was full of cartridges, and he was shot in the back. Gould is a one-armed man.

**RUSH TO NEW FIELD.**

Advices to the Republican are that Mojave county is experiencing the biggest gold rush known in Northern Arizona, as a sequel to the discovery made three weeks ago four miles west of Kingman. The discovery was made by a Cripple Creek expert who went there to see a mine in the gold formation near by. He accidentally picked up a piece of rock in Granite Mountain adjoining, went to Denver, interested a company, came back and located sixty claims before the local residents knew of the discovery. Then he threw up nineteen claims, and is doing locating work on the others. By this time the secret was out. Local people made locations and representatives of capitalists in the East, who had been apprised by wire, began to arrive.

Territory three thousand feet wide, and several miles long is being staked. Kingman hotels and restaurants are crowded to overloading, and men are leaving town for the strike all hours of the day and night. Not a horse, burro or wagon is for rent, and many businessmen are prospecting on foot. It is undoubtedly a big discovery, but it is certain the area of rich deposit is overestimated.

### HE WAS "BLOWN OUT."

**J. S. Mendenhall of San Francisco Sees the Sights in St. Louis and Drops Sixteen Hundred Dollars.**

[BY DIRECT WIRE TO THE TIMES.]

ST. LOUIS (Mo.) Aug. 12.—[Exclusive Dispatch.] J. S. Mendenhall, claiming to be a rich mining promoter of San Francisco, complained to the police late last night that it had cost him just $2000 to see St. Louis by gaslight. Part of this amount, Mendenhall admitted, he spent of his own accord, but $1600 was parted with unwillingly.

According to the story he told the police, he started out with two chance acquaintances to see the sights. After being introduced to a number of barkeepers in the red-light district, the trio went into the resort of Ollie May, on Chestnut near Twenty-first street, where Mendenhall bought wine freely. He remained there for a long time, and when he left he discovered he was $1600 shy. The police raided the house and arrested the May woman, together with the inmates, but all denied any knowledge of Mendenhall's missing wealth.

Mendenhall is a guest of the Terminal Hotel here. He claims that he lives at the Occidental Hotel in San Francisco.

# SEABOARD AIR LINE UNDER NEW CONTR

[BY THE ASSOCIATED PRESS—P.M.]

NEW YORK, Aug. 12.—The long-expected announcement that the Seaboard Air Line had passed practically into other hands was made today by Ladenburg, Thalman & Co., who issued a statement showing that interests representing the Rock Island and St. Louis and San Francisco had secured representation in the Seaboard directorate and board of voting trustees. The official statement was as follows:

"Ladenburg, Thalman & Co. announce that they have completed negotiations whereby new and important interests have become identified with the Seaboard Air Line Railroad Company. B. F. Yoakum and H. Clay Pierce of Ladenburg, Thalman & Co., and Oliver Ingalsbe Thorne, president of the North American Trust Company, have been elected voting trustees of the Seaboard Air Line Railway. President John S. Williams also announces that B. F. Yoakum, H. Clay Pierce, Oliver Ingalsbe Thorne and S. D. Van Vorst have been elected directors of the Seaboard Air Line."

Yoakum is president of the St. Louis and San Francisco road, for which company J. P. Morgan & Co. are fiscal agents. The official announcement also said:

"The change of personnel of voting trustees of the stock of the Seaboard Air Line does not mean the purchase of the company by Rock Island or Frisco interests, although the Frisco lines extend into Birmingham and are a part of the Southern system. It does, however, emphasize the fact that all the great railway systems are carrying out a policy of more closely cementing the railway interests in this country, which will greatly retard, it is hoped, or entirely prevent demoralization of the rate situation or the unnecessary construction and duplication of property."

One of the voting trustees, when asked to state the real significance of the deal, said it meant a "better understanding among interests that have at different times conflicted."

The policy of the Seaboard Air Line for a long time was one of absolute independence, so much so as to make it at times inimical to the interests of the roads traversing adjacent territory. Today's developments, it is thought, will do away with such trouble in the future.

The Seaboard Air Line Company, operating 2611 miles of road, now extends from Richmond, Va., to Tampa, Fla., with connections extending west to Montgomery and Birmingham and east to Charleston, Wilmington and Norfolk. The line also owns the Bay Line Steamship Company, operating from Baltimore to Norfolk.

### ESPEE'S FOOTHOLD. IN AT POINT RICHMOND.

[BY THE ASSOCIATED PRESS—P.M.]

POINT RICHMOND, Aug. 12.—The Southern Pacific Company has at last gained the foothold here that it has for a long time been seeking. Today there was settled out of court a condemnation suit brought several months ago by the Southern Pacific Company that it might secure title to thirty-three acres of land immediately north of the property owned by the Standard Oil Company.

Already the Southern Pacific Company has secured by purchase forty-seven acres of water-front land adjoining the thirty-three acres in question, and it is the intention of the company to build on the water lots a system of docks and wharves for the accommodation of deep-sea shipping.

### SAFETY-APPLIANCE ACT. ITS SCOPE AND LIMITS.

[BY DIRECT WIRE TO THE TIMES.]

WASHINGTON, Aug. 12.—[Exclusive Dispatch.] Members of the Interstate Commerce Committee, instead of being dismayed and discouraged by the recent unfavorable court decisions with regard to the efficient operation of the Safety-appliance Act, are preparing to adopt new means of securing enforcements of the statute.

A recent statement on railroad accidents from 1896 to 1902, prepared by the commission, shows that in consequence of the use of automatic couplers, the number of fatalities and casualties has been greatly diminished. The table shows that in 1896 the number of railroad employes who met death while coupling or uncoupling cars constituted 12.1 per cent. of the whole number killed, while those injured engaged in this work constituted 45.5 per cent. In 1902, with the coupler act in operation, those killed in coupling operations constituted only 5.4 per cent. of the whole number of deaths, and the injured only 6.38 per cent. of the total number of casualties.

In other years up to the present there has been a great decease in casualties. The percentages given above are more remarkable in view of the fact that in 1896 the mileage of all railroads of the United States was only 126,123, as compared with 197,207 miles in 1902, while the railroad employes numbered about seven hundred thousand in 1896, as compared with more than a million last year.

There has been one feature of compliance by the railroads with the terms of the Safety Appliance Act which has threatened the perfect efficiency of the statute and caused the members of the Interstate Commerce Commission considerable worry and concern. This is the absence in the text of the act itself of any provision specifying just what sort of an automatic car coupler shall be used. In consequence of this, there are so many different kinds of mechanism in use that when a train is made up, as is often the case, of cars from a dozen different roads, all equipped with automatic couplers of different patterns, these valuable devices are "only in name." The couplers work by impact, and the men have to go between the cars and uncouple them when the engine was necessary when the engine was in use. This is a fruitful cause that is worrying the railroads. They believe that if the roads were equipped with automatic couplers, the number of deaths and accidents from coupling operations would be reduced to a minimum. There is, however, nothing in the text of the Safety Appliance Act that can be construed so as to compel railways to use the automatic coupler.

# BOX-CAR TOURISTS STONE HOLD-UP MEN.

[BY THE ASSOCIATED PRESS—P.M.]

BUTTE (Mont.) Aug. 12.—A Miner special from Glendive, Mont., says an attempted hold-up occurred on an east-bound freight train east of here early today, as a result of which two men are dead and another probably fatally wounded. The dead:

THOMAS M'GOWAN of Philadelphia, shot through right lung.

An unknown man, found in car at Wibaux, Mont.

Wounded:

WILLIAM R. MENSHING of Perham, Minn., shot through neck; recovery doubtful.

McGowan and Mensching were members of a party of six laborers bound for the wheat fields of the Dakotas. They entered a box car at Glendive. About four miles out, three masked men entered the end of the car. Two of them carried guns, one had a club and a lighted candle. The men began shooting as soon as they entered the car. The laborers, instead of giving up, commenced pelting them with rocks and the fight became general. McGowan and Mensching, after being shot, opened the side door of the car and jumped, followed by other laborers. Mensching later flagged the North Coast Limited and gave the alarm. Two of the would-be robbers have been captured.



PACIFIC SLOPE.

## COOLED SONS OF OLD ELI.

*Now Occupies a Cell in the City Prison.*

*Pals Men Will Hail With Joy News of Kelly's Arrest.*

*Results of San Francisco Primaries—Fugitive Convict Seen in Sutter.*

[BY DIRECT WIRE TO THE TIMES.]

SAN FRANCISCO, Aug. 12.—[Exclusive Dispatch.] Leaving a trail of burning, Yale graduates from the Atlantic seaboard to the Pacific Coast, L. Kelly, rated by the police as one the cleverest swindlers who ever operated in this country, reached this city this morning. His first call was on Charles Page, secretary of the California Yale Association, but, in the language of the street, Mr. Page, "saw it first," and now he is held at the city prison, awaiting word from authorities of several eastern cities, where he is badly wanted for victimizing Yale graduates.

For many months past Kelly has been making a tour of the country, posing as a brother of Edward Spalding, one of the best known and most popular graduates in the country. Himself well spoken and apparently a university man, Kelly had only to use the magic name with Yalelites wherever fancy took him, and he was at once made welcome as a long-lost brother. He would usually close his engagement in cities he visited by addressing every Yale man he had met during his brief sojourn, and would depart never to return.

The scene of Kelly's last extensive operations was at St. Louis, and he will be held here until the authorities of St. Louis send for him.

### RAISIN GROWERS COMBINE. ULTIMATUM OF DIRECTORS.

[BY THE ASSOCIATED PRESS—A.M.]

FRESNO, Aug. 12.—An ultimatum has been issued to the raisin growers, by directors of the Raisin Growers' Association of California formulated a agreement for publication in which they say that they have come to the end of their resources, "and under these circumstances, and in order to stop a useless expenditure of time and funds, have resolved to meet on Tuesday, September 1, and that if the shortage of 5000 acres be not signed up by that time the association be declared off for the season, unnecessary expenditures of time and funds cease, all contracts be declared null and void, and the office closed." The directors believe that if, at the eleventh hour, the required acreage is in, a price for raisins can be fixed on September 1 equal to that of 6½ and 7 cents, and will guarantee in advance on all deliveries in September of 3 per cent. a pound on the value of raisins.

### SAN FRANCISCO PRIMARIES. UNITED LEAGUE'S VICTORY.

[BY THE ASSOCIATED PRESS—P.M.]

SAN FRANCISCO, Aug. 12.—The victory of the United Republican League in the primary election yesterday was complete, not a single district being carried by the opposition.

Of 28 Democratic delegates elected, the anti-Schmitz followers won 202, and the Democratic League secured the remaining 126. This, according to the official returns, will give McNab, who was defeated in the convention by 65 votes, over Schmitz, secured 125 labor delegates to 24 for the faction led by Michael Casey. The Mayor and every district in the city except two.

### JADE TABLETS WILL GO BACK TO PEKING.

[BY THE ASSOCIATED PRESS—A.M.]

SAN FRANCISCO, Aug. 12.—Capt. A. Anderson of the Sixth Cavalry, recently returned from the Orient on the transport Logan, is in possession of three jade tablets on which is written a portion of the history of the Flowery Kingdom.

The three tablets, inscribed in Manchu and Mandarin, are from two books of the jade tablets each, the other "leaves" of which are now in St. Petersburg, in the possession of a Russian officer. The jade tablets were taken by the Russians from Peking. At Yung Tsun the Russian officer gave three of the tablets to Capt. Anderson, who will present them to the Chinese Consul-General in this city. In his letter accompanying the tablets Capt. Anderson states that, although the tablets are valuable to him personally, yet he knows they are held sacred by the Chinese government. He therefore restores them to their rightful owners.

### IMPROVEMENTS AT WESTLEY. RAILROAD AND FACTORIES.

[BY THE ASSOCIATED PRESS—P.M.]

MODESTO, Aug. 12.—The Supervisors of this county, urged by the Board of Trade, this afternoon apportioned $12,000 as a bonus to a combination of mining interests of the Coast Range counties to build a road from the town of Westley, this county, and to build a reduction works and fire brick and pipe factories at Westley.

The combination is composed of the Standard Consolidated Mining Company, owner of the Mammoth district quarries; the

## STARVING CHILD VAINLY CALL

[BY DIRECT WIRE TO THE

COMA (Wash.) Aug. 12.—[Exclusive Dispatch.] A sad case of sickness and destitution came to light yesterday, at North Yakima, when Coroner Frank Cusony called to a small shack on the outskirts of that city to take charge of the remains of Mrs. Flora M. Hall, who had died the night before. Her husband had been sick with consumption for some time, and unable to work.

The family came to Yakima from Tacoma, thinking a change would benefit the wife. When the Coroner entered the wretched hovel the sight presented was heart-rending. The older children of the family, which consists of seven children in all, ranging in ages from 15 to 2 years, were kneeling over the dead body of their mother, endeavoring to comfort the little ones. On some filthy rags on the floor lay the wife and mother, peacefully, as if in sleep, surroundings. The husband was on a bed in the corner of the room, covered with an old quilt. The interior of the house was dirty and disorderly. There were no signs of any children in the house, and the little ones, who were left motherless, were all huddled together in the corner of the room. The remains were removed to an undertaking establishment, where they will remain until the husband and father and children can be heard from. The county authorities have been in better circumstances, but misfortune overtook them a few months ago.

### SOLDIERS' HOME BILL.

The members of the Pacific Coast delegation of the Pacific Branch of the National Soldiers' Home for Disabled Volunteer Soldiers are due to arrive in Los Angeles next Sunday, August 16. They will probably remain in the city for a day or two, and then proceed to the headquarters at the Soldiers' Home, near Sawtelle, for an official inspection of the Home.

### MABEL M'KINLEY DEAD.

PITTSBURGH (Pa.) Aug. 12.—A telegram tonight from Canton, O., signed by Mabel McKinley, is received here by relatives. The telegram reads: "Reports of my death are untrue. On the contrary, I am pleased and encouraged over."

PACIFIC SLOPE.

# FOOLED SONS OF OLD ELI.

*Now Occupies a Cell in the City Prison.*

*Yale Men Will Hail With Joy News of Kelly's Arrest.*

*Results of San Francisco Primaries—Fugitive Convict Seen in Sutter.*

[BY DIRECT WIRE TO THE TIMES.]

SAN FRANCISCO, Aug. 12.—[Exclusive Dispatch.] Leaving a trail of swindling Yale graduates from the Atlantic seaboard to the Pacific Coast, F. L. Kelly, rated by the police as one of the cleverest swindlers who ever operated in this country, reached this city this morning. His first call was upon Charles Page, secretary of the California Yale Association, but, in the language of the street, Mr. Page, "saw him first," and now he is held at the city prison, awaiting word from authorities of several eastern cities, where he is badly wanted for victimizing Yale graduates.

For many months past Kelly has been making a tour of the country, and posing as a brother of Edward Spalding, one of the best known and most popular graduates in the country. Himself well spoken and apparently a university man, Kelly had only to use the magic name with Yalelites wherever fancy took him, and he was at once made welcome as a long-lost brother. He would usually close his engagement in cities he visited by dining every Yale man he had met during his brief sojourn, and would depart never to return.

The scene of Kelly's last extensive operations was at St. Louis, and he will be held here until the authorities of St. Louis send for him.

## RAISIN GROWERS COMBINE.

### ULTIMATUM OF DIRECTORS.

[BY THE ASSOCIATED PRESS—A.M.]

FRESNO, Aug. 12.—An ultimatum has been issued to the raisin growers. The directors of the Raisin Growers' Association of California formulated a statement for publication in which they say that they have come to the end of their resources, "and under these circumstances, and in order to stop a useless expenditure of time and funds, have resolved to meet on Tuesday, September 1, and that if the shortage in acres be not signed up by that time the association be declared off for the season, unnecessary expenditures of time and funds cease, all contracts be void and the office closed." The directors believe that if, at the end of that hour, the required acreage is signed up, a price for raisins can be announced on September 1 equal to that of 6½ and 7 cents, and will guarantee an advance on all deliveries in a ratio of 3 per cent. a pound on the price of raisins.

## SAN FRANCISCO PRIMARIES.

### LABOR LEAGUE'S VICTORY.

[BY THE ASSOCIATED PRESS—A.M.]

SAN FRANCISCO, Aug. 12.—The victorious Republican League election yesterday was won on a single district being without opposition.

Of the Democratic delegates elected, both of the followers won 202, and the Labor League secured the remainder. This, according to the returns, will give McNab a majority in the convention by 65 votes.

The Union Labor Party secured 135 labor delegates to 24 for the faction headed by Michael Casey. The Mayor won every district in the city except one.

## JADE TABLETS

### TO GO BACK TO PEKING.

[BY THE ASSOCIATED PRESS—A.M.]

SAN FRANCISCO, Aug. 12.—Capt. A. Loeser of the Sixth Cavalry, returned from the Orient on the transport Logan, is in possession of the jade tablets on which is written the history of the Flowery Kingdom.

These tablets, inscribed in Manchu and Mandarin, are from two books of 100 tablets each, the other "leaves" being in St. Petersburg, in the possession of a Russian officer.

The tablets were taken by the Russians from Peking. At Yung Tsun the Russians gave three of the tablets to Mr. Anderson, who will present them to the Chinese Consul-General in this city. In his letter accompanying the gift Mr. Anderson states that, although the tablets are valuable to him because he knows what they are held in the Chinese government, he restores them to their rightful owners.

## MOVEMENTS AT WESTLEY.

### ROAD AND FACTORIES.

[BY THE ASSOCIATED PRESS—P.M.]

MODESTO, Aug. 12.—The Supervisors of this county, urged by the Board of Trade, this afternoon apportioned $12,000 to a combination of mining men of the Coast Range counties to build a road from their mines to Westley, this county, and to the pumping works and fire brick manufactories at Westley.

The company is composed of the Spring Company, owner of the Spring district quarries; the James Manganese Mining Company and the Phoenix Quicksilver Mining Company, of which E. P. Newhall and Alvinza Hayward are the promoters. The company agreed to build the road and erect the works and factories at a cost of $100,000. The work is to be pushed ahead immediately. This will also mean a road over the mountains, giving San José and other coast cities a direct road to the Yosemite Valley via Modesto.

## WORK AND PLAY IN CAMP.

### DRESS PARADES AND BALLS.

[BY THE ASSOCIATED PRESS—P.M.]

SANTA CRUZ, Aug. 12.—The soldiers had a busy time in camp today with regimental, battalion and company drills. This afternoon the beach was crowded, and soldiers were numerous in the throng. At 5 o'clock p. m., the dress parades of both regiments were witnessed by many spectators. This evening the provost guard from the Sixth Regiment began duty. So far, the hospitals and guardhouse have been unoccupied. This evening, a ball was give at the armory in honor of the regiments.

At Camp Stone the Second Regiment Band gave a concert. Tomorrow Col. Wilhelm and Maj. Ducat, U.S.A., will inspect the camps.

Gen. Mueller and staff will also arrive, and a review will be given in the general's honor. Friday afternoon a review will be given in honor of Gov. Pardee and Gov. Wells of Utah. The sham battle will take place Saturday. The men of the Second Regiment have each sixty rounds of ammunition. The Sixth Regiment will break camp next Monday noon.

The football game tomorrow is attracting much interest. Maj. Scott of Fresno, the manager of the Sixth's team, will be much disappointed if his side loses. His players have been practicing daily. The colonels and bands of both regiments will attend the game.

## WIDE STRETCH OF FIRE.

### RUIN IN OMEGA DISTRICT.

[BY THE ASSOCIATED PRESS—P.M.]

NEVADA, Aug. 12.—A wide stretch of country in the vicinity of Omega is being swept by fire, and already much damage has been done. The fire burned brickly Sunday, but was checked, and it was then thought that all danger had passed, but it broke out afresh yesterday, and last night was more furious than ever. Already several hundred acres have been burned over.

Last night, the flames were traveling east toward Diamond Creek, laying waste everything in their path. The property of the Red Cross Mining Company was in imminent danger, and several of the older buildings are said to have been wiped out. The sawmill at Red Cross has been partly burned, with a portion of the flume. It is more than likely that two hundred head of cattle belonging to Thompson, several miles below Grass Valley, have perished. The fire is now raging with such vigor that it will doubtless take several days to get it under control.

## FUGITIVES FROM FOLSOM.

### SUTTER MAN SEES ONE.

[BY THE ASSOCIATED PRESS—P.M.]

MARYSVILLE, Aug. 12.—George Hill, a resident of Sutter county, was stopped on the road about three miles from Yuba City at 10 o'clock last night by a stranger, who was armed with a heavy revolver. The man made some inquiry in regard to the roads leading north, and as soon as he had an opportunity Hill hastened to Marysville and notified the officers here of the occurrence. He gave a description of the stranger, and it tallies with that of Fred Howard, the Folsom fugitive, who is known to have been the companion of James Roberts, who was captured near Davisville, a few days ago.

The stranger was dressed in a khaki uniform, and last week two men wearing similar costumes and thought to be escaping convicts held up a negro preacher, near Woodland and robbed him of $10 or $12. The officers along the line have been notified of last night's occurrence, and are now on the lookout for the man in khaki.

### NO WORD FROM POSSES.

[BY THE ASSOCIATED PRESS—A.M.]

SACRAMENTO, Aug. 12.—The failure of the posses pursuing convicts to report to Sheriff Bosquit or Sheriff Norman of Amador, is accounted for by the fact that the pursuers are now far away form any point of communication by telephone or telegraph. It is not thought the man hunters will be heard from until they capture the outlaws or abandon the pursuit.

At Folsom prison, no reports from any source have been received. Sheriff Reese has not received any information regarding the probable location of Fahey and Davis, the two convicts who were in this city last Friday night.

## OFFICERS ELECTED.

### GREAT COUNCIL OF REDMEN.

[BY THE ASSOCIATED PRESS—P.M.]

SACRAMENTO, Aug. 12.—The Great Council of Redmen elected the following officers today: Great Prophet, J. R. Tyrrell of Grass Valley; Great Sachem, J. Samuels of San Francisco; Great Senior Sagamore, C. S. Davis of Angels Camp; Great Junior Sagamore, A. D. Mason of Nevada City; Great Chief of Records, Porter L. Bliss of San Francisco; Great Keeper of Wampum, W. J. Smith of San Francisco; Great Trustees, Charles Fowler, J. H. Rippe, J. O. Gara; Great Representatives, J. Harry Hutaff, Edward Connelly, Fred Brandt, J. R. Tyrrell.

Tonight there was an outdoor initiation at Sutter's Fort, the place being decked with shade trees in imitation of a forest for the occasion.

Tomorrow the place for the next great council is to be selected, with Nevada City a strong candidate for the honor.

The degree of Pocahontas elected officers today as follows: Great Prophetess, Kate Wilson; Great Pocahontas, Minnie Betts; Great Wanonah, Annie M. Bliss; Great Minnehaha, Jennie Gray; Great Keeper of Records, E. J. Brasile; Great Keeper of Wampum, K. A. Keane; Great Trustees, Louise Thiel, Kate Cunningham, Emma Hunt.

Tonight a banquet was given by Wanonah Council of Sacramento in honor of the visiting members of the degree of Pocahontas.

## SLOPE BRIEFS.

**Andrew Johnson Drowned.**

SAN FRANCISCO, Aug. 12.—The City of Papeete, which arrived today from Alaska, brought the news that her first mate, Andrew Johnson, was drowned May 22 by the capsising of a dory.

**Accused of Counterfeiting.**

TACOMA (Wash.) Aug. 12.—The local police have arrested Charles Johnson, aged 30, and Alice Roeper, aged 36, on a charge of being implicated with a gang in passing counterfeit money in the towns on Puget Sound. The prisoners were turned over to Secret Service Agent Bell and taken to Seattle for examination.

**Mrs. Drayeur Held.**

SANTA ROSA, Aug. 12.—Mrs. Sophie Drayeur, charged with killing her husband, August Drayeur, at Healdsburg, has been arrested and will be held to answer on her own confession. The woman pleads she acted in self-defense.

**Terry Going to Honolulu.**

SAN FRANCISCO, Aug. 12.—Rear-Admiral Silas Terry, U.S.N., arrived here en route for Honolulu where he has been assigned as commander of the naval station there. Admiral Terry will reach the age of retirement in December, 1904.

**Immigration Statistics.**

SAN FRANCISCO, Aug. 12.—The local statistician of the United States Bureau of Immigration reports the total arrivals of immigrants at this port in July at 1017 and 320 in transit. The following are the principal nationalities: English 285; Japanese 269; Chinese 200; German 41; Spanish-Americans 40; Mexican 36; Scandinavians 24; Finns 12; Russians and French 11 each; West Indian 10.

**Eppinger Bankruptcy Case.**

SAN FRANCISCO, Aug. 12.—Garret McEnerney was appointed this morning to represent Bernard Ettlinger before Referee Green in the matter of the bankruptcy of the firm of Eppinger & Co. When the case was called McEnerney asked that it be postponed until Thursday, August 20, as he desired to be given time in which to acquaint himself with the facts of the bankruptcy of the firm as far as they referred to his client. The continuance was granted.

**Two Automobilists Arrested.**

SAN JOSE, Aug. 12.—James Kuenan and C. S. Lockhart, automobilists who left Monterey at 8:35 a.m. today and arrived here at 12:10 p.m., were arrested on their arrival for going through Gilroy at a lightning gait and refusing to stop when ordered to do so by an officer of that town. After putting up $100 bail each they were allowed to proceed.

**Held in Heavy Bail.**

SAN JOSE, Aug. 12.—Krank Kyle, who is accused of assaulting Miss Belle Joachims, an Illinois school teacher, on the road to Campbell, a few days ago, was today held to answer. In default of $10,000 bail Kyle went to jail.

**North Bloomfield Holdup.**

NEVADA, Aug. 12.—News has reached here of a robbery at North Bloomfield a few nights ago. The Skidmore building, occupied as a saloon and the Eureka express office, were entered by robbers. They rifled the till in the saloon, and also the till in the express office, but realized only about $30. They had evidently expected to make a rich haul in the express office, but the treasure they had looked for was not there.

**Gardenhire's Elopment.**

STOCKTON, Aug. 12.—A. M. Dewey, a farmer living in the southern section of the county, today swore to a complaint charging Thomas D. Gardenhire, a farm laborer, with having eloped with Dewey's twelve-year-old daughter. Gardenhire and the girl left last Sunday and were caught at Chico. The Sheriff will go after the man tomorrow.

**Steamboat Freight Raise.**

STOCKTON, Aug. 12.—The steamboat companies during business on the San Joaquin River have agreed to raise freight rates 12½ per cent. next Monday, owing to the increased cost of operating their boats. Island farmers who must employ the boats to move their large crops say there will be opposition boats brought here to move the crops if the boats can be found.

# STARVING CHILDREN VAINLY CALL MOTHER.

[BY DIRECT WIRE TO THE TIMES.]

YAKIMA (Wash.) Aug. 12.—[Exclusive Dispatch.] A sad case of sickness and destitution came to light yesterday, at North Yakima. When County Coroner Frank Coffman called to a small shack on the outskirts of that city to take charge of the remains of Mrs. Flora M. Woolery, who had died the night before her husband had been sick with typhoid for some time, and unable to work.

The family came to Yakima from Ellensburg a change would benefit the health. When the Coroner entered the house he found the sight presented was a heartrending one. The older children of the family, which consists of seven in all, ranging in ages from 15 to 3 years, were kneeling over the mother's remains, endeavoring to call her back to life, while on some filthy blankets spread on the floor lay the younger children sleeping peacefully, and unconscious of their surroundings. The body of the mother was on a bed of straw covered with an old quilt. The only furniture in the house was dilapidated chairs and tables. There were neither doors nor windows in the house. To make things worse, there was not a bite to eat for the little ones.

The remains of Mrs. Woolery were removed to undertaking parlors, and father and children placed in charge of the county authorities. Woolery has been in better circumstances, but misfortune overtook him several years ago.


**Two in One.**

That is what the Aeolian piano amounts to for it is the combination of a piano and a pianola. It can be played either with the hands or as a pianola, the change being accomplished simply by pressing a button.

*The* **Aeolian Piano**

Occupies no more room than an ordinary upright piano, yet offers the advantages of two instruments. It is beautifully and artistically finished and the piano possesses a remarkable sweetness and purity of tone. The entire pianola repertoire is available for the Aeolian Piano. We are exclusive agents for this unique instrument and will gladly show you same at any time.

*We are exclusive agents for the genuine Chickering Piano made in Boston. Beware of imitations.*

SOUTHERN CALIFORNIA MUSIC CO.
332-334 South Broadway



"The Quality Store"

**Men Who Know Style**

Recognize an ideal in our clothing that's far above any other ready-to-wear clothing in the city. The men who make our clothing rank as artists in their line and create styles that do themselves credit and satisfy men of distinctive taste in dress.

*Just now we are offering special price inducements in all Men's Summer Suits to reduce the stock to the lowest possible point. Get our Figures.*

Mullen & Bluett Clothing Co.,
FIRST AND SPRING



**San Francisco and Return, $15.**

August 14, 15, 16
and on 8:00 a. m. train
August 17,
Account G. A. R.

Good for Return till August 31st.

SOUTHERN PACIFIC.



**CHEAP EXCURSIONS EAST**

One Fare Round Trip

August 18 and 19,
August 25 and 26

STOP OVERS
—90 DAY LIMIT

*Choice of Routes—*
YOU MAY GO ONE WAY AND RETURN ANOTHER.

Southern Pacific....



Hale's
GOOD GOODS
107-109 North Spring Street

# NEWS

## ABOUT THE PRETTIEST FALL SUITS FOR WOMEN

Long before most stores sent any representatives to New York for the purpose of buying Fall suits, our permanent buyers who reside in New York City had already arranged with big manufacturers for a share of their earliest and prettiest suits.

These are here now.

We really do not understand how any buyer who is unacquainted with New York can drop into that busy city and in a few weeks' time secure more than a haphazard selection.

Our own office and our representatives are intimately and personally acquainted with every manufacturer of responsibility. Rest assured that the seven Hale stores get the first and the best choice.

These new suits are attracting great attention in our garment dement. They are so new in design, so becoming, and you can hardly imagine what splendid suits can be had even at $10.50.

## WOMEN'S UNDERWEAR

Hales's underwear has become so well known for its good qualities, that it's only necessary to state that these garments mentioned below are fully up to the standard. Just now is a most opportune time to replenish your underwear stock.

Ladies' white swiss ribbed cotton vests, low neck, no sleeves, lace trimmed neck and arms. 15c.

Ladies' gray and ecru ribbed cotton vests, shaped, high neck, long sleeves, fleece lined, medium weight. 25c.

Ladies' white ribbed lisle combination suits, low neck, no sleeves, knee length, lace trimmed neck and arms. Regular 75c. Special 50c.

Ladies' gray and ecru ribbed cotton pants, ankle length. French bands, 25c.

Ladies' white ribbed cotton pants, umbrella style, lace trimmed, 25c.

Ladies' ecru ribbed lisle combination suits, high neck, short sleeves, knee length, silk finished Oneita style. Regular 85c. Special 50c.

Ladies' natural wool vests, ribbed light weight, striped, high neck, long sleeves, shaped, silk finished, $1.00.

Ladies' white ribbed silk and wool vests high neck, long sleeves, crocheted silk edge, in neck and front, $1.50.



COSTLY WATCH, after being "blankered" by a novice, is less reliable than a cheap watch that's kept in repair by an expert. Only experts here.

J. Abramson Jeweler and Silversmith 117 South Spring Street.



**75c**

5 Quires of Paper
5 Pkgs. Envelopes

Best Wenlock Bond—Parisian Lilac and opaline tints—all for 75c; actually worth $1.50 to $2.00.

FORD SMITH & LITTLE CO. 320 South Broadway


*FRANCE.*

# UNVEILING CONSPIRACY.

*D'Aurignac Brothers' Part in Humbert Swindle.*

*Identified as Impersonators of American Millionaires.*

*Romain Gets Sarcastic—Handwriting in Evidence—Important Day of Trial.*

[BY THE ASSOCIATED PRESS—A.M.]

PARIS, Aug. 12.—[By Atlantic Cable.] Witnesses at the Humbert trial, formally and positively identified Romain and Emil D'Aurignac, Mme. Therese's brothers, as being the men who impersonated the American millionaires, Robert and Henry Crawford. Other witnesses testified that the signatures of the two Crawfords were executed by the two D'Aurignacs. Personal identifications were given by a notary named Dupuy and a court clerk named Dehez of Bayonne, before whom the alleged Crawfords took out legal papers which were used in keeping off the creditors of the Humbert family.

### IDENTIFIED IN COURT.

[BY THE ASSOCIATED PRESS—P.M.]

PARIS, Aug. 12.—After Notary Dupuy had described the visit to him of the alleged Crawford brothers, the court directed Romain D'Aurignac to stand up. The witness then formally recognized Romain as the one who had taken out the Crawford papers. The witness was less sure about Emil. Dehez similarly gave a detailed identification of Romain D'Aurignac.

"Inspect him closely," ordered the judge. "Do you formally recognise Romain D'Aurignac?"

"I am absolutely sure," answered the witness.

Judge Bonnett then addressed Romain, saying: "You are the object of a formal identification."

"But this does not astonish me," answered Romain sarcastically.

Camille La Grande, a government architect, swore from a comparison of the handwriting that Romain and Emil D'Aurignac had each played the parts of Robert and Henry Crawford.

### VICTIMS BURIED.

TUNNEL CATASTROPHE.

[BY THE ASSOCIATED PRESS—A.M.]

PARIS, Aug. 12.—Fifty-eight victims of the tunnel catastrophe were buried today, the condition of the bodies not permitting any delay. The rest of the victims will be buried tomorrow, when a formal ceremony will be held, Premier Combes pronounce a discourse on behalf of the government, the president of the Municipal Council speaking on behalf of the city.

### FRANKLIN HEYWOOD'S WILL.

SAN FRANCISCO, Aug. 12.—The will of Franklin Heywood, the wealthy lumberman who committed suicide on July 29, has been filed for probate. The estate is worth between $200,000 and $250,000. His wife, Agnes B. Heywood, is confirmed in her allowance of $150 per month for life, and the same amount is left his adopted daughter, Agnes Maud Heywood. On the death of his wife one-half of the estate is to go to the adopted daughter and one-half is to be divided among relatives.

### Lipton to a Newsboy.

The happiest and proudest boy in this section of the United States today is reorge Kessler. He is only a newsboy, 13 years old, but since Sir Thomas Lipton has come into his horizon the cares of life have been forgotten.

George lives in Germantown. He made the acquaintanceo f Sir Thomas at Wayne Junction recently, and in a peculiar manner. Hearing that the owner of the Shamrock would be aboard of a certain train, he watched for its arrival, and when it finally pulled in ran through the car, crying lustily:

"All th' evenin' papers. Full account of Sir Thomas Lipt'n and the yacht Shamrock!"

Sir Thomas heard the cry and bought a paper. George said he recognized the great tea merchant at once from his picture, and was dead sure it was him when Sir Thomas gave him a dollar bill for a paper and said: "Keep the change."

"Yer Sir Thomas Lipt'n, ain't you?" said George.

"Yes, my boy," replied the yachtsman.

"Well, I wish yer good luck," said George. "Yer plucky and deserve somethin' for coming over here so often."

"What are you going to do with the dollar I have given you?" asked Sir Thomas.

"Bet it on th' Shamrock," and George dodged out of the train, which was beginning to move. Sir Thomas called after him a parting injunction to write to him. This George did, and he has just received Sir Thomas's reply, as follows:

STEAM YACHT ERIN, Sandy Hook, July 11.—Mr. George Kessler, Newsboy: On behalf of Sir Thomas Lipton I have been requested to write and thank you for your kind letter of the 15th, which Sir Thomas appreciated greatly, and he wishes me to thank you for your kind wishes. I am faithfully yours,

JOSEPH WOODCOCK, Secretary.

To this Sir Thomas appended his autograph, and that's what pleases George.—[Pittsburgh Press.

## POPE FEELS BETTER.

### Takes a Walk in Vatican Gardens. Objects to Suggestion that He Abstain from All Work.

[BY THE ASSOCIATED PRESS—A.M.]

ROME, Aug. 12.—[By Atlantic Cable.] The Pope this morning left his apartments for the first time since his fainting spell, going for a walk in the Vatican gardens. He remained in the open air for about two hours, and returned to the palace feeling much better. All that remains of yesterday's collapse is a slight feeling of lightness in the head.

Drs. Lapponi and Davenesia visited Pius today, and though they found him almost entirely recovered, they continued to recommend that he abstain from all work.

"But this will mean such an accumulation of work that it will kill me to catch up," said the Pope in reply.

### PHOTOGRAPH TAKEN.

[BY THE ASSOCIATED PRESS—P.M.]

ROME, Aug. 12.—The Pope being now practically well again, two photographers were granted permission today to photograph him in the garden of the Vatican. He also received the Austrian Ambassadors and the Mayor of Riese, who afterward went to the Minister of Telegraphs and asked for the installation of a telegraph line to the birthplace of the Pope. The request was immediately granted and the installation will be immediately made at the government's expense.

## WANTED TO SEE YOUTSEY.

GEORGETOWN (Ky.) Aug. 12.—In anticipation of the calling of Convict Henry Youtsey to the witness stand in the Powers conspiracy case, the courtroom was crowded today. Youtsey arrived from the penitentiary at Frankfort at 8 o'clock, and is under guard at the Willington Hotel awaiting examination. Wharton Golden was cross-examined by the defense, developing nothing new.

## LYNCHING IN TEXAS.

WHITESBORO (Tex.) Aug. 12.—An attempted assault today on Mrs. Hart caused the arrest of eight negroes, seven of whom were released. The other was held for identification. Tonight a mob took possession of him and hanged him to the limb of a tree. He had not become unconscious when officers arrived from Sherman, cut the negro down and hurried him to Sherman. The mob then began terrifying the colored residents of the town. They were ordered out of town and out-going trains on all roads were filled with negroes.

## AT NEW YORK HOTELS.

NEW YORK, Aug. 12.—[Exclusive Dispatch.] At the Gilsey, S. Mackay; at the Grand Union, H. M. Boecher; at the Herald Square, D. C. Collier, Jr., of San Diego.

Kentucky distillers are making preparations for the exportation of 20,000 barrels of whisky to Hamburg and Bremen for storage purposes, principally of the crop of 1903.

## STRIKES ROCKS.

*Battleship Massachusetts Cracks Her Forward Plates and Bulkheads Take Water—Navigation Officer Probably to Blame for Accident.*

[BY THE ASSOCIATED PRESS—P.M.]

BAR HARBOR (Me.) Aug. 12.—While leaving the harbor during a thick fog about noon today in company with other vessels of the North Atlantic Squadron, the battleship Massachusetts sustained considerable damage by striking on the ledge of rocks off the western end of Egg Rock. The big vessel slipped over the rocks into deep water, but the two forward bulkheads soon filled and it was subsequently found by divers, who examined her hull, that several plates forward had been cracked.

The Massachusetts was headed back into the harbor with difficulty, accompanied by her sister vessel, the Indiana, and the gunboat Scorpion. She will remain here until Capt. Manning, her commander, receives orders from Washington, when it is expected she will proceed to Brooklyn to be drydocked.

At the time the accident happened the squadron which is under command of Rear-Admiral Barker, and which has been on this part of the coast engaged in a war game, was bound for Long Island Sound, where there will be exercises previous to an inspection and review on Monday by the President, Secretary Moody and Admiral Dewey.

It is believed that the accident to the Massachusetts was due to a miscalculation of her position on the part of the navigation officer. When the ship struck she was going at the rate of 9½ knots an hour. Capt. Manning said tonight that he could have proceeded with the rest of the fleet, but thought it wisest to return so that the Massachusetts could be drydocked for repairs.


DICTATORS OF DRUG PRICES

Call either 'phone Main 969. Give us your order and we will send it at once by our special bicycle delivery.

**Ask the Doctor**

If it's not absolutely necessary to have just what he orders put in your prescription and have same properly compounded in order to get well. He'll tell you "yes," emphatically. Doctors endorse "The Owl's" prescription service. They know we put them up right, while their patients know our charges are always most reasonable. In all departments of "The Owl's" business it's the best for less than others.

**FOR THE TOILET.**

| Face Lotions and Creams | | Face Powders | |
|---|---|---|---|
| Creme de Lis | 25c | La Blache | 35c |
| Raymond's Cream | 25c | Java | 25c |
| Camellas | 25c | Swan Down | 10c |
| Anyvo | 25c and 50c | Yvette | 25c |
| Bailey's Lanoline | 25c | Vera Violetta | $1.00 |
| Churchill's Moth and Freckle Lotion | 75c | Pozzoni | 50c |
| Oriental Cream | $1.10 | Reynal's | 50c |
| Hind's Honey-Almond | 50c | Gossamer | 15c |
| Lois Mouser | 25c | La Cigale | 40c |
| Derma Royal | 25c | Raymond's | 25c |
| | | La Figurine | 25c |

**Build Up** Your system with the greatest of tonics. VINOL $1.00 bottle

**Freight Paid.** Will send all orders for $5.00 or more freight paid to all R. R. points 100 miles from Los Angeles.

**The Liver** will work regularly if you use Heptol Splits; 15c bottle; 25c for two.

The Owl Drug Co.
320 So. SPRING ST.

LABOR.

# FORM NEW ORGANIZATION.

*Unions that Have Cut Away from Sam Parks.*

*Issue Statement Indicating They Are Tired of Strikes.*

*Locks Out Miners—Hearst Not Endorsed—Idaho Springs Cases.*

[BY DIRECT WIRE TO THE TIMES.]

NEW YORK, Aug. 12.—[Exclusive Dispatch.] The unions which have agreed to the employers' plan of arbitration, and have severed connection with the United Board of Building Trades, have now formed a rival organization to be known as "The Board of Representatives of Building Trades of New York and Vicinity." This step indicates a fight among the unions themselves, and it is especially significant that it was taken immediately after the visit of President Frank Buchanan of the International Association of Brick and Structural Iron Workers who has endorsed the attitude of Samuel J. Parks in opposing the employers' arbitration plan.

The new union has issued a statement declaring that it will remain neutral in the contest between the employers and those unions which have not accepted the plan. It says it has taken steps for the protection of its members, and believes they have lost nothing in signing the arbitration plan, except the one privilege of indulging in foolish and fratricidal strikes. The Building Trades Employers' Association has made a reply to the statement of President Buchanan of the National Association of Structural Iron Manufacturers in which it is said: "The assertion that the employers broke their agreement, evidently made to mislead, should not pass uncorrected. They did not break the agreement. It was broken by the union."

### IDAHO SPRINGS CASES.

JUDGE PUSHING PROSECUTION.

[BY THE ASSOCIATED PRESS—A.M.]

GEORGETOWN (Colo.) Aug. 12.—Judge Owens today suspended Horace G. Thurman, District Attorney in the First Judicial District, from further service in the investigation of the blowing up of the Sun and Moon transformer house and the expulsion from Idaho Springs of twelve members of the miners' union by members of the Citizens' Protective League. Fifteen members of the league, who were arrested, waived examination today, and were released on bonds.

Judge Owens appointed as a special prosecutor Willis V. Elliott of Denver. The judge then lectured the Sheriff, Andrew Sandberg, for his laxity in an official way, and condemned his appointment of men as deputy sheriffs who had not been in the county exceeding forty-eight hours.

Ralph Talbot, who was understood to represent the Citizens' League of Idaho Springs, gave notice that he would apply for a writ of prohibition in the Supreme Court in order to test the court's right to remove, and suspend the District Attorney, and expressed the opinion that the court has assumed extraordinary judicial authority, and had gone beyond the law. He asked Judge Owens to reserve the naming of his appointee until the Supreme Court could pass upon an application for a writ of prohibition. Judge Owens refused, and made the appointment at once.

### TROUBLED TYPOS.

PLANNING A CAMPAIGN.

[BY DIRECT WIRE TO THE TIMES.]

WASHINGTON, Aug. 12.—[Exclusive Dispatch.] A special committee of the International Typographical Union Convention has been in session here all the evenig solemnly discussing the case of the Los Angeles Times. After the meeting had ended there was some wise-head wagging and newspaper reporters who came along and asked what was to be recommended to the convention tomorrow were told that the matter was altogether too important to be talked about until it actually comes up in the convention. But all members of this committee were agreed that an important campaign is being planned.

After agreeing that an important campaign is planned they turn around and declare that the fight against The Times is practically won, and some members of the convention have been so enthusiastic as to say today that The Times is now so far fagged that it is really losing money. This, however, is the nether side of convention membership. There are here many members of the Typographical Union who almost openly—at any rate, as openly as they dare—deprecate the convention's methods in making the fight against The Times. These men, if they can see any chance of winning, will oppose the measures proposed to be taken in the convention against The Times on the ground that they are utterly impotent and silly. Many of them express utter disgust at the whole proceding, and declare that the cause of labor unions is constantly being weakened by such performances as the one that will be gone through in the convention tomorrow or the next day.

The union began its session today by ordering the removal of all circulars and other literature distributed in the meeting hall which does not bear the union label.

The convention unanimously decided to hold its meeting in 1904 in St. Louis.

"The genteel thing is the genteel thing any time"
—Goldsmith
Substitute "beautiful" for "genteel" and the jesting phrase applies to
Gorham Silver
which is always beautiful, and, therefore, always in good taste and never out of fashion.
STERLING
All responsible jewelers keep it

### LIVERNASH WALKED OUT.

CARMEN FORCE ADJOURNMENT.

[BY THE ASSOCIATED PRESS—P.M.]

SAN FRANCISCO, Aug. 12.—The carmen's arbitration hearing came to an abrupt and unexpected adjournment today when Attorney Livernash and the other representatives of the union, after making a formal motion to adjourn for two weeks, picked up their hats, and, ignoring a storm of protests and objections from Attorney Moore for the United Railroads, left the scene of the hearing with the parting statement that they would return in fourteen days.

The principal reason given for a continuance by Attorney Livernash was the inability of W. D. Mahon, a member of the Arbitration Committee, to participate in any sitting of the commission before the last of September.

### Hearst Not Yet Endorsed.

DENVER (Colo.) Aug. 12.—Resolutions adopted by the National Building Trades' Council yesterday indorsing William S. Waudby of Syracuse, N. Y., for appointment as Commissioner of Labor and Statistics to succeed Carroll D. Wright, did not carry an indorsement of Hearst as a Presidential candidate, as erroneously reported last night. A preamble and resolutions indorsing Hearst for President have been introduced.

### Return to Work.

SAN FRANCISCO, Aug. 12.—The 160 rivet workers of the Union Iron Works, who went on strike a few days ago, have adjusted their difficulty and returned to work today.

### Jillson Locks Out Miners.

REDDING, Aug. 12.—Manager Jillson of the Gladstone mine of the French Gulch district, discharged the seventy miners he had working and closed down the mine. The miners had demanded more wages, shorter hours and recognition of their union. Jillson says he would rather quit mining than grant their demands. He discharged all the men before they had an opportunity to walk out.

## TALK WITH PRESIDENT OF FINANCIAL MEASURE.

SENATE SUB-COMMITTEE VISITS SAGAMORE HILL.

**Executive is Not Wedded to Any Particular Plan, but Wants to See a Plan Evolved that Will Provide an Elastic Currency.**

[BY THE ASSOCIATED PRESS—P.M.]

OYSTER BAY (N. Y.) Aug. 12.—The President had as his guests tonight at Sagamore Hill, the members of the sub-committee of the Senate Committee on Finance, which is engaged in drafting a currency measure to be submitted to Congress next fall. The sub-committee consists of Senators Aldrich, Rhode Island; Platt of Connecticut, Allison, Iowa, and Spooner, Wisconsin. Before the adjournment of Congress last spring this sub-committee was appointed and authorized to sit during the recess of Congress to study the financial situation and prepare a measure to meet the requirements, as the committee viewed it, for introduction in the Senate. On this work the committee sometimes as individuals, part of the time as a body, has been engaged during the latter part of the summer. For a day or two the members have been guests of Senator Aldrich at his Warwick residence near Providence. They are preparing now to put into concrete form the results of their investigation and labor.

The object of the committee is to ascertain the views of the President with definiteness, in order, if possible, to meet them in the framing of the measure. It is understood to be the desire of all, including the President, that the bill should be ready for introduction at the extra session which the President has announced he will call for Monday, November 4. Before that time the sub-committee will submit its draft of the measure to the full Committee on Finance, and probably to such other Republican Senators as may be accessible.

The President is not wedded to any particular plan of currency reform so-called, but desires simply that a practicable scheme be evolved and put into the form of legislation at an early date, that will render the currency system of the country more elastic and less likely to be affected by the fluctuations of values, or the demands for money at crop-moving seasons.

In a general way, his ideas have been presented in some of his speeches during recent months. It is said to be unlikely that any definite information concerning the work of the sub-committee already accomplished will be given to the public at this time.

### MT. VESUVIUS FEVERISH.

ROME, Aug. 12.—Mount Vesuvius continues in a fever of eruption. A new crater seems to have been opened, but it is impossible to ascertain this fact definitely, owing to smoke which surrounds the top of the mountain.

## ARROGANCE OF PACKERS.

*Beef Combine in Missouri Refuses to Deliver to the Retailers.*

[BY DIRECT WIRE TO THE TIMES.]

KANSAS CITY, Aug. 12.—[Exclusive Dispatch.] After the Supreme Court had disciplined the leading packing-houses in Missouri by imposing a fine of $5000 upon each for unlawfully maintaining a combination of prices, the public expected a reasonable amount of reformation, or if not reformation, at least an appearance of meaning to be good, but at no time since the first talk of a beef combine have the packers assumed so arrogant an attitude as at present.

Prices not only have advanced simultaneously at each packing-house, but all the packers have discontinued the delivery of meats and packing-house products to retailers, and the city salesmen have been done away with. There seems to be no effort upon the part of any individual house to secure business.

The blacklist system is still in vogue. If a retailer's obligations are not promptly met, he cannot secure meat from any other house at the stock yards, and the same unsatisfactory conditions prevail. There is apparently no competition in prices among the buyers for the various houses.

FITZGERALD'S
THE SIMPLEX
IS THE MOST WONDERFUL OF ALL PIANO PLAYERS
Mechanical only in name; in reality capable of unlimited expression in force and speed (each independently of the other) with a range of repertoire so complete that practically every composition accorded a place in popular esteem is included. So simple in its action that any lover of music, whether a pianist or not, can satisfy every musical desire.
THE BEST THAT MONEY CAN BUILD
THE BEST THAT MONEY CAN BUY
It will bring delight and enjoyment to the household and home.
THE LARGEST LIBRARY OF MUSIC TO SELECT FROM IN THE CITY
113 SO. SPRING ST.

# PITH OF NEWS FROM THE MIDDLE WEST.

[BY THE ASSOCIATED PRESS—P.M.]

CHICAGO, Aug. 12.—[Exclusive Dispatch.] There was a variation of only 4 deg. in the temperature in Chicago today, the extremes being 80 deg. at 6 a.m. and 84 deg. at 2 p.m. The conditions continue practically unchanged, but the Weather Bureau has discovered a hot wave headed this way, which may send the mercury up to 75 deg. Temperatures generally in the Middle West continue below the normal, and the weather map for the entire section is clear. Temperatures at 7 a.m.: New York, Boston, and St. Louis, 66; Philadelphia and Washington, 66; Chicago, 60; Minneapolis, 52; Cincinnati, 60.

SLEEPING-CAR PORTERS' UNION.

A movement has been started by sleeping-car porters who make this city their headquarters, to form a union in order to obtain wages sufficient to support them. They declare that the days of "tipping" are passing away. A meeting will be held here August 20, when it is hoped to perfect an organization with the ultimate aim of affiliating with the Federation of Labor.

YESTERDAY'S WEDDINGS.

Today's weddings included: Miss Mary E. Collins of Evanston to Albert H. James; Miss Margaret McCarthy, daughter of D. J. McCarthy, to Stephen J. Miniter of Indianapolis; Miss Mary Luella Emery, daughter of Col. and Mrs. James M. Emery, to Richard Edwin Kimball.

SECRETS WILL OUT.

[BY DIRECT WIRE TO THE TIMES.]

FOND DU LAC (Wis.) Aug. 12.—[Exclusive Dispatch.] William Nelson and Miss Ellen M. Gaffney were married secretly June 11, 1891, and the fact was kept secret until today.

HOME BY AUTOMOBILE.

[BY DIRECT WIRE TO THE TIMES.]

WAUKEGAN (Ill.) Aug. 12.—[Exclusive Dispatch.] R. H Morrow and daughter, Miss Verle Morrow, started yesterday on an automobile journey to Steubenville, O, their old home.

HUNGRY BOY'S HOLD-UP.

[BY DIRECT WIRE TO THE TIMES.]

FLORA (Ind.) Aug. 12.—[Exclusive Dispatch.] Unsie Lape, 15 years of age, daughter o S. P. Lape, a contractor of this city, was held up and robbed in broad daylight this morning of three pounds of beefsteak, while returning home from market. The act was committed by Elmer Siples, 12 years old, whose father, John M. Siples, had been out o work for three months. The lad stated that there had not been a pound of meat in the Siples home for tw omonths.

YOUTHFUL ELOPERS.

[BY DIRECT WIRE TO THE TIMES.]

INDIANAPOLIS (Ind.) Aug. 12.—[Exclusive Dispatch.] George W. Davis of Oakwood, Ill., appeared here today in hot pursuit of his daughter, Early, 16 years old, and Meredith Owen, 19 years old, who had eluded his vigilance and had started to this city to be married. The young couple had escaped to Covington, Ky., before he arrived.

OLD FOLKS ON HAND.

[BY DIRECT WIRE TO THE TIMES.]

ST. PAUL, Aug. 12.—[Exclusive Dispatch.] Robert Folsom, an actor, whose home is in St. Paul, and Miss Elsie Scherf, daughter of a retired merchant of Minneapolis, yesterday eloped to Hudson, Wis. The parents had become aware of the proposed marriage and unrised the lovers by attending the ceremony. After the wedding the party returned to Minneapolis and supper was served at the home of the bride.

WOMAN PIONEER DEAD.

[BY DIRECT WIRE TO THE TIMES.]

FOND DU LAC (Wis.) Aug. 12.—[Exclusive Dispatch.] Mrs. Elizabeth Conklin Moore, wife of B. F. Moore, died today. She was a pioneer resident, coming here with her father from Poughkeepsie, N. Y., in 1831. She was married in 1844, the marriage being the first recorded in the county under the Territorial license law.

BRIDEGROOM AND TRAMPS.

[BY DIRECT WIRE TO THE TIMES.]

OLIVET (Mich.) Aug. 12.—[Exclusive Dispatch.] The mystery surrounding the disappearance of Alexander Franz a week ago, just before the time set for his wedding to Miss Winnifred Patten, was cleared up today by the appearanme of Franz himself. He says he was on his way to the wedding when he was waylaid by five tramps, who robbed him and took him on a box car to ooshen, Ind., where he made his escape.

RICHMOND CELEBRATES.

[BY DIRECT WIRE TO THE TIMES.]

RICHMOND (Ind.) Aug. 12.—[Exclusive Dispatch.] Richmond, the central point on one of the longest traction lines in the world, just completed by the building of the Dayton and Western line into this city from the East, celebrated tonight the linking of the two States with a big demonstration. Indianapolis and Dayton, O., are now connected, and through service will noon be extended to Columbus, O.

ENGLAND.

# ACCEPTS AMENDMENTS TO IRISH LAND BILL.

[BY THE ASSOCIATED PRESS—A.M.]

LONDON, Aug. 12.—[By Atlantic Cable.] The House of Commons today accepted all the amendments to the Irish Land Bill adopted by the House of Lords, except two, which are of an unimportant nature. It is believed the Lords will accept the bill in its present form.

### COMPLIMENT TO CURZON.

TERM OF OFFICE EXTENDED.

[BY THE ASSOCIATED PRESS—A.M.]

LONDON, Aug. 12.—[By Atlantic Cable.] Lord Curzon's term of office as Viceroy of India has been extended from January to May, 1904. In making the announcement in the House of Commons today, Lord George Hamilton, Secretary of State for India, added that should Lord Curzon be able to continue his duties in India beyond that date the government would extend his period of office for another term, not exceeding two years.

### KING TRAVELS INCOG.

TO TAKE MARIENBAD WATERS.

[BY THE ASSOCIATED PRESS—A.M.]

LONDON, Aug. 12.—[By Atlantic Cable.] King Edward sailed today from Port Victoria at the mouth of the Thames, on the royal yacht Victoria and Albert for Flushing, whence he will go direct to Marienbay to take the waters for a fortnight. He will travel incognito as Duke of Lancaster until August 31, when he will proceed to Vienna to pay his respects to Emperor Francis Joseph.

### STEAMSHIP SUBSIDY.

MOTION TO APPROVE IT.

[BY THE ASSOCIATED PRESS—P.M.]

LONDON, Aug. 12.—[By Atlantic Cable.] In the House of Commons tonight, Gerald Balfour, president of the Board of Trade, moved that the House approve the government's agreements with the Cunard Steamship Company and the International Marine Company, providing for the use of the steamships in carrying the mails, and as auxiliary cruisers, under certain conditions.

Mr. Robertson entered an objection, and moved an amendment "that the House regrets the arrangement with the Cunard Steamship Company without first ascertaining the terms on which the government's requirements might be met by other companies." Sir Charles Dilke seconded Mr. Robertson's motion. His only objection to the agreement with the Morgan combination he said, was that it was a bargain by the British government with foreigners. The combine, if ever it had an element of danger, was now reduced to utter helplessness by the agreement.

## GAY OLD MAN.

**Uproarious Celebration of Silver Wedding Although His Wife Has Been Dead for Two Years.**

[BY THE ASSOCIATED PRESS—A.M.]

NEW YORK, Aug. 12.—Despite the strenuous objections of the members of his family, Henry Michael, an East Side merchant, has celebrated his silver wedding two years after his wife's death. It is said his two daughters appealed to the police who refused, however, to interfere.

According to Michael and his friends, his married life was not a happy one, so that he decided to celebrate the anniversary in his own way. Eight hundred guests gathered in a hall rented for the occasion. Seventy-five kegs of beer, 1750 bottles of wine and enough chickens, turkeys, fish, soup, etc., to satisfy everybody present, were served as fast as they could be consumed, and Michael footed the bill of several thousand dollars. Several of the deceased wife's relatives were present, and said they coincided in Michael's views.

### UNDELIVERED TELEGRAMS.

There are undelivered telegrams at the Western Union telegraph office for A. A. Finck, Anthony Binga, H. E. Finney, C. J. Benson, Mrs. C. M. Webster, Rev. and Mrs. Newell, Mrs. Wm. Keen, James Hoatson, Oran Arguello, Sam Johnson, V. Sotilo, P. F. Walsh and Harry S. Noyes and a cablegram for Ella Clark.

City Hotels

Hotel Cecil
New building. Four floors and 78 rooms.
Strictly First-Class
Newly and beautifully equipped. Perfect cuisine, efficient service. Hot and cold water in every room. Desirably and conveniently located. Elevator, private baths and telephones. Roof garden. All outside rooms.
ROOM AND BOARD
PER DAY $2.00. SPECIAL RATES BY WEEK OR MONTH.
Commercial Lunch from 12 to 1:30. Table D'Hote Dinners 6 to 7:30
WM. CLINE, Mgr.
Corner First and Olive Sts.

The Angelus
LOS ANGELES' FAMOUS NEW HOTEL.
Opened January, 1903.
MOST CENTRAL. BEST ONLY. REASONABLE RATES.

The Knutsford
SALT LAKE CITY.
The only first-class hotel. Commercial and Tourist trade solicited.
G. S. HOLMES, Prop.

The Broadway Van Nuys.
416 S. BROADWAY.
In the center of the shopping district. Seventy suites with private bath.
Two Elevators. All Modern Conveniences. Take the East Side Cars from Depot.
Rates—American plan, $2.50 to $4.00 per day. European, $1 to $2 per day.
C. C. LOOMIS and HARRY LOOMIS, Proprietors.

Bellevue Terrace Hotel
Sixth and Figueroa Tel. Main 948
Best appointed Family and Tourist Hotel. Spacious Grounds and Verandas.
C. A. TARBLE & CO., Proprietors.

FREMONT HOTEL
CORNER FOURTH AND OLIVE STREETS.
The newest and most elegantly appointed family hotel in the city. Elevated and central.
THOS. PASCOE, Proprietor.

Lake View Hotel
COR. SIXTH AND SHERMAN.
Westlake Park, Los Angeles. A new and elegant family hotel, strictly first-class furnishing entirely new and up-to-date; steam heat, hot and cold water, electric lights in every room; fine location, overlooking the park and lake, is unsurpassed; rates reasonable. A. F. ROBBINS, Prop. Tel. Main 1943.

Roosevelt. 823 Housekeeping apartments completely furnished, new, modern, elegant, 3 rooms, hot water, janitor, telephone. Finest in town. Close in. No car fare. 324 South Figueroa Street.

Hotel Watauga 113 NORTH BROADWAY
Rooms only; location central (nearly opposite Times Bldg.) Quiet, modern, 65-room house. Sunny rooms, single or suites. Baths free. Best references. MRS. ALEX. DANSKIN, Mgr.

Hotel Figueroa Newly furnished sunny rooms, with excellent board, at reasonable rates; billiard room, croquet grounds and tennis court free to boarders. 1616 S. Figueroa St., Los Angeles, Cal. Tel. White 3221

HOTEL WILSON
126 WEST FIRST STREET.
Well lighted, airy rooms, neatly furnished and clean. European plan. Rates—50c to $1.50 per day.

Hotel Spencer—216½ W. Third St. between Hill and Broadway. neat, clean rooms, single or en suite with bath, at very moderate prices.

RESTAURANTS.

DEL MONTE TAVERN,
219-221 W. THIRD. Three Floors—Private Dining Rooms. Cuisine and Service unexcelled. Music.

Parisian Cafe 211 W. Fourth, opp. Santa Monica office. Merchants' lunch, 35c. French dinner, with wine, 50c. Music during dinner. Special rates to summer boarders. Mme. LaFond, Prop.

Dr. Randall & Co.
Medical and Electrical Specialists. Cancer, Consumption, Chronic Rheumatism, and all chronic ailments. Hours 9:30 to 5; evenings, 7 to 8. 206½ S. BROADWAY.

Barker's In Spring dress with GOOD FURNITURE
430-434 SPRING ST. Since 1882.

COOL OXFORDS
We are showing styles that are particularly suited for the California summer—light weight and cool.
Of course they wouldn't be here if their style wasn't correct.
Prices $3.50 Up
Innes Shoe Co.
248 S. Broadway
231 W. Third St.

Summer Resorts

REDONDO HOTEL
Finest on the coast. 300 rooms; rates $2.50 and up.
REDONDO TENT CITY
Furnished Tents for rent; shady—cool and clean.
REDONDO AUDITORIUM
10,000 square feet. Finest dancing floor. Free dances Tuesday, Thursday, Saturday evenings; Schoneman-Blanchard Orchestra. Bathing, Boating, Fishing.
Cars leave corner Second and Spring streets every 10 minutes.
REDONDO IMPROVEMENT CO.
A. M. JONES, Agent.
217 West Second Street.

Cadillac
A NEW York Hotel of "Class."
Ideal headquarters during the International Yacht Races which begin August 20th.
Engage rooms now.
Cool and in the centre of the Roof Garden and Theatre district.
Rooms from $1.50 up.
BROADWAY AT 43d STREET
Hungarian Ramsay (Gypsy) Band during dinner and evening.
Campbell & Woodbury

Santa Monica
Dancing
At the North Beach Auditorium under the auspices of the Chamber of Commerce, Tuesday, Thursday and Saturday nights from 9:30 to 11:30. Beginning Saturday, August 1st. Admission to gallery free, admission to floor 25c per couple.
Band Concerts Monday, Wednesday, Friday, Saturday and Sunday afternoon and Sunday evening.

HOTEL DEL MAR
...Long Beach...
Mrs. J. H. Trout, Prop.
A modern hotel on ocean front. Weekly and monthly rates furnished upon application.

"Camp Rincon"
is the place to spend your Summer vacation. Clean and cool. These hot days make it a most beautiful place. Ask your friends about it. Only 4 hours from Los Angeles. Good table, good service. City office, 211 W. Fourth St. Stage leaves Azusa 9:00 a. m., returning to meet 4:30 p. m. train for Los Angeles. Azusa headquarters, Moran & Snyder's Livery Stable. Tel. Main 42. C. E. SMITH, Proprietor, Azusa, Cal.

The Laguna Beach House
Favorite
Nine miles from El Toro on the Santa Fe. Daily Stage. Fine Surf Bathing. Beautiful Arched Rocks. Boating, Good Hunting, Good Fishing, Mosses and Shells. A Cheerful and Home-like Family Hotel, situated on the bluff, overlooking the ocean. Excellent Table. Rates $10.00 per week. Will open July 15. Furnished Cottages at Reasonable Rates. Address JOSEPH YOCH, Prop., Laguna Beach, Cal.

THE TALLAC,
LAKE TAHOE.
The largest and most popular Summer Resort in California. TALLAC has the largest and finest equipped CASINO in America.
Take a change of climate to this Geneva of America, not equalled this side of the Alps.
No consumptives taken.
M. LA WRENCE & CO., Tallac, Cal.

Fredalba, situated among the oaks and pines—3600 feet elevation—rates $10.50 to $14.00 per week; cottages, $17.50, $22.00 and $25.00. For information, address: FRED A. SMILEY, Fredalba, San Bernardino Co., Cal.

Imperial Cafe
WHERE TO EAT
No place is superior to this charming cool cafe. Dainty Breakfasts. Lunches, plain or sump'tuous. Dinners. Welsh Rabbits. Tempting tid bits and every known delicacy. Liquid Refreshments. Music.
243 S. Spring St. and 243 S. Broadway

Newly Opened
Ocean Park Casino
Finest Resort on the Pacific Coast.
Daily Concerts—Afternoons and Evenings. Prof. Mollenhauers' Orchestra.
STRICTLY FIRST CLASS SERVICE AT POPULAR PRICES.
Special Attention given to Dinner Parties.
EXCELLENT BALL ROOM.
Dancing—Tuesday, Thursday and Saturday Evenings. Admission—Gentlemen 25c, with escorts free.

Brighton Beach Hotel
New Billiard Parlors and Tennis Courts.
HOP EVERY SATURDAY EVENING.
City Office, 211 W. Fourth St.
H. C. FRYMAN, Prop.

Hotel La Vista
Monrovia, Cal.
"Gem City of the Foothills" 18 miles from Los Angeles.
Southern Pacific. Santa Fe and Electric car service. Most beautiful drive in California; an ideal place for those seeking rest and recreation. Fine mountain scenery, beautiful canyon rides, fine burros furnished. All conveniences of modern hotel; table and service unexcelled. Special summer rates.
W. G. WILLIS, Manager.
Bowling alleys, dancing pavilion, amusements hall.

Beautiful Santa Barbara
By-the-Sea
Very low rates for the Summer are offered by the Arlington Hotel.
WRITE FOR BOOKLET.
E. P. DUNN.

Seven Oaks
A Summer Resort
Is the San Bernardino Mountains, 5000 feet. Delightful cottages for rent. The stage to Redlands meets every train which leaves Los Angeles at 9:00 a. m. and the Santa Fe trains which leave Redlands reaching Seven Oaks same day.
Write for circulars and information, Seven Oaks, Redlands, Cal.
E. C. CAMERON, Manager.
By 'Phone Main 3206, Redlands 2.

BEAR VALLEY SUMMER RESORT
Will be open June 22, 1903. The hotel on Bear Valley Lake open from the famous Bear Valley fishing and hunting. The temperature rarely over 80 degrees. Elevation 6700 feet. Good table. No liquor sold. For further particulars and terms address
C. H. HENEY, Manager.
San Bernardino.

Hotel Arcadia
SANTA MONICA.
A. D. WRIGHT, Proprietor.

FOLLOWS CAMP
Established for over 11 years in the beautiful Cajon Canyon. Best trout streams only four hours from Los Angeles. Stage leaves Azusa Depot 9:30 a. m. daily. Fare $1.00. Camp rates—$7.00 per week. For full particulars and information, address Forest Home, Cajon Canyon, Grand and Silver Creek. For information Bureau, Grand and Spring streets, Los Angeles.
R. M. FOLLOWS, Proprietor.
Tel. Main 34, Azusa.

Hotel Newport
Thoroughly refitted; hot and cold baths and everything first-class. Rates $2.00 per day. Special rates by week or month.
NEWPORT BEACH CO.

Relief Hot Springs
SAN JACINTO, Cal.
Hot Sulphur and Mud Baths. Natural Arsenic Springs—new discovery—unexcelled accommodations. Electric Light Plant—steam heat. Elevation 1600 feet. Address Burnett, 419 S. Broadway or 230½ S. Spring Street.

Bimini Bath
Natural Hot Water
Magnificent bathing pavilion 80 x 100 feet, large plunge, also the smaller basin for children and children only. Private individual and family baths. Take Eighth-street car from Spring to First street. It goes through the park.

The Glenmore
Catalina
The new Glenmore is now open. Everything new, new furnishings, new management. Rates $1.50 to $2.00. Table the very best for the price. Roof Parlor on the fourth floor, giving a magnificent view of the bay and surroundings. E. J. WHITNEY, Prop.

CATALINA
The GRAND VIEW HOTEL is situated on the ocean front (opens June 15th) has a large dining-room, also a fine bowling-alley, pool, billiard and ping-pong, music hall and every convenience for guests. Los Angeles office, 251 S. Broadway.
GEO. E. WEAVER, Manager.

Sulphur Mountain Springs
Health restoring Sulphur springs, Turkish baths; fine plunge, Shower baths, etc. 2½ to 7 feet deep. Beautiful shaded grounds. 6 miles from Santa Ana. Situated in a natural grove of wild mountain trees on Silver Creek. For particulars address Sulphur Mountain Springs Co., Santa Ana, Cal.

POLITICAL.

## CIRCUS TOM" GETS SETBACK.

*...milton County Delegates Against Him.*

*...cratic Leader is Accused of Alliance With Cox.*

*...nents Will Carry Fight to ...te Convention On Ground of Frauds.*

...T THE ASSOCIATED PRESS—P. M.]

...CINNATI, Aug. 12.—The Demo... convention of Hamilton county ...d forty-two delegates to the ... convention. A majority of these ...ion favor John L. Zimmerman ...vernor as against Mayor Tom ...son of Cleveland.

...delegates who held a second ...ition this afternoon after the ...ocratic convention of Hamilton ...y had adjourned have called a ... meeting for next Friday night. ...bject of the meeting is to pro... against the leadership of Lewis G. ...ard, who is charged with control... the local organization through an ...ce with George B. Cox, the lo... republican leader.

...dissenting delegates at their con... this afternoon appointed a ...mittee with Herbert S. Bigelow ...man to report on a plan for ...e the contests of Hamilton be... the Democratic State Central Com... and the State convention. ...the seats in the State conven... be contested is that of Melville ...ills, who is prominently men... for senatorial indorsement. ...cial faction headed by Bernard ... those favorable to Zimmer..., Governor, and the faction ...by Bigelow represents those ...ed to Mayor Johnson.

## ...S FROM THE WIRES.

...Markley, a wealthy farmer ...ltown, Iowa, arrested last ...ged with the murder of his ...t on $10,000 bail, committed ...terday by hanging. ...s were filed yesterday in the ...Court of Cook county, asking ...ment of receivers for the ...icago Street Railway Com... the West Chicago Street ...Company. The actions are ...bondholders in the two com...

..., president of the defunct ...Bank of Doylestown, Pa., ...d recently, yesterday with... candidate for judge on the ...ic ticket.

...ence of Australian cham... manufacturers has sent a ca... to Colonial Secretary ... assuring him of their ...ponse to any feasible ...preferential trade within ...Empire.

...e ceremonial which the ... Church assumes on ... the Most Rev. John ...rchbishop of the New ..., was invested with ...terday.

...ed with the plans, ...prospective operation ...subway, now near... New York, declare ...trophe as has just ... Paris Underground ...s impossible in New ...

...government will be of... ...ed at the eleventh na... congress at Ogden by ...tonio, military attaché ... Legation in Washing...

...ed of the New York Su... ...ed granted a temporary ...enjoining a New York stu... ...ing the paintings made ...ge as decorations for a ... Toronto, Canada, the in... ...ed until the justice shall ...upon the right of Mr. ... his paintings remain ...them.

...C. Vanderbilt, who has just ...s European trip with ...$6000 in duty to the ...t port of Boston. This ...collection ever made ...tourist at that port. ...has been issued by ...for the sale of the $250,000 ...Trenton, N. J., which Ex... A. MacGowan built in the ...power.

...ch Free Ranges.

...(Kan.) Aug. 12.—United ...Attorney Dean said to... ...expected a very deter... ...ses from the cattlemen ...Kansas against the en... ...the Federal statute pre... ...fencing of government ...Such suits are in prep... ...be brought in the United ...by Dean. In these suits ...method of inclosing ...land is included. It is the ...District Attorney to ...government land in the ...and to permit no per... ...advantage in its use.

...RE TRANSFERS.

...DAY, Aug. 12, 1903.

...J. A. Moore to George ...Wilson's subdivision ...Verdes, $775.

...Ray Darby to Walter ...Weill tract, $10.

...Violet L. Vawter to Rich... ...367, Santa Monica, ...

...Payne, formerly Grace ...E. Littell, part lot 2, ...$900.

...Company to Oscar ...part of lot 10, block 1, ...

...Cricken Smith, lots 9 and ...Fish and Wilson street tract, $10.

...and Caroline Chambers to ...Wilson tract, $10.

...and Ella E. Crippen to F. J ...Wicks subdivision of ...tract, etc, $2200.

...J. Lindley to ...Block M, West Los ...

...Company to Josephine Den... ...Block 197; and lots ...Magnolia tract, $10.

...Company to R B Goff, ...Block 130, $10.

...and Florence N Marshall ...Angeles Vista tract, ...

...and Serena A Driscoll to John ...Block G, Monte Park, $10.

...and Cora J Frenzlauer to ...Block 1, Jones tract, ...

...A. Fraser, G M Jones and ...Hall, lot 12, block 4, ...

...and Maria Cochran and ...to Mrs R J Walsh, lots ...tract, $1850.

...and E. Reed to Andrea ...Motorcycle, part lot 220 ...Weill tract, $10.

...and Annie G. Dodge to George ...Block C, Monte Park, $2700.

...and Antonio Passalacqua, for-merly Loustaunau, to P J McGarry, lots 1 and 2, block A, Urmy Homestead tract, $10.

Ida H Nelson to Lee A Phillips, lot 5, block 3, Hollywood Ocean View tract, $10.

Clara A Hiestand to Edward F Sanborn, lots 4, 5, 6, block C; lots 7, 8, 9, block B; lots 7, 8, 9, 10, 11 and 12, block D, Ainsworth tract, $10.

Mrs S J Hammond to Luisa C de Ramos, lot 41, Bauchet tract, $10.

Pasadena Lake Vineyard Land and Water Company to Oren H Stone, right or reservation to lay water conduits or pipes across part lot 19, range 10, Alhambra addition tract, $1.

George Rice and J B Dobbins to Will C Mullock, lots 3, 4 and 5, block E, Del Go Shar tract, $10.

Ione V H Cowles and J E Cowles to Mrs Nellie M Lowinsky, lots 16 and 17, Brown's resubdivision, $10.

Estate of Mary A Reynolds, deceased, decree distributing to Richard C Pollard, Sarah C Pendleton, Annie E Brittle, Maud A Brittle, Annie L Brittle, John M Brittle and Robert L Brittle, property in Rancho Santa Gertrudes.

Sarah C Pendleton, Richard C Pollard, Lenaie L. O'Bert and William T Strawbridge to Charles Nash, part section 14, 3 S 12, E1.

R C Pollard, Fannie Pollard, Mrs Sarah C Pendleton, William H Pendleton, Caswell A Reynolds and Sallie Reynolds to Charles Nash, part section 16, 3 S 12, $10.

Pomona Land and Water Company to Harold C Dewey, lots 42, 43 and 46, Pomona Land and Water Company's resubdivision of block H, Palormes tract, $10.

Estate of John W Heizger, deceased, order confirming sale Stephen Johnson, lots 1, 2, 35 and 36, block 51, Lordsburg; to H F Wilhite, lots 28, 29, 30 and 31, block 51, Lordsburg.

Mrs Sarah Johnson to Francisco Z Murillo, lot 9, block E, city lands, $850.

Mrs E M Gutld to John Mathews, lot 9, Peck's subdivision of block 26, San Pedro, $10.

Emma R Smith to Elmer E Smith and George D Smith, lot 41, block 17, Wolfskill Orchard tract, gift.

Miss Caroline D Mardewel to David Campbell, lot 16, Parcell subdivision, $10.

Lida Stratton and S M Stratton to William H Carter, part lots 5, 6, block 4, Homestead tract, $600.

R W Poindexter and Madeleine R Poindexter to W W Cockins, undivided one-sixth interest in part block 3, Latin tract, $1.

Louis Bergstrom and Minnie Bergstrom to L W Pierson, lot 6, Harbor View subdivision of block 32, $700.

D R Clay, May J Clay and F L Botsford to L W Pierson, lots 29 and 30, Harbor View subdivision of block 62, San Pedro, $10.

W E Kitzman to L W Pierson, lot 10, Jourdan's subdivision of block 15, San Pedro, $10.

Mrs Margaret Oman to L W Pierson, lot 23, Harbor View subdivision of block 32, San Pedro, $10.

Luke Kelly to L W Pierson, lots 7, 4, 6, 7, 13, 19, 20, 21 and 22, Clay's subdivision of block 11, Carolina tract, $2250.

Linda F Ballou to Hilda Pierson, lot 27, Jourdan's subdivision of block 15, San Pedro, $10.

Laura Davies and Elias Davies to Frank M Foster, part Rancho Santa Gertrudes, $1800.

Cecelia M Newton to Arthur G Newton, lot 48, Hafen tract, $1.

A H McGaffin to Mary E Davis, lot O, block 121, Santa Monica, $2300.

Harry H Mayberry and Edward L Mayberry, Jr, and George D Blake to Pacific Electric Railway Company, undivided two-thirds of 50-foot strip, part Rancho El Molino, $1000.

Alamitos Bay Company to Pacific Electric Railway Company, strip 80 feet wide, beginning at railway station 123+62.25 of surveyed center line of Pacific Electric Railway in easterly prolongation of northerly line of block 28, Alamitos Bay townsite, etc.

Nellie A Johnson and Henry E Johnson to Mary P Manly, part lots 10, 11 and 12, Shoup addition, $250.

Emma W Campbell and J R Campbell to Marion G Kirwan, part lot 1, S A Widney tract, $10.

Hannah Maria Dobbins to James G Brown, part lot 28, Weller & Nichols subdivision, $200.

M A Forster, individually and as trustee, to George M Fox and E A Gersty, lots 9 and 10, block 21, Pasadena Villa tract, $100.

Rosedale Cemetery Association to Lottie E Higley, part lots 94 and 95, section H, Rosedale Cemetery.

Same to same, agreement to care for same, $25.

Elizabeth M Scott to Mrs Amelia W B Hare, lot 14, E Morton Scott tract, $600.

Title Insurance and Trust Company to Mary Busch, lots 1 and 2, block 2, Adams-street Arlington Heights tract, $10.

Librada G de Williams, formerly Librada Gonzalez, to Ruth W Patton and Annie Wilson, lots 7 and 8, block H, range 3, Wilmington, $1.

Manhattan Beach Company to Walter Devereaux, lot 5, block 25, Manhattan Beach, $10.

Union Trust and Realty Company to Mary O Regan, reconveyance of trust property.

Cecelia E Culver to Albert J Wilson, lot 26, block 8, Wolfskill Orchard tract, $10.

Fred Fisher and Bertha Fisher to Robert G Freshaw and Minerva J Freshaw, lot 4, Amar's subdivision of block 16, San Pedro, $325.

Albert L Jenness and Margaret Jenness to John H Crawford, lots M and N, block 145, Santa Monica, $10.

Reuben W Graybill and Emma Graybill to Arthur G Newton, lot 57, Hafen tract, $1.

Sarah A Barden to Edgar M Prindle, lot 4, block W, Monrovia, $1.

George T Peck, Jr, and Olive M Peck to Robert B Tripp, lot 19, block 25, Peck's subdivision of block 28, San Pedro, $10.

Mrs Elmira Hall to Ada Cable, lot 43, Mrs Hall's tract, subdivision No 2, $80.

Charles Kitts to Charles P Kitts, lots M, N and O, block 130, Santa Monica, $1.

J E Lane to Charles C Poole, part sec 23, 4 N 9, $15.

Union Trust and Realty Company to Walter Holst, lots 16 and 17, block 2, Short Line Beach tract, $10.

Walter Holst and Edith B Holst to Bertha S Morris, lots 15 and 17, block 2, Short Line Beach tract, $10.

Hollywood Cemetery Association and California Bank, trustee, to A J Crookshank, lot 5, sec 12, Hollywood Cemetery, $200.

Hollywood Cemetery Association to A J Crookshank, agreement to care for the same, $100.

J S Oliver and Harriet M Oliver to W W Garvin, lot 16 and part lot 17 and all lot 25, Ford tract, $10.

Julia Elizabeth de Steiger and Augustus Frederick de Steiger to and from each other, recites that Julia Elizabeth de Steiger has begun an action in Superior Court of Los Angeles County for divorce from her husband. She is one of the heirs of property of estate of her father, George P. Warner, deceased. She agrees to pay said Augustus F de Steiger the sum of $10,000 of the money of property she receives from said estate. Said Augustus F de Steiger hereby waives all claim he may have to any share of any property which she may now or hereafter acquire.

John M Keith and Lucy M Keith to Charles Victor Hall, lot 1, block 1, George Dalton, $10 tract, $10.

Frank Silva and Rosa Silva to Minnie L Hart and Charles Hart, agreement to convey lot 62, Wiesendanger South End tract, $50.

Jesse F Hunnicutt and May W Hunnicutt to Mary A Hilliard, part lot 4, block 17, Long Beach, $350.

Sanford S Smith and Jennie S Smith to William C Denning, lots 21 and 22, block 30, Long Beach, $2400.

W W Garvin and Mary J Garvin to J S Oliver, undivided one-half interest in easterly 16 feet lots 17, 18, 19, 20 and 21, Ford tract, $10.

Susan Strohm to Clara Hayes, lots 1, 3 and 5, block 68, Burbank, $10.

P E Chase and Calista T Chase to West Los Angeles Water Company, part lot 2, Hollywood Grand View tract, $1.

Hannah Anderson to Sanguinet Hubert Benoist, receipt and contract on sale of lot 18, block 21, H T Hazard's East Side Addition, $300.

William Paul and Annie Paul to Lambert Williams, lot 178, J Marion Brooks's subdivision.

Will H Wheeler to Willard M Thom, lot 1, Wheeler & Heil's subdivision, $250.

Charles Fish and Verna E Fish to C C Foster, lots 1 and 2, M Fish's subdivision, $10.

J N Gibson to Lucretia E Eastman, agreement to convey lot 32, Hollenbeck Park tract, $450.

Annie Mathewson to Hugo Huffner, part lots 20 and 21, block 7, Chavez tract, $25.

George H Peck, Jr, and Olive M Peck to W G Murdock, lot 7, E N McDonald's subdivision, $10.

Ralph Rogers to Louise L Bonner, lot 7, block 35, Highland Park Addition, $250.

Ralph Rogers to Mary F White, lot 20, block 29, Highland Park Addition, $150.

Ralph Rogers to I B Coon, lot 29, block 29, same tract, $150.

Jonathan Wesley Aldridge to George A Nadeau, lot 30, block B, Martin tract, $10.

Total, $28,859.

SEE TOMORROW'S

# Pants

Haven't said much about trousers for the good reason that our cutter has been just able to take care of all the suits.

How those suits have gone!

But now the stock of suitings is getting so low, we'll take up the cudgel for pants.

How made?

Nothing better—nothing could be better. Cloth—shape—fit—patterns!

## $5

Is the price for any $8 trousers in the store, made to your measure, and if they don't fit—don't take 'em.

F. B. SILVERWOOD

221 South Spring Street

LOS ANGELES.

Do You Have Trouble With Your Window Shades?

OUR SHADES

Are properly made and properly hung—give perfect satisfaction and cost no more than others.

Billington's CALIFORNIA CARPET CO.

Store Open All Day Saturday

Saturday Night Until 10 O'Clock

The Broadway Department Store

BROADWAY, COR. FOURTH, LOS ANGELES. ARTHUR LETTS, PROPRIETOR

Phone SUNSET MAIN HOME 337

# Our Store Closes Today at 1 O'Clock.

## Half Price Sale This Morning.

EVERY ITEM ADVERTISED ON SALE AT EXACTLY HALF PRICE.

These Thursday morning half price sales have a strong hold on popular favor; so much so that we are now doing an average day's business every Thursday morning. When you consider the fact that every item advertised for Thursday is sold at exactly half the price that it brings Wednesday evening or Friday morning, it's no wonder that these sales are so popular. You know "The Broadway" always does everything that it advertises. That's why we have grown and keep growing, while some of the older houses are practically at a standstill. Here's an exceptionally strong list of items for today, selling at half price, or less.

### Boys' Sailor Suits Values up to $12.50 $3.95

Today we offer a lot of the prettiest little sailor suits imaginable; made from imported serges in blue, green, red, gray and cream color; these have extra large collars elaborately trimmed with silk braid; some finished with extra white silk collar, shields and cuffs; all high grade suits; many in the lot worth up to $12.50; ages 3 to 7 years; today, while they last, per suit, $3.95.

### 98c Sailor Suits 25c

Sailor suits for boys, made from good strong wash material; small sizes only; values up to 98c; today, each, 25c.

### $1.00 Wash Pants... Both Long and Short 25c Pair

Wash pants, full length and knee pants, for boys of all ages from 3 to 16 years of age; values up to $1.00; today, per pair, 25c.

### Any Straw Hat in Our Entire Stock

Men's, Boys' and Children's, for

48c

Values Up to $3.00

Today we give you an unrestricted choice from our entire hat stock at 48c. This includes men's boys' and children's hats in all the most popular shapes and styles; hats that have sold all through the season at prices ranging from $1.00 to $3.00; styles and sizes for all; any straw hat in our entire stock this morning for 48c.

### Men's Trousers $6, $6.50 and $7 Ones $3.00

This morning you can pick from our entire stock of men's trousers at $3.00 a pair. There are all colors and all styles, sizes from 30 to 54 waist measure; this includes all our finest goods that sell regularly at $6.00, $6.50 and $7.00 per pair. Choose from the entire stock today at, per pair, $3.00.

### $5.50 Silk Waists $2.75

Fine silk waists in a variety of styles; peau de soies, taffetas and Louisines; in pink, blue, tan, Nile green, raseda, lavender, old rose, white and black; this season's styles; regular price $5.50; today each $2.75.

### $1.25 White Waists 63c

White wash waists, in both mulls and lawns; tucked and embroidery trimmed; large sleeves; trimmed collars and cuffs; good range of sizes; regular price $1.25; today each 63c.

### $1.25 Duck Skirts 62½c

White duck skirts made with deep flounce and flare at bottom; trimmed with corded braid; good styles; regular price $1.25; today each 62½c.

### 39c Straw Sailors 19½c

Women's straw sailors, made from good braid; stylish shapes; regular price 39c; today, each, 19½c.

### $2.98 Linen Jackets $1.49

Women's linen jackets, made with collar and shoulder capels, bishop sleeves; short length; regular price, $2.98; today, $1.49.

### 59c Gingham Petticoats 29½c

Gingham petticoats made with flounce, trimmed with braid; these come in blue and pink stripes; regular price, 59c; today, each, 29½c.

### $1.25 Dimity Wrappers 62½c.

Women's wrappers made from corded dimity, deep flounce, shoulder capels and collar; trimmed with embroidery and braid; regular price, $1.25; today, each, 62½c.

### $2.25 White Skirts $1.12½.

White underskirts made from fine quality lawn, 24-inch flounce trimmed with five rows of wide lace insertion; edged at bottom with torchon lace; extra dust ruffle; regular price $2.25; today, each, $1.12½.

### Little Gents' Shoes 88c

Regular Price $1.75

Little gents' shoes, sizes 9 to 13½; made from select box calf; stylish footform lasts with double tips; extension oak tan soles; two-lift heels; Blucher cut with lace hooks just like a man's shoe; regular price $1.75; today, per pair, 88c.

### Infants' 45c Shoes 23c

Infants' shoes made from fine soft kid; hand turned soles; lace tops; patent leather tips; soft and pliable; no stitches or caps to hurt the feet; sold in most stores at 50c; our regular price 45c; today, per pair, 23c.

### 25c Underwear for Women..... 12½c

Today we give you your choice of our complete line of women's 25c knit underwear for 12½c per garment. All styles of vests and pants, swiss ribbed, jersey ribbed, etc. High neck, low neck, long sleeves and short sleeves. Pants either knee length or ankle length; some lace trimmed; today choose from any 25c garment in our stock for 12½c.

### Men's 48c Underwear 24c.

Men's summer weight shirts and drawers, in plain or ribbed balbriggan; drawers made with double seats; sizes 34 to 46; our regular 48c goods; today, per garment, 24c.

### Men's 10c Socks 5c.

Men's black cotton socks in medium weight, seamless, fast color; also heavy blue and brown mixed cotton socks; all sizes; regular 10c values; today, per pair, 5c.

### $1.00 Cloth Bound Books 40c Each

Our Regular price 79c

Today we offer a special collection of cloth-bound books published to sell at $1.00. Our regular price 79c; Thursday each 40c.

They are all good titles. Among them you will find "His Sombre Rivals" by E. P. Roe; "Feet of Clay" by Amelia Barr; "Benjamin Franklin," by Abbot; "Pocahontas" by Eggleston; "The Home Acre" by E. P. Roe; "A Knight of the Nets" by Amelia Barr; and many other equally good titles, including illustrated volumes of poems by Milton, Burns, Scott, Whittier, Tennyson and Elizabeth Barrett Browning; choose from the lot today each 40c.

### 10c Framed Pictures 5c.

Neatly framed pictures, size 5x7 inches, finished in either red or black passe partout binding with supported back; all popular subjects; regular price 10c; today each 5c.

### 25c Playing Cards 12½c

High grade playing cards, including the "Automobile," "Tally-Ho," "The Bee," "Mascotte," "Crow Brand" and French white playing cards. These are all high grade cards that sell regularly at 25c; today per pack 12½c

### 25c Lace Mitts 12½c

Women's lace lisle mitts, pretty patterns; both black and white; regular price 25c; today per pair 12½c.

### 50c Elbow Mitts 25c

Women's elbow mitts, some of lisle thread, others of silk; both black and white; our regular 50c ones and a few that sell regularly at 75c; today per pair 25c.

### 98c Fancy Silks Hairline Taffetas, yd. 49c

Today we offer one thousand yards of hairline striped and checked summer taffeta silk in all the most popular colors; suitable for shirt waist suits; also a line of handsome evening shades in waist silks of fancy weave; these all sell regularly at 98c; today, per yard, 49c.

### Basement Goods Half Price

Japanese straw satchels, three sizes, measuring 11, 13 and 14 in, regular prices 19c, 29c and 39c; today, each 10c, 15c and ..... 20c

Decorated English semi-porcelain meat or turkey platters; 18-inch size; neat spray decorations; will not craze; regular price 90c; today each ..... 45c

Mirrors, size 6x8 inches; gilt frames; regular price 25c; today each ..... 12½c

8-quart iron buckets, retinned; heavy and substantial; regular price 25c; today, each ..... 12½c

6-quart I. C. tin coffee boilers; copper bottom; finished with ball and handle; just the thing for restaurants and campers; regular price 59c; today, each ..... 30c

### Women's 5c Handkerchiefs 2½c

White hemstitched handkerchiefs with embroidered corners; sizes suitable for women and children; regular price 5c; today each 2½c.

### 10c Wash Ties 5c

Women's lawn ties, bread end with stock shaped collar; regular price 10c; today each 5c.

### $3.50 CURTAINS $2.19

Today

$4.50 and $5.00 Curtains $2.19

Today we offer a lot of cable net and Scotch net lace curtains 3 yards long and 54 inches wide; plain centers and neat borders; only one or two pairs of a kind; some are slightly damaged; these sell regularly at $4.50 and $5.00; Today while they last per pair $2.19.

### $2.85 Feather Pillows $1.42½

Extra size pillows, of duck and goose feathers, best quality sateen tick; large size; regular price $2.85; today, each, $1.42½.

### 12½c Silkoline 6¼c Yard

Best quality silkoline, 36 inches wide, good patterns; regular price 12½c; today, per yard, 6¼c.

### 10c Colored Lawn 5c Yard

40-inch colored lawn, in solid colors of pink, blue, lavender, Nile, cerise, yellow and gray; regular 12½c quality; our price 10c; today while it lasts per yard 5c.

### 15c Silk Ribbons 7½c.

Good quality all silk ribbons, both plains and fancies; suitable widths for neck or hair ribbons; regular price 15c; today per yard 7½c.

### 50c pillow Tops 25c

Handsome pillow tops, stamped designs of roses, violets poppies and many other popular flowers; regular price 50c; today each 25c.

## NINE DOCTORS FAILED.

### Systemic Catarrh was the Trouble-Pe-ru-na Cured.

### Another Happy Home Due to Pe-ru-na.

Mr. Chas. Schmidt

MR. CHAS. SCHMIDT, 442 15th Ave., Newark, N. J., writes:

*"I feel better than I ever did before. I was sick for a year and a half. Had nine doctors but none of them could help me. Your Peruna has brought me back to health. I can eat and sleep well, and am no longer weak as I was. I had trouble with my throat, had pain in the lungs, heart and liver, then in the sides, chest, kidneys and stomach. I had headache so much that I could hardly do my work. No doctor could help me, and I spent all my money for nothing until I began to take Peruna. I have now taken half of the seventh bottle, and I shall not have to take any more, for I am now well. I express to you my sincerest thanks. I feel good and am getting fat. My wife takes Peruna also—Mr. Chas. Schmidt.*

Systemic catarrh is often called by many other names. Few doctors realize the cause of this condition. They call it stomach trouble or kidney trouble and doctor for these diseases without once realizing the cause of the trouble. Catarrh is the cause. That is, catarrhal inflammation of the mucous membranes lining all of the internal organs. The catarrh may have begun in the head or throat, and being neglected has pervaded the whole system.

Something to soothe and cleanse the inflamed mucous membranes is what is needed and all that is needed to correct the many disagreeable symptoms of systemic catarrh.

**Catarrh May Permeate The Whole System.**

Mrs. Mary E. Sampson, West Derry, Rockingham county, N. H., writes:

"I had terrible headaches, both ears run and I was nervous all the time, also had trouble each month; was deaf in one ear for thirty years. I took six bottles of Peruna and one of Manalin and am happy to say that it is the best medicine that I ever used. I'm not so nervous, my appetite is good, everything I eat agrees with me, and I am feeling better in every way. I think Peruna is a Godsend to women and a blessing to suffering humanity."—Mary E. Sampson.

If you do not derive prompt and satisfactory results from the use of Peruna, write at once to Dr. Hartman, giving a full statement of your case, and he will be pleased to give you his valuable advice gratis.

Address Dr. Hartman, President of The Hartman Sanitarium, Columbus, Ohio.

THE TIMES-MIRROR COMPANY.

H. G. OTIS....President and General Manager.
HARRY CHANDLER.....Vice-President and Assistant General Manager.
MARIAN OTIS-CHANDLER....Secretary. ALBERT McFARLAND.....Treasurer.
PUBLISHERS OF

The Los Angeles Times

Daily, Weekly, Sunday, and Weekly Magazine. Vol. 44. No. 71. Founded Dec. 4, 1881. Twenty-second Year.
EVERY MORNING IN THE YEAR.

NEWS SERVICE:—Full reports of the new Associated Press, covering the globe; from 18,500 to 23,000 words transmitted daily over more than 20,000 miles of leased wires.

TERMS:—Daily and Sunday, including Magazine Section, 75 cents a month, or $9.00 a year; Daily without Sunday, $7.50 a year; Sunday, $2.50; Magazine only, $2.50; Weekly, $1.50.

SWORN CIRCULATION:—Daily net average for 1896, 18,091; for 1897, 19,258; for 1898, 26,131; for 1899, 25,731; for 1900, 26,758; for 1901, 28,778; for year ended September 30, 1902, 30,366; NET SUNDAY AVERAGE, 45,369.

TELEPHONES:—Counting Room, Subscription Department, Editorial Rooms, City Editor and Local News Room, Press 1.

AGENTS:—Eastern Agents, Williams & Lawrence, Nos. 81-83 Tribune Building, New York; 87 Washington street, Chicago; Washington Bureau, 46 Post Building, where the latest copies of The Times may be consulted.

Offices: Times Building, First and Broadway.

Entered at the Los Angeles Postoffice for transmission as mail matter of the second class

Patrons visiting any of the seaside resorts who wish the delivery of their paper changed, may leave the necessary notice at The Times office in Los Angeles, or at any of the following-named places and the same will receive prompt attention:

SANTA MONICA—A. E. Jackson, Agent, 036 Third street.

OCEAN PARK—E. E. Graham. The Gem Confectionery, 175 Pier avenue.

REDONDO—S. R. Commander, The Yellow Bazaar, foot of the big wharf.

LONG BEACH—F. J. Schineter, Bank Building.

CATALINA—Messrs. Clark & Hunt.

IDYLLWILD, STRAWBERRY VALLEY—At the Postoffice. W. H. Vickers.

## BUSINESS.

Money is active, and the local bank clearings yesterday amounted to $1,-235,928.07, as compared with $1,033,-607.82 for the corresponding period of last year, and $595,860.92 for the same date in 1901. Business is reported very satisfactory for the summer season.

Heavy liquidation in September wheat resulted in a decline to 79½. Strength in corn sent the wheat option up to 80¼@80⅝ at the close. Corn went up on cold-weather reports. Yesterday's New York stock market went up sufficiently to attact profit-takers and buying to cover short contracts was also on a large scale.

## BURY THE WIRES.

From an article in the St. Louis Republic, of recent date, it appears that there are about 45,000 poles in the streets and alleys of that city, carrying electric wires, exclusive of the poles used by the street railways. There are 733 miles of pole lines in the streets and 154 miles in the alleys, not including the railway lines. The Republic urges the Board of Public Works to extend the present underground district, so as to require that all wires in the central territory of the city shall be put under ground, and to make suitable provision for the extension of the underground system outside of the central district as soon and as fast as feasible.

Conditions in St. Louis, in the matter of electric wires and poles, are not unlike those existing in many or most of the larger cities of the country. The rapid extension of electric service, of one kind and another, has led to the multiplication of overhead wires to an alarming extent. When these wires and poles were but few in number they were not so objectionable, but now that they have grown into an enormous network, they are becoming—and in some cities have long since become—an almost unbearable nuisance. It is incumbent upon the civic authorities in all cities—in Los Angeles as well as elsewhere—to adopt all practicable measures to keep this nuisance at a minimum. In the central business sections of all cities the wires should go under ground as a matter of course; and it should be the policy to extend as fast as possible the districts within which the placing of wires under ground is made compulsory. Liberal provision should be made for the laying of conduits (which could in many cases be laid in the alleys.) Without imposing unnecessary hardships upon the electric distributing companies, all should be given to understand that it would be the policy of the city to place all wires under ground eventually, and that the work of burying them would be carried forward as fast as "the traffic would bear."

In the future, without a doubt, overhead wires in cities will be practically unknown. The objections to them are so numerous and so serious that they cannot, in the nature of things, survive for any considerable length of time. The problem of placing them under ground is not a difficult one. It is principally a question of expense, and such a question should not be permitted to stand in the way of the public use and enjoyment of the city's thoroughfares.

One of the many objections to overhead wires is their interference with the growth of shade trees, which are the crowning beauty of our city streets. Much of this interference is unnecessary, and might easily be obviated if city authorities would do their duty in all cases. It should be an inflexible rule, where the wires are not put under ground, to require that they be paced upon poles so tall as not to interfere with the proper growth of shade trees. In some parts of Los Angeles, wires have been strung upon poles little taller than good-sized fence posts. When the branches of shade trees reach the wires, the employés of the electric companies are permitted to cut and mutilate the trees in a shameful manner, entirely destroying their beauty. Instead of this wanton destruction, the companies should be required to place higher poles, so as to clear the topmost branches of the trees, or to evade them otherwise. If this requirement were made and enforced, it would lead to the erection of higher poles in the first place—which is precisely what ought to be done.

## COLOMBIA'S SHORTSIGHTEDNESS.

Latest advices from Bogota, apparently as reliable as any news which has of late emanated from that quarter, are decidedly unfavorable to the ratification of the Panama Canal treaty by the Colombian Congress. It is reported that only seven Senators favor ratification, while seventeen are opposed to it. Under these circumstances it is intimated that "unless some radical change occurs soon, all efforts to secure its ratification will fail."

We have heard this sort of talk before, and there is no positive means of ascertaining how much of it is true and how much is mere bluff, in advance of final action by the Colombian Congress. Whether the alleged opposition to the treaty is genuine, or only feigned, will be determined by events. There have been frequent intimations that the Colombian statesmen are making a pretense of hostility to the canal project with a view to securing a larger cash sum from the United States than that stipulated in the treaty. It has also been more than intimated that the great transcontinental railway interests of the United States are making it "an object" for the Colombian statesmen to withhold ratification of the treaty. Whatever may be the truth of the matter, it is certain beyond all successful dispute that the influences which are operating against the ratification of the treaty are operating against the welfare of Colombia and its people. This fact is as plain as anything can be, to clear-sighted men everywhere.

The building of this great interoceanic waterway through the territory of Colombia would be of the greatest possible benefit to that country, from every rational point of view. The defeat of the enterprise would be the greatest calamity that could happen to the little isthmian republic. If the present opportunity for the completion of the canal be lost, in all probability the canal will never be built through Colombian territory.

Whatever may be the source and inspiration of the opposition to this great enterprise—one of the most colossal engineering projects of modern and ancient times—it will be powerless to prevent the final construction of an interoceanic canal to connect the waters of the Atlantic and the Pacific. If the controlling motive be to secure more money from the government of the United States, that idea may as well be abandoned at once, for our government will certainly refuse to be cajoled, deceived or coerced into paying any more than we have agreed to pay for the concession, which is all it is worth—and perhaps somewhat more. If the transcontinental railway interests hope to defeat the ultimate construction of an isthmian canal, they are counting without their host, for such a canal will surely be built, and without much doubt it will be completed within the next two decades, if not sooner.

The government of the United States will not be disposed to tolerate any trifling, on the part of Colombia, with this great question. Our Congress, by appropriate action, has clothed the executive branch of the government with the requisite power to build the canal by way of either the Nicaragua route or the Panama route. If Colombia evinces a disposition to play a dog-in-the-manger policy (and it begins to look very much as if she intends to do that very thing,) she is likely to find herself left out in the cold, by reason of the transference of the scene of operations to Nicaragua. As we have said, no greater calamity could happen to Colombia; for if an isthmian canal be built by the Nicaragua route, the Panama Canal will never be completed, and Colombia will become an almost forgotten place on the world's map, while Nicaragua will at once enter upon an era of undreamed-of development. Its territory will become an important half-way station of the world's commerce. All its interests, industrial and commercial, will be quickened into unwonted life, and thousands of new interests, such as make for progress, will spring up as a result of the opening of Colombian territory to the commerce of all the great nations of the earth.

It seems incredible that Colombia can be so shortsighted as to miss the transcendent opportunity which is presented her in the pending treaty. But if her governing statesmen see fit to put aside this opportunity of the centuries, the principal loss will fall upon Colombia; and her official representatives will richly deserve the ignominy and reprobation which will surely be their portion when their countrymen shall have come to a full realization of the loss inflicted upon them.

John Temple Graves of Georgia, the defender of lynching and lynchers, has been fully answered in the assembly at Chautauqua by the Rev. Dr. Babbitt of Brooklyn, who said, among other things: "Lynchers are plain, brutal, savage murderers, and should be treated as such by the authorities and by all worthy to bear the name of American citizen." That is straight and stalwart talk directly from the shoulder. There must be no mincing of matters with law-breakers, and those persons who presume to take the law in their own hands must be made to understand that murder is no less murder when it is committed by a gang of men than when it is a crime of the individual. That the courts of the land are much at fault for the prevalence of lynching in the United States there can be no question, but nothing can excuse the awful affairs that have so many times in the past few years shocked the sensibilities of the world and made Americans ashamed. The law must be supreme in this country and the mob must be dispersed. This great people have been disgracefully outraged by the lawlessness of their fellow-citizens all too long.

At the meeting of the Typographical Union in Washington all circulars not bearing the totem of that secret proscriptive association were ordered removed from the premises. Now were the American people to refuse to handle circulars bearing the aforesaid totem, what a yowl there would be. And yet it is the privilege and right of any person to forbid the putting of an imprint of any character upon his printing, and it is altogether likely that the day is not far distant when men will associate themselves together for the express purpose of opposing the daubing of the union totem upon printed matter that has been bought and paid for by them. Of course it is not to be expected that cowardly politicians will become members of such an association; for the average politician is the weakest and most subservient thing that crawls. But the people who are not in politics are beginning to take a notion to run their own business, and when they become thoroughly aroused the totem will have to go.

The swiftly-flying trolley cars continue to grind people into smithereens in Los Angeles with tireless regularity. Yesterday's record was one man killed, a newspaper carrier run into and badly damaged. It is fortunate that Angelenos live in the best climate on earth, otherwise they wouldn't last but a mighty few years in this locality. Between the red go-devils and the thirty-miles-per-hour street cars one is lucky that he isn't run down and killed twice or three times per day.

It is to be hoped that our citizens who have been away having a good time at the resorts have taken time to give some thought to the question of a fall campaign of tree planting. To be sure, the fall may not be the best season in which to plant trees, but any old time is far better than no time at all.

Honors are falling thick and fast upon Gen. Nelson A. Miles, and he deserves them, every one. He was a gallant and brave soldier, an adroit Indian fighter, and ever an able commander. He is welcome in California, now and always.

Just as a little lull was coming along regarding the matter of garbage, a City Councilman goes out peering through knot holes and discovers more cows in one spot than the law allows. Universal peace appears to be fully as far off as ever.

As between the two Californians who are going to maul each other, more or less, next Friday evening shortly after early candlelight, it is only natural that Angelenos should have a choice, however much they must despise the whole brood of prize fighters.

There is a new kind of mosquito in Philadelphia, its most marked characteristic being that the critter makes its victims wake up and take notice. No one need be told that this causes great suffering to a Philadelphian.

Los Angeles is so far ahead in the game of baseball now that the umpire will probably be let off fairly easy during the forthcoming series; provided he isn't too infernally rank in his decisions.

If those Colombian statesmen would be so kind as to hurry up and take a vote on the canal question, we should be greatly obliged to them. Uncle Sam wants to go to digging some place or another.

Numerous absconding Americans are said to be living in luxury and doing the business of the town in Teguci-galpa, Honduras; and Los Angeles is doubtless represented there, or thereabouts.

The man who would complain about the weather we have had in Los Angeles this summer would kick because of the thickness of the gold leaf on his celestial harp—provided he ever gets one.

The Republicans of Wilkesbarre, Pa., have instructed for Roosevelt. From now on until next summer that sort of thing is likely to be very stylish in the United States of North America.

Ideal street sprinkling leaves the streets of the town, after the water wagon has gone by, neither muddy nor dusty. Some ideal sprinkling would be greatly enjoyed in these parts.

Summer is on the wane, and those of our citizens who have remained in town throughout that period are wondering what the other fellows went away for.

A San Francisco man has invented a flying machine that works all right when hitched onto a cable. And if he takes our advice, he will stay hitched.

California doesn't seem to have anything to be particularly proud of in connection with the recapture of that gang of Folsom escapes.

A trifle more buoyancy is reported in Wall street. A new crop of suckers must have floated into Gotham from the cow counties.

It is unfortunate that all the get-rich-quick schemes should not be immediately followed by get-in-jail-quick operations.

The man who bets on a prize fight could separate himself from his money fully as easily by speculating in Wall street.

It looks to us as if Prof. Langley had invented a diving machine instead of a thing that soars like a bird.

At last accounts the Parisian court had Mme. Humbert in a particularly small crack in the door.

## EVENTS IN SOCIETY.

The event of yesterday in local society circles was the marriage of Miss Ella E. Clark, sister of Senator William A. Clark of Montana, and Rev. J. M. Newell, pastor of Bethesda Presbyterian Church of this city. The ceremony was performed at 8:30 o'clock last evening at the home of the bride's mother, Mrs. Mary Clark of No. 935 South Olive street. Rev. Dr. D. R. Colmery officiated.

Quietness and extreme simplicity marked the nuptials of these well-known people. No cards were sent out, and only the relatives and intimate friends of the contracting parties, to the number of about forty, were present.

The bride was simply but beautifully gowned in white. Neither bride nor groom had attendants. Profuse decorations of simple character prevailed throughout the house, the parlors being in pink and green, with the dining-room in green and white. Bamboo and greenery was used in the hall. Following the ceremony supper was served in the dining-room.

Among the guests from away were Mrs. T. F. Miller and Mrs. E. Ebascal of Paris, sisters of the bride; Mrs. Joseph K. Clark of Portland, Or., and Mrs. J. E. Thompson of Arizona. Rev. and Mrs. Newell have gone for a short trip, and will be at home to their friends after October 1 at No. 939 East Twelfth street. No cards.

**For Mr. and Mrs. Hiatt.**

W. I. Hollingsworth entertained at dinner last evening at the Van Nuys Broadway in honor of Mr. and Mrs. Will H. Hiatt, who have recently arrived from the East. The guests were Mr. and Mrs. O. F. Brant, and Mr. and Mrs. James A. Gibson, Mr. and Mrs. L. C. Gates, Mr. and Mrs. O. P. Clark, Mr. and Mrs. George J. Birkel, Mr. and Mrs. C. C. Loomis, Mr. and Mrs. J. C. Hiatt, Harry Loomis, Mrs. Minerva Loomis, Miss Catherine Norton, Edgar Klauver, Thomas Norton, J. P. Burns, Miss May Stewart, Miss Regina Nauerth, Miss Mollie Adelia Brown, W. P. Jeffries and J. M. Elliott.

**Notes and Personals.**

Miss Louise McFarland has gone to Idyllwild for a short stay.

Miss Allee of Moore street and Miss Anna Smith of Manitou avenue left yesterday for Catalina.

Mrs. H. A. L. Smith of Toledo, O., is the guest of Mrs. J. A. Bovard of No. 1325 Arnold street.

Dr. and Mrs. C. A. Bailey have returned from Ocean Park and are at No. 1202 South Figueroa street.

Dr. and Mrs. R. D. Emery have returned from their month's outing at Oak Glen, in the mountai

Mrs. Lucy ... of Geneseo, Ill., and Mrs. J. K. Lovelace of Sioux City, Iowa, are the guests of Mrs. Adaline C. Holcomb of No. 2511 West Pico street.

Mr. and Mrs. Porteus S. Bovard of Oakland will be at home at the residence of Mr. Bovard's mother, Mrs. J. A. Bovard, of No. 1325 Arnold street, on Thursday evening.

The friends of Mr. and Mrs. Tracy Robinson will be pained to learn of the death of Mrs. Robinson, which occurred at Colon, Isthmus of Panama, on July 27. She leaves a little son born July 13, 1903.

Mr. and Mrs. Ralph T. Vining started yesterday for an extended trip through Oregon and Washington.

The children of the Home of the Guardian Angel were given a delightful day at the beach on Tuesday, the Salt Lake and Los Angeles Railway companies furnishing free transportation for the youngsters.

Misses Lillian and Estella Williamson of Orchard avenue and Jefferson street, are spending two weeks in Santa Barbara.

"We Boys" entertained with a boating party Tuesday evening at Eastlake Park. The occasion was the regular quarterly open meeting of the society, and about sixty of the class members were present with their lady friends. After an hour of moonlight rowing and singing, the boats were assembled in the center of the lake and a programme was given.

## LETTERS TO THE TIMES.

[The Times freely publishes the views of correspondents, without holding itself responsible for writers' opinions. Be brief, write plainly, state clearly. The space of 250 words, on the average, is sufficient for the expression of an idea.]

**This Partakes of Hogwash.**

HOLLYWOOD, Aug. 13, 1903.—There is at present existing quite an ill-feeling among certain of the property holders along Prospect avenue (one of the principal thoroughfares in Hollywood) over the proposed changing of the present name of that delightful drive to De Longpré boulevard. Why this name should be changed from Prospect to De Longpré is hard to tell. Surely the name Prospect fits the mouth much easier in its speaking. It carries as much weight, if not more, in using and is a significant synonym of all that is good in today, and bridges over the indefinite tomorrow. It is correlative of the bright prospects of this most beautiful section of Southern California. From the moment you enter its confines on the electric line, which traverses it through the valley, the educational advantages of the name are pleasantly forced upon you. It elucidates the brilliant prospects of this delightful section, as it skirts the beautiful Cahuenga range of mountains in its blending to the sea. It is, I say, a name to be proud of, a name that means something in this, that it advertises no certain individual's name, but in itself is prognostic of the valley's wonderful advancement and brilliant future. It does not speak of hero worship or certain individual emulation, but, as the name implies, denotes hope, happiness, heaven.

De Longpré, it is true, is a great flower artist; he has succeeded in his particular vocation, but every man is an artist in his certain line who makes that line of his life a pronounced success, be it in painting the petals of flowers true to life, or managing a great business enterprise to successful completion. Which, I ask you is the greater? Thus I say we have other great artists in beautiful Hollywood, in their own particular line; artists who have done more for the advancement and upbuilding of the place than either De Longpré or any of his followers of sentimentalists and so-called art worshipers. Let his devout followers drink their Beveridge unto drunkenness and supine stupidity, and chew their small cud of Grass until their unwarranted desire for folly breeding and internal strife has happily spent itself and "become to dull forgetfulness a prey."

I am positive that I voice the greater majority of property holders in Hollywood, and throughout the entire Cahuenga Valley, when I assert that the name Prospect avenue should remain as it is, now and for all time. "Not that we love De Longpré less, but Prospect more."

A PROSPECT AVENUE LAND OWNER.

[The above extraordinary effusion "settles it." It is language-slinging gone mad and logic made lame.—Ed. Times.]

## ANTI-SALOONISTS LOSE SAN DIEGO CASE.

**CAPT. THOMAS ACQUITTED, AND HE WILL NOW SEEK DAMAGES.**

**Development of Large Tract of Land Just South of Imperial in Prospect. Pauline Taylor a Raving Maniac on Religion—Gen. Last Inspects.**

[BY THE ASSOCIATED PRESS—P.M.]

SAN DIEGO, Aug. 12.—A verdict of acquittal this afternoon ended the prosecution of Capt. A. J. Thomas of Ocean Beach on the charge of selling liquor without a license. The case has attracted much interest. The Anti-saloon League instituted the charge, and after Capt. Thomas's arrest had his place, which is eight miles from here, raided by officers with a search warrant. Liquor was found and seized. Capt. Thomas promptly entered suit for damages in the sum of $11,000, against those involved in the seizure, including the justice who issued the search warrant, on the ground that the warrant was, through errors in specification, illegal authority for the forcible entrance of his house and the removal of his property. Police officers who had made the seizure immediately returned the liquor to the house. Capt. Thomas, acquitted of the charge made against him, declares he will prosecute his suits for damages.

BIG DEVELOPMENT PROJECT.

The development of a large tract of land, consisting of several hundred thousand acres, lying immediately south of the Imperial settlement, along and just south of the Mexican boundary, is indicated by preliminary contracts that have been made with Guillermo Andrade, Mexican Consul at Los Angeles, by the Colorado River Land Company, a Mexican corporation, and the California-Mexican Land and Cattle Company, a California corporation. These contracts, just recorded, will perfect title to water rights of the big land company on this side of the line.

GIRL VIOLENTLY INSANE.

Pauline Taylor, a sixteen-year-old girl, has been taken to the State asylum for the insane at Highland. Her case is a sad one. Insanity is hereditary in her family, her mother and two sisters having been similarly afflicted. Still, up to within a few months ago, Pauline had been considered a bright, precocious child, although somewhat eccentric. Ten days ago she became violently insane, and the attendants at St. Joseph's Hospital were compelled to place her in the strait-jacket. Religion is her mania, and only hypnotic treatment can induce sleep.

ENCAMPMENT EVENTS.

The encampment of the Seventh Regiment, N.G.C., was visited today by Gen. C. F. A. Last, who inspected the companies, quarters, commissary department and sanitary conditions. At the close of his inspection, Gen. Last expressed his gratification at finding conditions so satisfactory, and dined with the officers. This evening he reviewed the regiment on the parade grounds. There was a ball at Hotel del Coronado in honor of the visiting guardsmen. Troops from Fort Rosecrans this afternoon gave a wall-scaling exhibition for the regiment, box cars being used as ramparts.

BAY CITY NOTES.

Game Warden Toms captured Steve Ghio with quail in his possession, and yesterday Ghio was fined $25 for having the game out of season.

Bishop Conaty of the Los Angeles diocese will visit San Diego next week on his inspection tour.

The property of the late Ida Newell, alias Ida Wilson, is estimated to be worth about $3000, consisting of $2000 in real estate, $500 in jewelry, $400 in money, and about $500 worth of clothing.

## CORONADO BEACH.

INFLUX OF CAMPERS.

[SPECIAL CORRESPONDENCE OF THE TIMES.]

TENT CITY (Coronado) Aug. 12.—Seaside residents are still arriving, as is evinced by the list of yesterday: B. Zarele, Edna Ralston, Dr. J. M. Swetnam, Mrs. M. E. Swetnam, Miss Louise Swetnam, Phoenix; J. P. Linfesty, Mrs. E. L. Lehmeld, Duluth; Beta Schmied, Duluth; A. H. Runge, Minneapolis; A. Von Ende, Minneapolis; H. C. Gerber, Hermosillo, Mex.; James Hardman, Giles Kellogg, C. C. Gaumby, Ontario; George K. Davis, Upland; J. D. Lewis, wife and son, Paul Monroe, New York; E. C. Bloomfield, Phoenix; Miss Mary Iago, Los Angeles; Mrs. William P. Lynch, Los Angeles; O. B. Jones, San Bernardino; S. L. Lawler, Elsinore; George Pearson, La Mesa; Charles J. Fox, Los Angeles; Mrs. C. S. Hogan, Miss Laura Hogan, Juliette Hogan, Los Angeles; Helen Butterly, Topeka; Lulu McLellan, Los Angeles; Mrs. McClellan, Miss Prudence McClellan, Weston, W. Va.; J. R. Bryce and wife, Homestead, Pa.; Mr. and Mrs. A. W. Cobb, Indianapolis; Miss Mary Buchser, Indianapolis; Mrs. and Miss Chamberlain, George E. Eyre, Los Angeles; M. L. Wadeigh, Mrs. Andrew Smith, Los Angeles; A. Marks and wife, San Francisco, E. M. Campbell, M.D., Washington, D. C.; John Gates and wife, John Gates, F. F. Montgomery.

AT MONTEREY.

The soft waves slip on the golden sands,
Smoothing them gently with loving hands.
And trailing the sea weed in long, wet strands.
While I sit lazily dreaming.

I can see where the waves have a snowy crest,
Where the sea gull floats on the billow's breast;
But here in the sun by the cliff is best,
Here rest has its fullest meaning.

There are places somewhere in the world I know
Where people are hurrying to and fro,
Clattering, chattering, as they go,
Each lost in a maze of scheming.

But here, where the sea and the sky are blue,
I am learning a lesson—meant also for you—
The things God has fashioned alone are true,
Man's cities are only seeming.

DORA M. OLIPHANT.

## WILL TEMPLE STEP BACK?

*Other Churches Resolve that it Went Too Far.*

*Must Change Its Programme or Be Independent.*

*Nearly All Baptist Pastors of the City Take Exception to Proceedings.*

Is the Temple Baptist Church a Baptist Church? This is the conundrum that is troubling the members of the other Baptist churches of Los Angeles. In fact, they have reached the point of "resolving," and the momentous question is to be settled today. The new church must be good and toe the mark according to established precedent, or it will not be a Baptist Church, so there.

Ever since the printed announcement of the Temple Church for its installation of Rev. Robert J. Burdette, there has been a feeling of dissatisfaction among the older churches.

The proposed proceedings were irregular, said prominent pastors and laymen, and to this was added a feeling that the new church had slighted the city pastors in its arrangement of the installation programme, and had usurped the rights of the council of ordination in declaring in advance who were to be its officers. Not one city pastor, it is said, was given place on the programme.

This dissatisfaction took definite form yesterday when at a meeting of the Baptist ministers of the city, a resolution was adopted, censuring the alleged irregularities of the Temple Church, and deciding that the matter would be presented at the midweek meetings in the various churches last night, when they were to elect their delegates to the council of ordination.

The ministers declared, in their resolution, "that we express our emphatic disapproval of the action of the Temple Baptist Church of this city, in forestalling the liberty of action of the proposed council, by arbitrarily appointing the officers of the council before it convened, by arranging in detail the entire programme, anticipating the decision and neutralizing the work of the council, by advertising, without qualification, the ordination of the candidate and the recognition of the church. We declare our conviction that such action is calculated to be hurtful to the solidarity of the denomination, and that it will tend to bring one of our time-honored safeguards, the advisory council, into universal contempt." The signers were R. A. Henck, pastor Bethel Baptist Church; P. J. Ward, Central Baptist Church; S. C. Ohrum, East Los Angeles Baptist Church; P. Ostrum, First Swedist Baptist Church; C. C. Pierce, Memorial Baptist Church; C. Carey Willett, Orchard-avenue Baptist Church; C. E. Anderson, Second Baptist Church. This includes all the Baptist pastors of the city, with the exception of Rev. Joseph Smale of the First Church.

The Orchard-avenue Baptists last night unanimously passed resolutions similar to those adopted by the ministers, and instructed its delegates to call the attention of the brethren in council to the irregularities, "and request that suitable action be taken to prevent similar violations of courtesy and order in the future."

When the Memorial Baptists met last night they elected as their representatives Rev. C. C. Pierce, their pastor; Rev. C. J. Hall and E. T. Showers. The congregation by unanimous vote passed a resolution instructing its delegates to withdraw from the council this morning unless the Temple Church be recognised as a Baptist church at once, and before the ordination of the pastor. They also condemned the action of the Temple church in arranging a "cut and dried" programme.

The Bethel Baptist Church also elected delegates to the council, and they include the pastor, Rev. R. A. Henck; J. D. N. Osborne and John McMahon. These delegates go with a similar understanding. The matter was similarly discussed at the Central Baptist Church; and it was supposed to be presented at all of the Baptist gatherings last night.

Now, if Temple church wants its pastor installed by the other Baptist churches of the city, there must be "something doing" this morning. The council is called to meet at 10:30 this forenoon. According to the programme, the very last thing on the list, to take place at this evening's meeting, is the recognition of the new organization as a Baptist church.

In order to maintain the solidarity of the Baptist organization, say the pastors of the other churches, they will never uphold such irregular proceedings. If the Temple church is an independent organization, they say they want to know it at once; and if it is a regular Baptist church, they declare that it must abide by the rules and usages of the Baptist Association.

It is now "up to" the Temple church. If it gracefully defers to the council and allows that body to organize and elect its officers in the usual way, regardless of the printed programme, the prospects are that the new organization will then be recognized as a regular Baptist body, despite the other alleged irregularities, and the installation will proceed without a hitch. If the church maintains its right to arrange matters to suit itself, regardless of he council, there will be a "walk out," and the Temple church will have to carry on its ceremonies all alone.

**Two Kinds of Builders in New York.**

The contractors who share $100,000,000 worth of building every year were divided into two rival camps—the construction companies and the employers' association of the various trades. Perhaps half of the larger buildings of New York are now erected by a half a dozen big construction companies, with a labor policy radically different from that of the other contractors. These companies came into being with the steel structures—stores, hotels and office buildings—of the last decade. Erecting only modern buildings, they employ a larger proportion of skilled men than the older builders, in structural work, decoration and luxurious interior, finish and equipment. Their buildings are often rented before they are built, and their financiering is on a basis of exact estimates of building costs and practical guarantees of rental income instead of on speculative calculations. They submit to heavy bonds for the completion of the work, often leaving out the strike clause in contracts, and have erected some of the largest buildings in the city in half the time formerly required. In New York they have no more enthusiastic admirers than the walking delegate and the union men. Under special arrangements the "Board of Building Trades," the organized body of the walking delegates, has guaranteed them the pick of the workmen and a comparative immunity from strikes. In return they have paid wages even higher than the union ... employed none but union ... dealt freely and gladly ... —[W. E. Walling in ... Work.

**The Original ...**

"Well, the airs of you," ... monkey. "You mean ... sweet?"

"My dear sir," quietly ... phant, "we have always ... able. Why, when ... move out of the ... were the only ones who ... [Philadelphia Press.

## JULY CIRCULATION OF THE TIMES.

The following is the average circulation of The Times for each day of July, 1903, as shown by the office records:

| | | |
|---|---|---|
| 1 | ..... | 32,760 |
| 2 | ..... | 32,760 |
| 3 | ..... | 32,760 |
| 4 | ..... | 32,760 |
| 5 | ..... | 32,760 |
| 6 | ..... | 32,760 |
| 7 | ..... | 32,760 |
| 8 | ..... | 32,760 |
| 9 | ..... | 32,760 |
| 10 | ..... | 32,760 |
| 11 | ..... | 32,760 |
| 12 | ..... | 32,760 |
| 13 | ..... | 32,760 |
| 14 | ..... | 32,760 |
| 15 | ..... | 32,760 |
| 16 | ..... | 32,760 |
| 17 | ..... | 32,760 |
| 18 | ..... | 32,760 |
| 19 | ..... | 32,760 |
| 20 | ..... | 32,760 |
| 21 | ..... | 32,760 |
| 22 | ..... | 32,760 |
| 23 | ..... | 32,760 |
| 24 | ..... | 32,760 |
| 25 | ..... | 32,760 |

HARRY ... CHANDLER

Subscribed and sworn to ... day of July, 1903. ... Ibeall

Notary Public in and for the ... Angeles, State of California.

The average circulation for ... of July, 1903, was.....

The average circulation for ... of July, 1902, was.....

Showing an average daily ... July, 1903, of.....

NOTE.—The Times is the ... Los Angeles which regularly ... tailed circulation statement.

Webe
The Artistic Pi
—FOR—
The Culture
Piano
BARTLETT M...
Blanchard B...
233-235 SOUTH ...

Los Angeles ... Saturdays in ... during August
The ...
Po-Tay...
New shape ... Shoes. The ... noticeably ... different. P... or French C... high or l... Prices $5. ... Johnston & ... and other ... makes.
25 "Bunday to Bunday" ...
Wetherby-Kaysen

Marshutz ...
133 6...

WE ... $1.25. ... deliver.
THE PANTIT...
226 W. SIXTH ...
Phone Main 1033. ... Bet. Broadway and ...
WE DO LADIES' ...

A WELL BALANCED ... on a WELL BALANCED ... YOUR HEAD—OUR ...
Matheson & ...
Men's Shop 302 ...

L.A. O...
BEST ORIENTAL TIGLATH PAYLOVA SPRING ...

A CLOC...
FOR $5.0...
Exceptional Values ... Worth From $8.5... $8.50
It's cleaning up time ... find we have too many ... some designs, and if you ... needs a clock, this is your ... tunity to purchase a ... greatly reduced price.
All 8 day, half hour ... cathedral gong—... porcelain clocks—... iron clocks.
See display of ... north window.
Montgomery
Jewelers, Silversmiths
Douglas Bldg., Third ...



## BAPTIZED THOUSANDS FROM MANY STATES.

**DEATH CLOSES LONG CAREER OF ELDER T. D. GARVIN.**

**Active Work of a Half Century as Educator, Evangelist and Minister. Organized Christian Church in Hawaiian Islands—Funeral Tomorrow.**

Rev. Thomas D. Garvin, educator, evangelist, church builder and faithful minister, is dead.

The Christian Church lost one of its best and most able ministers, and the community lost a good citizen when the life of Elder Garvin passed out at his home, No. 1156 East Vernon avenue, Tuesday evening. He was a pioneer of the church founded by Alexander Campbell, and had served over half a century in its ministry.

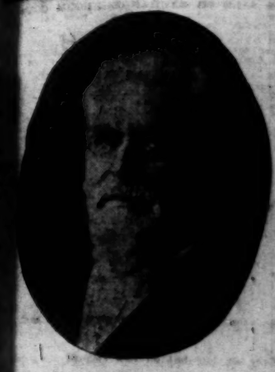

LATE REV. THOMAS D. GARVIN.

... was a wonderful worker, and literally died in the harness, a fulfillment of the wish he often expressed. Rev. T. D. Garvin was born in Pitts... Pa., August 13, 1829. He attended Bethany College, at Bethany, W. Va., the school founded by Alexander Campbell, and graduated there. He then entered Miami University at Oxford, O., and graduated from that institution. He was elected president of Franklin College at Wilmington, O., which institution he worked with his brothers, Prof. J. H. and Prof. ... Garvin. He was also engaged several years in the educational work at Oxford, while carrying on his ministerial labors.

The active work of the ministry was begun by Elder Garvin in 1854, and he continued up to within a short time of his death. His has been a remarkably successful career, and under his ministry thousands have been brought into the fold of the Christian church. It is estimated that Elder Garvin has baptized at least 20,000 persons during his ministry. He had preached in twenty-four States and Territories and in Canada and the Hawaiian Islands.

In 1875 he went to Cincinnati and joined the Sixth Street Christian church and built a church there. He was the pastorate at Columbus, O., and built a church at this place. He remained in this pastorate for ... years, and built up a strong ... In 1881 he assumed the pastorate at Smyrna, O., and here he also ... a church and thoroughly organized the work during a three years' pastorate.

Elder Garvin came to California in 1887, and was remarkably successful in evangelistic work. His first regular pastorate in this State was at Orange ... Santa Ana, and from there he went to San Francisco, where he organized the work of the Christian church and built the Twelfth Street church. Here he was pastor for three years, and then removed to Santa Barbara, filling a two years' pastorate. His next place of labor was Pasadena, where he built a church during a three years' pastorate.

In April of the year 1894 Elder Garvin went to Honolulu as an independent missionary of the Christian church, and there organized the first church of this denomination in the islands. He had general supervision of the work there for several years and at one point he also secured lands and erected a church. This property, worth $10,000, and the work in the islands, begun by Elder Garvin, has missions for the Chinese, Japanese and natives, besides the work done among the white people. Many natives have been baptized and the work in all departments has prospered.

Returning from the islands, Elder Mrs. Garvin spent a year in Nashville, Tenn., and then they came to Los Angeles to continue their work at the East Side Christian Church was for a year and a half, and when the Central Tabernacle completed the building Elder Garvin took up this work, because of his wide experience. The latter finally consented to do, but he was in the midst of this work when he was forced to give up on account of his final sickness. He preached his last sermon in this church June 3, since that time has been confined to his home by illness.

During the year and a half he has been in charge of the Vernon church it has built up in all departments. Elder Garvin was married to Miss Kate C. Craig, and to them were born four children, two of whom are dead. Two sons are now in the ministry, both called here during their father's illness. They are Dr. C. Garvin of Honolulu and H. B. Garvin of Chillicothe, O.

Elder Garvin's second marriage was to Sarah E. Price in San Francisco, December 31, 1885. Mrs. Garvin is a sister of Rev. B. F. Coulter of this city.

The funeral will be held at the Broadway Christian Church tomorrow afternoon at 2:30 o'clock. Revs. F. M. Dowling of Pasadena and Utter of Covina, fathers were co-workers with Elder Garvin, will make addresses, and pall-bearers will be talkes from the various churches. The interment will take place at Evergreen Cemetery.

**...THAN CLUB'S HOME.**

**...s All Made for Elegant Arrange... of the Upper Stories of the ...ington Building.**

... for the arrangement of the ... and ninth stories of the new ...gton building have been completed by the Jonathan Club, and ... prints have been made by the ...cts who are in charge of the ...

... has been some talk that the ... had changed its mind about the ... own, but leading members say ... opposed home of the organization ... factory in every way; in short

# BAPTIZED THOUSANDS FROM MANY STATES.

## DEATH CLOSES LONG CAREER OF ELDER T. D. GARVIN.

### Active Work of a Half Century as Educator, Evangelist and Minister. Organized Christian Church in Hawaiian Islands—Funeral Tomorrow.

Rev. Thomas D. Garvin, educator, evangelist, church builder and faithful minister, is dead.

The Christian Church lost one of its ablest and most able ministers, and the community lost a good citizen when the life of Elder Garvin passed out at his home, No. 1156 East Vernon avenue, Tuesday evening. He was a pioneer of the church founded by Alexander Campbell, and had served almost half a century in its ministry.

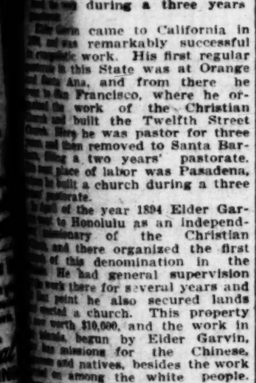

LATE REV. THOMAS D. GARVIN.

He was a wonderful worker, and literally died in the harness, a fulfillment of the wish he often expressed. Rev. T. D. Garvin was born in Pittsburgh, Pa., August 13, 1829. He attended Bethany College, at Bethany, W. Va., the school founded by Alexander Campbell, and graduated there. He then entered Miami University at Oxford, O., and graduated from that institution. He was elected president of Franklin College at Wilmington, O., which institution he worked with his brothers, Prof. J. H. and Prof. Hight Garvin. He was also engaged for several years in the educational work at Oxford, while carrying on his ministerial labors.

The active work of the ministry was begun by Elder Garvin in 1856, and was continued up to within a short time of his death. His has been a remarkably successful career, and under his ministry thousands have been brought into the fold of the Christian faith. It is estimated that Elder Garvin has baptized at least four thousand persons during his ministry. He had preached in twenty-four States and Territories and in Canada and the Hawaiian Islands.

In 1870 he went to Cincinnati and built the Sixth Street Christian church and built a church there. He was then pastorate at Columbus, O., where he built and built a church at this place. He remained in this pastorate for four years, and built up a strong church. In 1881 he assumed the pastorate at Xenia, O., and here he also built a church and thoroughly organized the work during a three years' pastorate.

Elder Garvin came to California in 1887, and was remarkably successful in evangelistic work. His first regular pastorate in this State was at Orange and Santa Ana, and from there he went to San Francisco, where he organized the work of the Christian church and built the Twelfth Street church. Here he was pastor for three years, and then removed to Santa Barbara, where a two years' pastorate. His next place of labor was Pasadena, where he built a church during a three years' pastorate.

In the fall of the year 1894 Elder Garvin went to Honolulu as an independent missionary of the Christian church, and there organized the first church of this denomination in the islands. He had general supervision of the work there for several years and while at that point he also secured lands and erected a church. This property is now worth $10,000, and the work in the islands, begun by Elder Garvin, has a mission for the Chinese, Japanese and natives, besides the work done among the white people. Many of the natives have been baptized and have since been at work in all departments of the church.

Returning from the islands, Elder Garvin spent a year in Fort Worth, Tex., and then they came to Los Angeles to continue their work with this organization. The pastorate of the East Side Christian Church was filled for a year and a half, and when the Rev. F. Carter completed the building of the Vernon Christian Church he called Elder Garvin to take up this work because of his wide experience. He was in the midst of this work when he was forced to give up on account of his final sickness. He preached his last sermon in this church June 7, and since that time has been confined to his home by illness.

During the year and a half he has been pastor of the Vernon church it has built up in all departments.

Elder Garvin was married to Miss C. Craig, and to them were born children, two of whom are living. Two sons are now in the ministry, and have been called here during the illness. They are Dr. C. C. of Honolulu and H. B. Garvin of Cincinnati, O.

Elder Garvin's second marriage was to Sister E. Price in San Francisco, December 31, 1885. Mrs. Garvin is the sister of Rev. B. F. Coulter of this city.

The funeral will be held at the Broadway Christian Church tomorrow afternoon at 2:30 o'clock. Revs. F. M. Dowling of Pasadena and Utter of Covina, both fathers were co-workers with Elder Garvin, will make addresses, and there will be talks from the various pastors. The interment will take place at Evergreen Cemetery.

## ATHAN CLUB'S HOME.

### Will Be Made for Elegant Arrangement of the Upper Stories of the Higgins Building.

Plans for the arrangement of the seventh and ninth stories of the new Higgins building have been completed by the Jonathan Club, and contracts have been made by the parties who are in charge of the work.

There has been some talk that the club had changed its mind about the site and wanted an entire building of its own, but leading members say the present home of the organization is satisfactory in every way; in short

An all-round sale of trousers at prices we can't continue after Saturday night.

Men's trousers at ..... $2.45
—Worth $3.00 to $4.00—

Men's trousers at ..... $3.65
—Worth $4.50 and $5.00 and some were $6.00—

Men's trousers at ..... $5.00
—Worth $6.50 to $7.50—

Black, blues, greys and nobby stripes.

Sizes for the big and little, the stout and the slim.

Can't you afford a new straw hat, now that they're selling at half price?

London Clothing Co.

HARRIS & FRANK, Props.
177 to 185 N. Spring st.

"Just Perfect"

What they say of our glasses:
Gold Filled Frames $ .50
Solid Gold Frames $2.5- to $6.00

DELANY
809 S. Spring


"fills the bill exactly" and could not be bettered. All are waiting rather anxiously for the moving day. The present quarters over the Tufts-Lyon Arm Company on Spring street are very well as far as they go, but owing to the phenomenal growth of the club they have proved inadequate.

Several splendid features will be incorporated in the upper floors of the Huntington building, and the club confidently expects that its home will have to acknowledge no superior in the West so far as elegance and comfort are concerned.

Among the features which have been provided for are a Turkish room, a fine up-to-date gymnasium, a card room of unusual comfort, lounging nooks, and a large roof garden with promenade. Private dining-rooms are to be attached to many of the apartments, and a system of wide area wells will make every room practically an outside one.

All the other conveniences of the most up-to-date hotels, rooms with bath, etc., attached, are to be included. From the top of the roof garden a splendid view of the surrounding country may be obtained, and it may safely be predicted that no club in the world will command a grander panorama than that of sea, sky and mountain which will lie outspread like a gigantic map of paradise before the eyes of the Jonathans.

## TRANS-MISSISSIPPI DELEGATES.

J. A. Blaffer of New Orleans, a member of the New Orleans Progressive Union and a delegate tto the Trans-Mississippi Commercial Congress in Seattle, was in the city yesterday, and paid a visit to Secretary Wiggins at the Chamber of Commerce before visiting Mount Lowe. He is a forerunner of the Louisiana delegation to the congress which will pass through here tomorrow at 11:25 in the morning, barring delays enroute. Accompanying this party will be the Texas delegation, headed by John H. Kirby, president of the Trans-Mississippi Commercial Congress. Mr. Kirby represents the largest lumber holdings and manufacturing interests in the South, and is considered one of the foremost men in Texas. At the head of the Louisiana party is Thomas F. Cunningham, vice-president of the New Orleans Progressive Union, said to be the largest popular comercial body in the United States.

### Power of Charm in Women.

Experience teaches that charm in a woman is of even greater worth than beauty. The world's history furnishes innumerable instances of this, and in the lurid light of the ghastly Servian tragedy Queen Draga stands forth as the latest example of the wondrous power of fascination. Like the poet, unhappily, she must be born, not made, who possesses this dangerous and subtle quality. But to a certain extent it can be cultivated, and Queen Draga made a cult of charm and its twin sister, tact, from the cradle to the grave. She was not strictly beautiful, she had no ancestry, she was very much the senior of the young King who risked his throne and finally gave his life for her; but she possessed to a marvelous degree the power to sway, to fascinate and to hold those with whom she came in contact. And furthermore she understood the art of dressing almost better than any other woman in Europe. She died in a peignoir, but its beauty seems to have impressed even her assassins; and in life she is said to have never missed an effect or made an error in the details of her dress. In a greater country than that in which she rose to the highest position Queen Draga would have been a European power with whom to reckon, for no woman can dress to absolute perfection and sway men and women alike by her ineffable charm without becoming a danger. Happily the ability to do both is given only to the very few, but every woman may well be counseled to make this her ambition.—[London World.

The Pacific-Alaskan Transportation Company, capital $3,000,000, was incorporated at Trenton, N. J., yesterday. The incorporators are Louis S. Posmer and David M. Barnes of New York, and Louis B. Dailey of Jersey City.

### California Sun, Wind and Dust.

Cause Eye strain, granulation and redness. Murine Eye Remedy restores, cures Eye diseases, soothes Eye pain, aids those wearing glasses. Doesn't smart. Ladies' favorite toilet requisite. Fifty cents, druggists and opticians


# J. W. ROBINSON CO.

BOSTON DRY GOODS STORE
239 South Broadway, Opposite City Hall, Los Angeles.

Every mother is desirous of dressing her children as well as possible and wishes to purchase the best goods obtainable for the money. We take special pride in our infants' department and endeavor to keep our stock so that we are able to supply every necessity of the little ones. This requires us to keep a very large assortment of the very latest and best goods.

## Specials for Infants

Our prices are always marked as low as is consistent with good qualities so when we offer any of these at less than regular you can be sure of a good value for little money. Read these specials.

One lot of infants' slips, regularly sold at 50c. Sale Price, 25c

Infants' long dresses, made of fine material and daintily trimmed, regularly sold at $1.50. Sale Price, $1.00

One lot of infants' slips, regularly sold at 75c and $1.00. Sale Price, 50c

Line of children's pique coats, reefers and jackets. Sale Price, ½ regular

We have a line of white pique suits, of the very best material, at ½ price.

White pique suits regularly sold at $2.00. Sale Price $1.00

Suits that sell regularly at $2.50. Sale Price $1 25

Suits that sell regularly at $5.00 Sale Price $2.50

Suits that sell regularly at $7.50 Sale Price $3.75



FRESH and HOT.....

If you are fond of pepper and like it strong you should get one of our

French Pepper Mills.

With these you grind the pepper as needed, and grind it at the table so that you get the full strength. It is a neat little affair costing from 75c to $1.50 each.

H. F. VOLLMER & CO.,
ON BROADWAY COR 3D.

We carry a complete line of KODAKS

hand cameras and photo supplies. We make a specialty of developing, printing and enlarging. Mail orders given prompt attention. Send for catalogue. BOWLAND & CO. 215 S. Broadway.



Store closes Saturday 1 P. M.

## BAREFOOT SANDALS.

The movements of the feet are free and unhampered when wearing barefoot sandals. This makes them healthful, and they also serve to correct foot troubles caused by wearing shoes that are too tight or poorly fitted. Made in tan and patent leather.

Infants', 3 to 8, $1.00.
Child's, 9 to 11, $1.25.
Misses', 12 to 2, $1.50.
Ladies', 3 to 7, $1.75.

C. H. STAUB SHOE CO.
255 S. Broadway



WE MAKE
EYE-GLASSES
AND
SPECTACLES
THAT WILL GIVE SATISFACTION
THAT'S ALL
GIVE US A TRIAL
BRAIN-HARMS OPTICAL CO.
421 SOUTH SPRING ST.



Blurring Vision

or inability to see objects distinctly at a distance is one form of eye defect. This and all other eye defects corrected by our accurately fitted glasses.

BOSTON OPTICAL CO.
Kyle & Graichen, Props.
235 South Spring Street



We Cure Liquor Drinkers

445½ South Spring Street

THE THREE DAY LIQUOR CURE INSTITUTE



SCHUMACHER'S STUDIO
Closed during the summer months—studio will be remodeled. Mr. Schumacher is east to attend Photographers' Association. 107 North Spring Street.



# Sunshine Bread.

This is the bread with the sweet flavor; the bread of flaky lightness; the bread of creamy whiteness; the bread with the golden brown, crispy crust; that's always moist, firm and palatable.

SUNSHINE BREAD

is made in large, airy, light rooms, clean as the tidiest kitchen, made by marvelous machine that never tire in mixing, beating, kneading; that never allow any impurity to reach the bread.

Fresh every day at every grocer's. Look for the label.

PACIFIC PURE FOOD CO.
LOS ANGELES.



APOTHECARIES
And Venders of Patent Medicines
Tanner Drug Co.
214 S. SPRING.

GET UNDER THE BEST—we make them. Awnings for stores and homes. We keep out Old Sol's rays.
A. W. SWANFELDT, 220 S. Main St., L. A.

New Bicycles, $20. Ladies' and Gents' Genuine Bargains.
BURKE BROS.
439 S. SPRING ST.



American Dye Works
CLEANERS OF FINE WEARING APPAREL
221 South Spring Street. Phone Main 924.



St. Louis, "RIGS THAT RUN."
N. W. CHURCH, 439-441 S. Main



Nauerth Hardware Co.,
PINE HARDWARE. 320 S. SPRING ST.



Oliver Visible Typewriters Leads them all
E. H. CRIPPEN, Agent,
405-407 Laughlin Building.



Coulter Dry Goods Co.

317-319-321-323-325 South Broadway, Los Angeles.

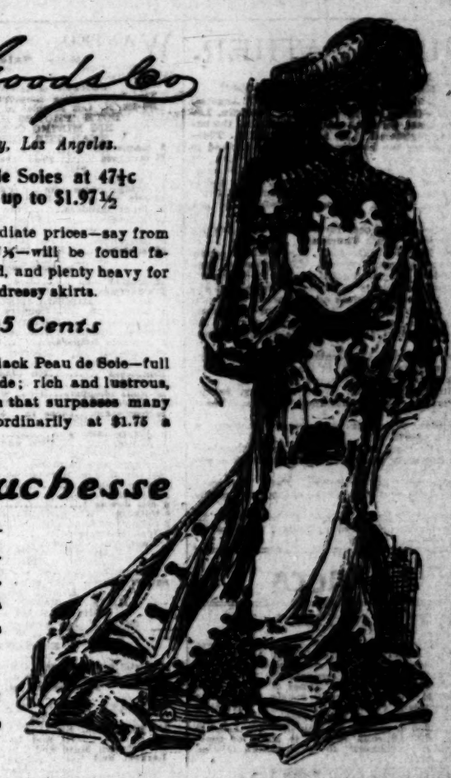

Taffetas from 35 Cents up to $1.72½ a Yard—

Such a collection!—and withal so fairly priced that hardly a woman with an eye to economy will stop short of a six month's supply.

97½ Cents

For $1.50 Black Taffeta Silk—36 inches wide. We merely mention this as a striking example of what to expect; but pay as little as you please—you can't miss getting more than your money's worth.

Peau de Soies at 47½c —and up to $1.97½

The intermediate prices—say from 87½ to $1.37½—will be found famously good, and plenty heavy for handsome, dressy skirts.

95 Cents

For $1.25 Black Peau de Soie—full 27 inches wide; rich and lustrous, with a sheen that surpasses many silks sold ordinarily at $1.75 a yard.

## Black Satin Duchesse

Fine goods—from home and foreign looms—priced as if they were ordinary, every-day silks. For example—Black Satin Duchesse at $1.17½, fully 21 inches wide, worth every cent of $1.50 a yard. Other qualities—as low as 88 cents and as high as $1.97½—all worthy.

*Some people may suppose this silk sale is going to last indefinitely—but it is likely to end now most any day for lack of goods.*

## Other Special Thursday Bargains

**75 Cents**
For $1.25 to $2.25 Gloves

Women's glace kid gloves—2 and 3 clasp fastenings—black, white, mode, tan, red, brown; all sizes—$1.25 to $1.75 values—on sale today, Thursday, at 75c a pair.

**10 Cents**
For 25c Irish Dimities

McBride's real Irish Dimities—actually imported from the other side—stripes, dots and figures; none reserved; free and unrestricted choice today at 10c a yard.

**95 Cents**
For New $1.50 Dress Goods

Beautiful Zibaline suitings, full 45 in. width; novelty green, wine and brown mixtures; also gun metal and gray blue—new Fall Stuffs—and instead of $1.50, we say 95c a yard.

**10 Cents**
15c to 35c Embroideries

Edges and insertions — Edges 2 to 5 inches wide — Embroideries that bring 15c to 35c in a regular way—at 10c a yard today.

Small lot Black Silk Carriage Parasols — silk lined — one and two ruffles—$1.00 to $1.75 values—at 75c for choice.

**Bed Spreads**

Crochet and Marseilles spreads — many small lots — various kinds—reduced for quick selling—a few follow:

11-quarter $1.00 Spreads at 75c
11-quarter $1.35 Spreads at $1.00
11-quarter $1.75 Spreads at $1.25
12-quarter $4.00 Spreads at $2.85
12-quarter $4.50 Spreads at $3.25

Hemstitched linen table covers, scarfs, center pieces and doilies — stamped or plain — on sale today at Half Price.

**50 Cents**
For 75c Union Suits

Women's excellent quality white ribbed union suits—low neck and sleeveless, knee length—high neck, long sleeves, ankle length—50c today—worth 75c.

**At $1.00**
$1.25 and $1.50 Hosiery

Women's fine black lisle thread stockings, silk finish—embroidered in black or colors—superb qualities—always $1.25 and $1.50—offered today at $1.00 a pair.

**At $2.00**
$3.50 to $5.50 Waists

Beautiful Wash Waists—of linen colored batistes, pineapple tissues and Japanese wash silks—waists worth up to $5.50—on sale today at $2.00 for choice.

This store will close at one o'clock Friday afternoon, on account of the funeral of T. D. Garvin.



H. JEVNE

TEAS FOR ICING

When you want to have good iced tea, you must choose your tea. Some teas are all right for icing, but others would be better. When you order tea just mention that you want to use it iced and we'll tell you just the tea to get. Jevne's is a pure tea store so you'll never get any but pure tea here. If you want a comforting cup of delicious, refreshing tea—"you're safe at Jevne's."

Smoke Jevne's Fine Cigars.

208-210 S. Spring St.—Wilcox Building.

Coronado Tent City $4 Round Trip FROM LOS ANGELES VIA SANTA FE.



It's Pickling Time!

We've the full supplies. Midget Cucumbers, Pearl Onions scarcely larger than Peas, new Dill and other herbs, etc.

TELEPHONE MAIN 160 LUDWIG & MATTEWS MOTT MARKET



No dwelling is so constructed as to afford positive protection from fire or burglars. The best place of safety for valuables is a box in the Union Bank of Savings, 223 South Spring Street, Los Angeles, Cal.



"Alaska" Refrigerators, Freezers ..... ETC. .....
Cass & Smurr Stove Co., 314-316 S. Spring St.



Are You Canning?

The way people take to our Canning Fruit tells us that the price and quality is right, but we cannot offer these prices long as the season is progressing.

TODAY

Fancy Crawford Peaches, per box.....50 cents
Siberian Crabapples, per pound.....3 cents
Damson Plums, for jelly, per pound.....2 cents
Burbank Plums, per pound.....2½ cents
Satsuma Plums, per pound.....3 cents

These prices are on strictly Fancy Fruit, guaranteed satisfactory.

Home 398 Sunset

LAMB FRUIT CO., Wholesale and Retail
213-215 WEST SECOND STREET



WE ARE SHOWING A UNIQUE HOUSE DESK

Like cut, suited either for lady or gentleman. 33 inches wide, 4 feet high—$25.00.

BEDROOM SUITS, $18.00 TO $75.00

RUGS, 30c TO $40.00....

J. T. Martin 23-33 So. SPRING ST.

IRON BEDS AND ODD DRESSERS



APPROVED WORK
Excelsior Laundry,
111 W. Second St., 526 S. Spring St., 424 S. Los Angeles St.

# THE WEATHER.

**Yesterday's Forecast and Report.**

U. S. WEATHER BUREAU, Los Angeles, Aug. 12.—[Reported by Gawyne H. Franklin, Local Forecast Official.] At 6 o'clock a.m. the barometer registered 29.96; at 5 p.m., 29.86. Thermometer for the corresponding hours showed 69 deg. and 70 deg. Relative humidity, 5 a.m., 94 per cent.; 5 p.m., 66 per cent. Wind, 5 a.m., southwest, velocity 2 miles; 5 p.m., west, velocity 12 miles. Maximum temperature, 76 deg.; minimum, 59 deg. Barometer reduced to sea level.

**Forecasts.**—Local forecast for Los Angeles and vicinity: Fair Thursday.

SAN FRANCISCO, Aug. 12.—Weather conditions and general forecast. The pressure continues low over the Pacific Slope. Over the intermountain country a moderate depression exists, and thunderstorms are reported in Southern Utah, Northern Arizona and Northern Texas. The temperature continues slightly below the normal throughout California. Forecast:

For Northern California: Fair Thursday; light northerly winds in the interior; fresh westerly winds on the coast.

Southern California: Fair Thursday, except showers in the mountains; light southwest winds.

Nevada: Fair Thursday, except showers in southern portion.

San Francisco and vicinity: Fair Thursday; light northerly winds, changing to brisk westerly winds.

Sacramento and vicinity: Fair Thursday; warm; light southerly winds, changing to northerly.

Arizona: Fair in south; thunderstorms in northern portion Thursday; Friday, fair; warmer in northern portion.

# Liners

## SPECIAL NOTICES—

REAL ESTATE ADVERTISERS AND OTHERS: Hereafter all real estate and other classified "Want" advertisements for Sunday insertion must be in The Times office not later than 11 o'clock Saturday nights in order to be properly classified. All small advertisements received after this hour will be printed under a special heading of "Too Late to Classify." Special request is made of those telephoning "liners" to do so before 10 p.m. each night.

BAMBOO HOUSEHOLD FURNITURE AT ACTUAL COST.

As we give up the store Saturday. Come at once; make your own price. THE NIKKO, 426 S. Broadway. 16

THE UNDERSIGNED DESIRE TO THANK the many friends who have assisted them in their late bereavement; the loss of their daughter, MR. M. AND ANNA MUELLER. 12

IF YOU WANT TO GET MARRIED, CALL on JUDGE PIERCE, room 43, Courthouse, or at his parlors, 312 S. Grand ave., after 5 p.m. Marriages performed at private residences.

PARASOL AND GLOVE MAKING.

You save 50c on every dollar by purchasing direct from maker; parasols recovered and made to order. 521½ S. MAIN.

PIONEER STEAM CARPET CLEANING WORKS. Carpets cleaned and relaid same day, if desired. We beat and clean carpets. 627 S. BROADWAY. Tel. Main 227.

ALL PERSONS SUFFERING FROM PAIN or weakness can have my booklet and consultation free by writing me. DR. LESEM, Bishop Institution, San Diego, Cal.

THE "HOTEL GILBERT," 338 S. BROADWAY, is for sale. Rare chance to secure modern, 40-room house in choicest location; terms. WATSON, 222 Trust Bldg.

FOR SALE—BY M. COMPANY, 132 W. FIFTH ST. Bamboo goods, wholesale and retail. TEL. GREEN 1828.

BE WISE—PROVIDE FOR HOME IN CASE of sickness; $1 per month covers anything. Particulars, 'Phone Red 3521. MRS. BURT, Office, 2264½ W. First st.

CALIFORNIA STEAM CARPET CLEANING WORKS cleans carpets; upholstering and repairing. 226 E. 4th. Tel. Main 715; Home 715.

HENRY J. STEVENSON—U. S. Dept. Mineral Surveyor for California. Office, 125 TEMPLE ST., Los Angeles, Cal. 16

BUSINESS SYSTEMIZED — ACCOUNTING methods introduced. Books investigated. W. R. BLACKMAN, C.P.A., 106 Hamburger Bldg.

HYPNOTISM, MAGNETISM, SUGGESTION taught; course $5; join tonight (Thursday.) PROF. EARLEY, 1033 S. Broadway. 12

NOTICE TO THE PUBLIC—I WILL POSITIVELY pay no bills made in my name. ADOLPH JENDRESE. 17

FEATHER PILLOWS RENOVATED AT ACME FEATHER WORKS, 1108 E. Seventh st. Black 2115.

SMITH & LEWIS STOVE REPAIR CO., 611 S. BROADWAY. TEL. PETER 7241.

NEW FRENCH LAUNDRY, 302 W. 7TH ST.—best hand work. CASTERA & DOMECQ.

BORDERS SAME PRICE AS PAPER; BEST paint $1.50 gallon. WALTER, 627 S. Spring.

SHOE REPAIRS—VERY FINEST WORK AND material. TANNER & CO., 320 S. Broadway.

LACE CURTAINS LAUNDERED BY HAND. Home 3841; James 3271. MRS. HEATH.

RATE FOR ADS. UNDER THIS HEADING, 16c per line; minimum charge, 30c.

## PERSONAL—Business.

PERSONAL—REAL ESTATE ADVERTISERS and others: Hereafter all real estate and other classified "Want" advertisements for Sunday insertion must be in The Times office not later than 11 o'clock Saturday nights in order to be properly classified. All small advertisements received after this hour will be printed under a special heading of "Too Late to Classify." Special request is made of those telephoning "liners" to do so before 10 p.m. each night.

PERSONAL — LADIES: CHICHESTER'S English Pennyroyal Pills are the best. Safe, reliable. Take no other. Send 4c stamps, for particulars. "Relief for Ladies," in letter by return mail. Ask your druggist. CHICHESTER CHEMICAL CO., Philadelphia, Pa.

PERSONAL — MRS. PARKER, RELIABLE life reading; palmist; business, lawsuits, mineral locations described; speculations, property, love affairs. 416½ S. SPRING ST., room 5. 20c to $1.

PERSONAL — MRS. ALLYN, CELEBRATED palmist and psychic, at THE STANFORD, Fourth and Hill. Hours 10 to 5. 12

PERSONAL—MME. ORA, 321½ S. SPRING. Palmist, card reader. Ladies, 25c; men, 50c.

RATE FOR ADS. UNDER THIS HEADING, 16c per line; minimum charge, 30c.

## WANTED—Help. Male.

WANTED—C. R. HANSEN EMPLOYMENT AGENCY, 210 E. Second st. Special today—4 carpenters, city, $3.50 day, 8 hours; 6 trade foremen; 2 men drive pipe, $2.50 day; 3 miners, $3; blacksmith helper, $2.25 day, same boss 2p.m. to a.m.; 10 laborers, $2 and $2.50 day; 4 ranch hands, $30 month; others, $1.25 and $1.50 day; blacksmith, $3 day; another, $2.50, board; furniture man, hotel, $25 month; 3 bus boys; 2 hall boys, $25 month, board; 10 teamsters, Riverside, $2 day, free fare; handy man to do soldering, $15 week, city. If you want work, see us; if help, call 'PHONE MAIN 3833. 18

WANTED—E. R. REED & CO., 212½ E. Third st. Ranch teamster, $27.50 found; general ranch hands, $32.50 and found; 7 young men, 8 hours, $2.50 per day; laborers, 9 hours, $2; 4 drillers, $2.50 per day; laborers, logging camp, $23 to $35 and found; wagon teamsters, city, $1.25 found; laborers, cement work, $2.25, nine hours; 2 girl ironers, for laundry, $1.25 and $1.50; 2 hall boys for hotel, $25 and board; man for ranch, $45 per month and house found; woman cook for ranch, $35 and found; man cook, $8 per week, room and board; teamster, $2.50 per day. 13

WANTED — FOR THE U. S. MARINE Corps; able-bodied, unmarried men, between 21 and 35; good character; must speak, read and write English; marines serve at sea on men-of-war in all parts of the world, on land in our island possessions and at naval stations in the United States. Apply at RECRUITING OFFICE, 222½ N. Main st., Los Angeles, Cal.

WANTED—JAPANESE EMPLOYMENT OFFICE, 142 S. Olive street. 'Phone Main 1947. Home 8718. Strictly first-class and largest agency in this city; carefully-selected male and female help of all descriptions and nationalities furnished promptly; labor furnished by the day.

WANTED—JAPANESE EMPLOYMENT OFFICE, 125 W. Ninth. Tel. Peter 4121; Home 4090. All kinds of first-class help promptly furnished; house cleaning, day or hour. Ranch work by contract.

WANTED—FIFTY MORE RELIABLE MEN with $50 to $100, make homes in five California towns, 2000 people; pay for homes from wages; steady work guaranteed; $2 un. Call on KERR & HUEY, 411 Bradbury Bldg.

WANTED—JAPANESE EMPLOYMENT AGENCY. Cooks, waiters, porters, ranch hands, house and window cleaners, by day, hour or contract. 503 W. SIXTH ST. Joseph 7441.

WANTED—YOUNG EXPERIENCED SALESman, acquainted city and south part State. Groceries. Party with prestige desired. Moderate salary begin. References expected. Address V, box 96, TIMES OFFICE. 13

WANTED— Help. Male.

WANTED— PORTIN & HAWKINS, The Los Angeles Employment Hustlers, 104-106 N. Los Angeles st., corner First. BOTH 'PHONES MAIN 450. BIG MINING COMPANY, NEAR THE NEEDLES.

5 teamsters .....Free fare.....$60 etc.
25 muckers .....Free fare.....$2.00 etc.

SHIP TONIGHT.

SENATOR CLARK'S NEW ROAD.

10 bridge carpenters .....Free fare.....$2.00
10 pile drivers.....Free fare....$2.75 and $2.50
10 fence builders.....Free fare.....$1.75
20 laborers .....Free fare.....$2.00

S. P. COMPANY WORK.

50 trackmen....Free fare....$1.75 and $2.00
50 surfacers.....Free fare....$1.75 and $2.00
Board $4.00; good grub.

SAN DIEGO COUNTY.

12 section men .....Cheap rates .....$1.75
5 wharfmen .....Cheap rates .....$2.00

MISCELLANEOUS.

1 blacksmith ....Country shop.....$3.00
1 machinist .....Country .....$2.50 to $3.00
Concrete finishers .....City.....$5.00 day
3 concrete helpers.....$2.75
10 material yard laborers .....$2.00
1 camp cook .....$50.00
Engineers .....Ice plant.....$40.00 etc.
2 milkers .....$40.00 etc.
10 wood choppers....Good wood.....$3.00 cord
10 shovelers .....City.....$2.00
20 teamsters....Close in....$2.00 and $1.50 etc.
10 factory hands .....$2.00
3 quarts miners .....$3.00 and $3.50
2 painters .....City and country.....$3.00
2 paper hangers.....Country.....$3.00
2 tinters and painters.....Country.....$3.00
200 ranch and harvest hands.....All prices
1 camp cook .....$45 etc.
1 cabinet-makers, city.....$3 and $3.75
3 rock chain men.....$2.50
1 blacksmith's helper.....Camp.....$1.75 etc

HORSES.

ATTENTION, MEN, ATTENTION.

Remember, one and all, that we treat you square; please both sides.

CALL AND SEE US.

HAVE A TALK WITH US.

PORTIN & HAWKINS, 104-106 N. Los Angeles, cor. First. 13

SAMUEL BROS & CO. EMPLOYMENT AGENTS

A Strictly First-class, Reliable Agency. All kinds of help promptly furnished. Your orders solicited.

WE HAVE MOVED. WE HAVE MOVED. TO 116 and 118 E. SECOND ST. 116 and 118 E. SECOND ST. Between Main and Los Angeles sts. Largest and best equipped offices on the Pacific Coast. TELEPHONE MAIN 560.

WANTED—JAPANESE EMPLOYMENT BUREAU of Y.M.C.A., 618 S. Los Angeles st.; supplies promptly most reliable help of all kinds. 'PHONE JAMES 4081. 13

WANTED — BOOK-KEEPER, COUNTRY ranch, single man, competent to take charge; double-entry set; general office experience necessary; salary $65 and board; permanency. 215 COPP BLDG. 13

WANTED—EXPERIENCED TYPEWRITER salesman to sell the best machine on the market; 200 city prospective customers, liberal offer. Address R, box 29, TIMES OFFICE. 13

WANTED — AN EXPERIENCED METER man for repairing meters; permanent, good-paying position for right man. ADDRESS PASADENA CONSOLIDATED GAS CO., Pasadena. 24

WANTED—SALESMEN; CLOTHING; DRESS goods; others; collector; insurance; mechanics; store porter; 23 assorted situations. NITTINGERS, 328 S. Main. 13

WANTED—MEN AND WOMEN TO LEARN barber trade; positions found and success guaranteed. Call or write for particulars, 115 E. 4th. 13

WANTED — THOROUGHLY COMPETENT book-keeper; give references and state amount expected. Address or call at 135 W. 14TH ST. 14

WANTED—ONE CORE MAKER, 2 MOLDERS; good wages and steady work for reliable men. Answer, Z, P.O. BOX 153, Station C. 14

WANTED—YOUNG MAN TO MANAGE OUR bottling department; must have executive ability. JAMES HILL & SONS CO., 1001 E. First.

WANTED—YOUNG MAN WHO UNDERstands stenography; fine opportunity; $1 per day to start. Address X, box 50, TIMES OFFICE. 14

WANTED—FIRST-CLASS SALESMAN WITH good rig to sell houses from this office. W. P. LARKIN & CO., 421 Byrne Bldg. 13

WANTED—YOUNG MAN, STENOGRAPHY, in machinery house; must live with parents. Address R, box 82, TIMES OFFICE. 13

WANTED—PAINTER AT ONCE, $75 WORK; $125 cash and $250 payment on choice of five houses. BARSCHIG, 205 Copp Bldg. 14

WANTED — STRONG BOY, ABOUT 16, TO learn machinist trade; fine opportunity. Address W, box 5, TIMES OFFICE. 13

WANTED—HANDY MAN WITH TOOLS; salary $65 per month; must have $500. LEE R. MYERS, 117 S. Broadway. 14

WANTED—BARBER TO BUY FIXTURES for 2-chair shop; hydraulic chairs; 5 mirrors; cheap. Call 822 E. FIFTH. 13

WANTED — CARPENTERS, $250 WORK; $20 cash, and $200 to apply on choice of 5 houses. BARSCHIG, 205 Copp Bldg.

WANTED—SCORER FOR PAPER BOX FACtory. RENSHAW, JONES & SUTTON CO., 621 Stephenson ave.

WANTED—CORRAL BOSS, $35, FD.; RANCH BLACKSMITH, $2.50, FD. CALL AT 1111½ E. SECOND ST. 13

WANTED—AN A1 STOCK SOLICITOR FOR gilt-edged proposition. Address X, box 79, TIMES OFFICE. 13

WANTED — FIRST-CLASS DRUG CLERK; permanent position. Address W, box 8, TIMES OFFICE. 15

WANTED—BODY MAKERS ON CARRIAGE work. PARROT CARRIAGE MFG. CO., 16th and Main.

WANTED—YOUNG MEN AND LADIES TO join dramatic club. J. VICTOR STIRLING, 445 S. Olive.

WANTED—GOOD BRASS MOLDER, NONunion. A. S. O'NEIL CO., 1720 San Fernando st. 14

WANTED—FOR CARPENTER WORK BY day or jobbing, any description. TEL. HOME 4719. 17

WANTED — GORDON PRESS FEEDER. JAKE BEHRENDT, Printer, 421 W. Fourth. 13

WANTED—YOUNG MAN WHO CAN KEEP books. Apply afternoons, 405 GRANT BLK.

WANTED — MECHANICAL DENTIST. SCHIFFMAN DENTAL CO., 107 N. Spring.

WANTED—2 SALESMEN. GOOD POSITIONS. ROBERTS LAND CO., 215 W. Fourth st. 18

WANTED — CARPENTERS. FIRST-CLASS finishers. Call at 2360 E. GRAND AVE. 13

WANTED—SODA DISPENSER. APPLY TO MERRIAM'S, 127 S. Spring st.

WANTED—GOOD PANTS PRESSMAN. 118 COURT, over bank, room 5. 13

WANTED—CARPENTERS. SIXTH AND ALVARADO STS. 15

WANTED—BOY WITH WHEEL. APPLY 700 E. THIRD ST. 13

## WANTED—Help. Female.

WANTED—CHAMBERMAID, HOTEL, $20; cook, family, $35; housegirl, family two, $25; pantry woman, $25; cook and second girl, city, $30, $35; waitress and laundress, hotel, country, $25 each; housegirl, as one of family, $20; 2 young nursegirls, $15; 3 waitresses, hotel, city, $25. MRS. GREGG, Miss Day's office, 121½ S. Broadway. 13

WANTED—HEAD WAITRESS, BEACH, $25; cook, private place, $40; cook for men, country, $25; waitresses, city hotels, $25; mountain resorts, $25; restaurants, $9, no Sunday; housework, country, $25; city, $20; chambermaids, $25. MRS. KIEFFER, 331½ S. Spring, room 10. 'Phone James 3321. 13

WANTED — EXPERIENCED STENOGRAPHER and typewriter in wholesale house, whose duties would include tabulating and general telephone operating; state reference and salary expected. Address MANAGER, box 148, Station C, city. 13

WANTED—STRONG, HEALTHY WOMAN, between 30 and 35 years old, as assistant in first-class bath and massage parlors; experience not absolutely required, but would be preferred. 305 MAIN ST., suite 28. 13

WANTED—LADY AS GENERAL OFFICE assistant, city; must understand book-keeping and office work, permanent position; $50 month; practical office experience is necessary. 215 COPP BLDG. 13

WANTED—2 CAPABLE YOUNG LADIES TO solicit for Bimini mineral water; answer by letter, stating what experience you have had in similar work. Address T. A., box 89, TIMES OFFICE.

WANTED—YOUNG LADY STENOGRAPHER, typewriter and office assistant; easy position; party just from school will do; small wages to start. Apply after 11 a.m., 225 S. MAIN ST. 13

WANTED—STRONG, CAPABLE WOMAN TO do plain cooking for family of 5 and assist with other work; $25. Apply afternoons, 1073 E. OCEAN AVE., Long Beach. 13

WANTED — MANGLE GIRLS, EXPERIenced or inexperienced, good pay and steady work. Inquire at TROY LAUNDRY CO., corner 16th and S. Main sts. 13

WANTED—EXPERIENCED COAT FINISHer. BRAUER & KROHN, 128-130 S. Spring st.

WANTED—YOUNG LADY FOR OFFICE work. Apply 704 SAN FERNANDO ST. 13

## WANTED—Help. Female.

WANTED—SECOND GIRL, $20; TO ASSIST, $20; 15 housegirls, $25 and $30; waitresses, $5 and $9; choice places open. MISS M'KENZIE, 143 S. Broadway. 13

WANTED—SALESLADIES; WAITRESSES, $5; head work; office; shop work; laborers; seamstresses; housekeeper; instructor. NITTINGER'S, 332½ S. Main. 15

WANTED — SEE OUR LARGE FEMALE list in our ad. under "Male Help Wanted." HUMMEL BROS. & CO., 216-218 E. Second st. 'Phone Main 806.

WANTED—GOOD, RELIABLE WOMAN OR girl for general housework in small private family; good wages; good home to right party. 703 W. 16TH. 13

WANTED—YOUNG LADY BILL CLERK and stenographer; steady employment to right party. Address V, box 65, TIMES OFFICE. 13

WANTED—LADY TO LEARN BARBER trade, pay on start; call at once. LADY BARBER SHOP, 141 S. Los Angeles st. 13

WANTED—GIRL WITH SOME KNOWLEDGE of dressmaking; also an apprentice. No. 9 COLONIAL FLATS, Eighth and Broadway. 13

WANTED — MRS. DR. SPENCER'S EMPLOYMENT OFFICE, 122½ E. Fourth st., for women only. 'Phone James 5421.

WANTED — ONE MORE GIRL ABOUT 25 years old to help give treatments; evenings and Sundays parties. 2254 W. FIRST.

WANTED—IMMEDIATELY, A FIRST-CLASS shirt waist ironer at the NONPAREIL HAND LAUNDRY, 240 E. Sixth st. 13

WANTED—A WAITRESS USED TO ARM work, closed on Sunday's. JOLLIFF'S RESTAURANT, 302 S. Spring. 13

WANTED — A STRONG, HEALTHY WET nurse. Apply at DR. H. NADEAU'S OFFICE, 127 N. Main st.

WANTED—3 STARCH CLOTHES IRONERS at once. LINEN LAUNDRY AND SUPPLY CO., 315-317 Boyd st. 13

WANTED—A COOK, GERMAN OR FRENCH preferred; $25 a month; 4 in family. 536 UNCOMMON ST. 13

WANTED—LADIES' CLOTHES IRONER. Apply EXCELSIOR LAUNDRY, 444 S. Los Angeles st.

WANTED—A WOMAN TO ASSIST IN light housework; wages reasonable. 1234 E. 8TH ST. 13

WANTED—EXPERIENCED GIRL TO DO chamberwork; good wages. Apply at 241 S. MAIN ST. 13

WANTED—YOUNG LADY STENOGRAPHER and bill clerk. Address V, box 89, TIMES OFFICE. 13

WANTED—MAKERS AT THE PARIS MILLINERY, at 322 S. Broadway. 'Phone Green 1962. 13

## WANTED—Situations, Male.

WANTED—GARDENER, 25 YEARS OLD, German, 1 year in this country, is looking for permanent place in large fruit plantation or nursery; he is fit for trained dwarf fruit trees, etc.; competent in all nursery works, is good plan drawer; former named disposes of larger sum of money so that the same would go later in business as partner; pleasant offers with salary send to OTTO LOCHMANN, care F. W. Heine, Takoma, D. C. 15

WANTED—POSITION OF TRAVELING OR city salesman by one who has had 10 years' experience with the grocery trade in the city of Los Angeles; my route covers San Diego, Orange and Riverside counties, where I can show a good list of customers and furnish No. 1 references. Address V, box 87, TIMES OFFICE. 13

WANTED — POSITION, YOUNG MAN, AS assistant book-keeper; or office clerk; have had 2 years' office experience; can give best of references; salary no object. Address X, box 94, TIMES OFFICE. 13

WANTED—EXPERIENCED ENGLISH GARdener will take care of lawns and gardens by the month; highest references in the city. Care HOWARD & SMITH, nurserymen, Ninth and Olive.

WANTED—A POSITION OF ANY KIND BY a reliable young man, 21 years old; store or office preferred; is quick and accurate with figures; reference. Address V, box 74, TIMES OFFICE. 15

WANTED—SWEDISH BAKER FROM BOSton wants situation as second in bread in small bakery; not in German bakery. Address V, box 90, TIMES OFFICE. 13

WANTED—POSITION BY YOUNG MAN from East, formerly cashier of eastern railroad; can handle set of books. Address W, box 4, TIMES OFFICE. 14

WANTED—POSITION BY A YOUNG MAN in tobacco and cigar business; eight years' experience. Address X, box 74, TIMES OFFICE. 18

WANTED — CARPENTER WORK, CONtract or day; repairs or new done at low rates; references. Address X, box 66, TIMES OFFICE. 16

WANTED—SITUATION TO TAKE CARE OF country lines by experienced lineman; no union man. Address W, box 10, TIMES OFFICE. 14

WANTED—POSITION AS COACHMAN AND gardener, or to work on private place; city references. Address W, box 13, TIMES OFFICE. 14

WANTED—POSITION, FIRST-CLASS JAPanese cook for large private family, city or country. Address X, box 56, TIMES OFFICE. 13

WANTED—A YOUNG JAPANESE WANTS a position to do any kind porter or house work. K. K., No. 2254 E. FOURTH ST., city.

WANTED—BOY OF 17 WOULD LIKE TO learn a good trade; small wages to begin with. Address X, box 77, TIMES OFFICE. 14

WANTED—JAPANESE WISHES A SITUAtion as cook and housework in city or country. Tel. 905 Pico. 13

WANTED—SITUATION BY GOOD STRONG boy, 16 years, not afraid of work. 427 S. MAIN ST. 'Phone Home 4619. 13

WANTED — BY COMPETENT JAPANESE, situation as cook, city or country. Address X, box 71, TIMES OFFICE. 14

WANTED — SITUATION, EXPERIENCED Japanese cook for large camp. Address X, box 37, TIMES OFFICE. 13

WANTED—JAPANESE WANTS SITUATION in photo studio. ARTHUR, 518 N. Alameda st. 13

WANTED—POSITION BY EXPERIENCED driver. Address W, box 4, TIMES OFFICE. 13

WANTED—TO DO YOUR JOB CARPENTERing. WEBB, 2264½ S. Spring. Home 5478.

## WANTED—Situations, Female.

WANTED—A STRONG, CAPABLE AMERican woman wants work by the day, sweeping, dusting, cleaning, mending and plain sewing; no washing; best references furnished. Address O, box 19, TIMES OFFICE.

WANTED—WOMEN'S EMPLOYMENT BUreau. Competent women for every position, office or otherwise; leave or 'phone your orders. 'Phone Peter 3151. MISS M'KENZIE, 143 S. Broadway. 15

WANTED—MIDDLE-AGED LADY WITH little girl wishes complete charge of rooming-house, or position as cook in camp by other country place. Call or address room 3, 233 S. MAIN. 14

WANTED—BY A REFINED AND EDUcated young lady, position as housekeeper, care of children or light housework; experience; reference. Address V, box 97, TIMES OFFICE. 13

WANTED—POSITION; AN INDUSTRIOUS young woman as a cook or housework in any family. Address MISS NOBU KURIHARA, 543 S. Olive st., city. 14

WANTED—DRUGGIST WITH 10 YEARS' experience and a medical education, wants work. Address W, box 2, TIMES OFFICE.

WANTED — MIDDLE-AGED WOMAN would like to take charge of rooming-house. Address X, box 81, TIMES OFFICE. 13

WANTED—YOUNG LADY WOULD LIKE position to do office work; writes good hand. Address V, box 69, TIMES OFFICE. 13

WANTED — TO WASH BY HAND, SILK, shirts and underwear. 2111 E. SIXTH ST. 'Phone Black 7461. 13

WANTED—SITUATION, A GOOD COLORED cook, out of town. Address 233 E. SECOND ST. James 6286.

WANTED—SITUATION AS HOUSEKEEPer, rooming-house. 1047 S. HILL. 'Phone White 5245. 14

WANTED—SITUATION AS LADY NURSE to Chicago for expenses. 518 MAPLE AVE.; room 6.

WANTED—LADY WISHES SITUATION AS housekeeper, or day work. 535 RUTH AVE.

WANTED—GOOD COOK, FEMALE, COLored. Phone JAMES 6226. 13

## WANTED—Agents and Solicitors.

WANTED—SALESMEN, IN EACH COUNTY in California, to sell our hardy, northern-grown nursery stock; cash advanced weekly; write at once, and secure choice of territory. Address WASHINGTON NURSERY CO., Toppenish, Wash.

WANTED—AT ONCE, LADIES AND GENtlemen agents to solicit new imported art novelties; commission liberal. Call from 9 to 12 a.m. ROOM 142 Wilson Block. 13

WANTED—ONE AGENT IN EVERY TOWN to handle absolutely new article. Sells at sight. Address AMERICAN SPECIALTY CO., St. Paul, Minn. 13

WANTED—ABSOLUTELY FREE!!! SEND for free samples of Gem Paraffine Paper. GEM NOVELTY CO., Garden City, L. I., N. Y. 13

## WANTED—Partners.

WANTED—PARTNER, EITHER LADY OR gentleman, with three thousand dollars, for half interest in family hotel; principals only. For particulars, apply to PRINCIPAL, V, box 64, Times office. 14

WANTED—PARTNER WITH $300 TO TAKE half interest in large ranch, with bunding; money maker. Address W, box 15, TIMES OFFICE. 13

WANTED—DRESSMAKER AS PARTNER TO start in business; will furnish room, good locality. Address X, box 49, TIMES OFFICE. 13

## WANTED—Rooms with Board.

WANTED—YOUNG MAN AND WIFE WISH nice room and board in small private family; must be centrally located. Address V, box 81, TIMES OFFICE.

WANTED—IN VICINITY OF CITY HALL, table board for two young gentlemen; private family preferred. Address P.O. BOX 897, Los Angeles. 14

## WANTED—Houses.

WANTED—SOME ONE TO BUILD ME A cottage in exchange for equity in 5 good lots southwest. Address W, box 16, TIMES OFFICE.

WANTED—6-ROOM HOUSE; WILL GIVE 10 acres, Glendora, clear, $1250, as payment. What have you? BARSCHIG, 205 Copp Bldg. 14

## WANTED—Rooms.

WANTED—LADY AND TWO YOUNG GIRLS wish 3 or 4 sunny rooms, fully furnished for housekeeping, near High School; will pay $15 to $20 and furnish bedding and linen; give full particulars and car line; permanent. Address V, box 80, TIMES OFFICE. 13

WANTED—2 FURNISHED LIGHT HOUSEkeeping rooms, for man, wife and boy 7 years; must be neat and reasonable; permanent; references exchanged. Address S, box 47, TIMES OFFICE. 16

WANTED—SINGLE MAN WANTS AIRY bedroom with running water preferred; 16 a month; convenient to library. Address V, box 86, TIMES OFFICE. 13

WANTED—REFINED LADY WITH FURNIture would lease in exchange for room in desirable locality; close in. Address X, box 22, TIMES OFFICE.

WANTED—TWO SUNNY, UNFURNISHED housekeeping rooms; state rent and location. Address X, box

## WANTED—To Rent.

WANTED—TO RENT A GOOD, SUBSTANtial, modern 9-room house, west or northwest; family of 4 adults; willing to pay a good rent and give security if necessary. THEO. H. PITCHER, 217 S. Broadway. 14

WANTED—TO RENT 7 OR 8-ROOM HOUSE, At tenants; no children; long lease if reasonable terms; must be west of Main st. 1217 ARAPAHOE ST. Tel. Hope 1581. Ref: references. 13

WANTED—5-ROOM FURNISHED COTTAGE, southwest; or 3 furnished rooms for housekeeping; must be modern. Address X, box 18, TIMES OFFICE.

WANTED—TO RENT ABOUT FIVE-ROOM house, 2 to 5 miles out, with 1 acre of land. WILLIAMS BROS., 331 S. Main. 20

WANTED—TO RENT, 4 TO 6-ROOM COTtage, large ground, not over 7 miles out. D. L. ALLEN, 123 S. Broadway. 14

## WANTED—To Purchase, Real Estate.

WANTED—TO PURCHASE, 9 OR 10-ROOM house, new or nearly new, for all cash; north of 16th st. and fairly close in preferred; or would consider Westlake house if located east of Lake st. or Alvarado st.; give full particulars and cash price, for quick attention. Address Y, box 79, TIMES OFFICE. 13

WANTED—A PARTY TO BUY 2 LOTS AND build me a home of 5 rooms; will pay $25 month for first year and $25 a month thereafter until paid for; I have a responsible position and can furnish best of references; investment required about $2000. Address X, box 75, TIMES OFFICE. 14

WANTED—TO BUY A RESIDENCE OF 8 OR more rooms, with improved lawn, in good neighborhood, in Los Angeles or Pasadena; also 10 acres of bearing fruit land not further than 30 miles of Los Angeles. Address FRANK J. HELLEN, Tuscan Springs, Cal. 17

WANTED—AT OCEAN PARK OR REDONDO, cottage and lot in exchange for 40 acres of fine land in West Riverside, carrying 6 inches of water. Apply at 5 Sunset ave., Ocean Park, or 214 Stimson block, Los Angeles. J. H. M'NEIL. 17

WANTED—SMALL BUSINESS PROPERTY, corner preferred, between Ninth and Pico, Main and Figueroa streets; something paying good rate of interest. R. A. ROWAN, 419 Douglas Bldg. 13

WANTED—HOUSES, ALL PRICES, ALL locations, clients waiting to pay money when suited; send description of property at once. BACHMAN & STEWART, 433 Douglas Block. 13

WANTED—TO SELL ORANGE GROVES ON commission; will show prospective buyers authentical returns and sufficiency of water supply. Address W, box 3, TIMES OFFICE. 13

WANTED—VACANT LOT ON OR NEAR Central ave., south of 25th st., or large lot with 6-room cottage; must be cheap. Address V, box 95, TIMES OFFICE. 13

WANTED—2 TO 5 ACRES NEAR OSTRICH farm in Pasadena; purchaser waiting; must be a bargain; full particulars. Address V, box 80, TIMES OFFICE. 13

WANTED—IMMEDIATELY, 5 OR 6-ROOM cottage, large lot; $200 cash, balance $15 per month, 6 per cent. interest. 1257 N. MAIN ST. Pico 9022. 13

WANTED—A 6-ROOM COTTAGE OR A 7-room, 2-story house, in S.W.; state location and price. Address X, box 50, TIMES OFFICE. 12

WANTED—TO PURCHASE FROM OWNER, house and lot between Fifth and 12th, near Central. Address X, box 90, TIMES OFFICE. 13

WANTED—A 6-ROOM COTTAGE OR A 7-room, 2-story house, state location and price. Address X, box 60, TIMES OFFICE. 13

WANTED—NICE RESIDENCE LOT, CLOSE to Main, north of Jefferson; $800 to $1500. 720 S. SPRING. 'Phone black 5984. 13

WANTED—WE HAVE CASH BUYER FOR 2 to 5-acre fruit and chicken ranch. 720 S. SPRING. 'Phone black 5984. 24

WANTED—GOOD HOME; HAVE $2000 TO INVEST. ROBERTS LAND CO., 215 W. 4TH.

## WANTED—To Purchase, Miscellaneous.

WANTED—TO BUY SECOND-HAND FURniture and household goods in any quantity; if you have one piece or house full we will pay you the highest cash price. 'Phone Red 3111. COLYEAR'S, 122 S. Main.

WANTED—IF YOU HAVE SECOND-HAND furniture that you want to sell, ring me up and I will call before you have time to change your mind. L. M. SKEELS, 347 S. Main. 'Phone Pico 5221.

WANTED—A PAYING BUSINESS IN CITY or country town; $1000 to $10,000 to invest; give location and full particulars, or no attention. Address V, box 88, TIMES OFFICE. 13

WANTED—I HAVE FROM $500 TO $1500 TO invest in any business that will pay over $200 per month; give particulars. Address X, box 87, TIMES OFFICE. 14

WANTED—ONE GOOD HOTEL; ALSO ONE rooming-house; owner only. MORGAN SAFE REALTY CO., 218 S. Broadway, rooms 433 and 434. 15

WANTED — SECOND-HAND FURNITURE. We pay an honest cash price. Tel. Peter 5421. DANNING & BAUGH, 623 S. Olive.

WANTED—ROOMING-HOUSE, ABOUT 15 TO 25 rooms; must be good location; close in. Address V, box 75, TIMES OFFICE. 19

WANTED—I PAY MORE THAN ANY ONE else for store fixtures, showcases, etc. Ring up James 4121. 216 E. FOURTH ST.

WANTED—SECOND-HAND CENTURY DICtionary and Cyclopedia. Address or call at 303 GRANT BLDG. 17

WANTED — CHEST CARPENTER TOOLS; will pay reasonable price. Address RAY, 912 NINTH ST.

WANTED—TO BUY SECOND-HAND CLOTHing, etc.; highest prices. Ring up PICO 9821. 15

## WANTED—Miscellaneous.

WANTED—YOU TO KNOW IF YOU THINK of building anything from an auto barn to a brick block, that it will pay you to consult ROBT. D. COATES, 743 E. 27th st. 'Phone white 8556, who will furnish you plans if needed, give you a fair estimate, guarantee you honest treatment, good service, prompt attention and the best city references.

WANTED—A PARTY TO BUY 2 LOTS AND build me a home of 6 rooms; will pay $25 month first year and $25 a month thereafter until paid for; I have a responsible position and can furnish best of references; investment required about $2000. Address V, box 68, TIMES OFFICE. 16

WANTED — TELEPHONE YOUR WANT ads. Ring up Press One any time of day or night, and The Times will give prompt and careful attention. Rate 1 cent a word each insertion. Minimum charge, 25 cents.

## WANTED—Miscellaneous.

WANTED—YOU TO GET YOUR SHOES repaired at 2829 E. Main st.; first-class workmanship, best materials, satisfaction guaranteed; cheapest in the city. F. F. FAULKNER, Proprietor. 14

WANTED—EXCLUSIVE SALE OF ANY strictly California product, suitable for eastern markets. Address V, box 86, TIMES OFFICE.

WANTED—SMALL GRAPE CRUSHER AND stemmer combined. JOHN L. PAVKOVICH, 222 W. First. 15

WANTED—I WANT TO RENT BUSINESS building on long lease. WIESENDANGER, 228 Laughlin Block. 32

WANTED—LAWNS TO PUT IN BY CONtract. Address 1323 W. TEMPLE ST. 15

## FOR SALE—Houses.

FOR SALE—AN EXCEEDINGLY HANDSOME HOUSE IN A FINE NEIGHBORHOOD, SOUTHWEST. —$3500—

LARGE RECEPTION HALL, WITH WIDE EAST STAIRWAY; LONG AND WIDE VERANDA; THE RECEPTION HALL, DRAWING-ROOM, LIBRARY AND DINING-ROOM HAVE QUARTER-SAWED OAK FLOORS, WITH OTHER WOODWORK IN GOLDEN OAK FINISH; THE CEMENTED BASEMENT HAS BOTH INSIDE AND OUTSIDE ENTRANCES; UPSTAIRS ARE FIVE BEDROOMS, HALL AND BATH, FINISHED IN WHITE ENAMEL.

THIS BEAUTIFUL HOUSE IS NEW HAS NEVER BEEN OCCUPIED, AND CAN BE BOUGHT ON EASY TERMS IF PREFERRED.

BARRY & ENLOE, 325 W. FOURTH ST. 13

FOR SALE— A HANDSOME NEW HOUSE AT HOLLYWOOD, BELOW VALUE.

$4500—IN THE PRETTIEST PART OF HOLLYWOOD, WITH A MAGNIFICENT VIEW OF OCEAN, MOUNTAIN AND VALLEY; A NEW 2-STORY HOUSE OF EIGHT LARGE ROOMS AND SPACIOUS RECEPTION HALL; EVERY MODERN CONVENIENCE; FINISHED IN WHITE CEDAR; LOT 60x185, FACING EAST. IF YOU WANT A RESIDENCE IN HOLLYWOOD, COMBINING A DESIRABLE HOME AND A PROFITABLE INVESTMENT, YOU WILL BUY THI

## Liners.

FOR SALE—
Houses.

SALE — MY RESIDENCE, 17 ...
...d 8-room new residence on ...
...call at 1029 W. 23D ST. any ...
...ock before 10 o'clock.

SALE—8-ROOM COTTAGE, A ...
...ST NEAR WASHINGTON ...

WE HAVE AN OPTION AT LESS ...
...$8.50 A FOOT.

...$8.50 A FOOT.

CAN BE IMPROVED TO NET ...
...IT'S A GREAT BIG SNAP.

PASE, IT'S A GREAT BIG SNAP.

ALEX. MACKEIGAN & CO., ...
SOLE AGENTS, ...
324-327 TRUST BLDG.

SALE—LOTS—

...ts, each 50 ft. by 150, near Sixth st. ...
...ith st. near Maple ave. ...
...ixth st. between E. Main ...
...ave. ...
...ifteen near Mateo st. ...
...E. Adams. ...
...Adams near Hooper st. ...
...ts, two frontages. ...

...st near Hoover. ...
...ixth, north of Washington. ...
...Ninth, near Hoover st. ...
...Magnolia ave. near Pico. ...
...ly alley. Bond st. between ...
...ixth st. ...
...Beach Park ave., a fine cor- ...
...Grand View ave., east front ...
...Grand and 23d. ...
...ave. and 23d st. near San Pedro. ...

...ave., a fine corner on W. Ninth. ...

CORTELYOU & NELSON, ...
...3 Bradbury Bldg.

SALE—CHOICE LOTS—
...Washington and San ...
...Pedro and Washington, 40x120. ...
...Hoover, near Westlake Park, 50x125, ...
...south of the park, 50x150. ...
...Hoover st., 50x150. ...
...Grand View near 36th, 50x150. ...
...Grand View near 39th, 50x150. ...
...Grand ave., east front, 50x135. ...
...Grand ave., west front, 50x135. ...
...Grand ave., near Ninth, 50x150. ...
...Figueroa, 60x135. ...
...Grand ave., west of Grand, 50x150. ...
...Pico near 27th, 50x150. ...
...Vermont ave. near Washing- ...
...ton. ...
...Pico near 35th, 50x150, snap. ...
...Orchard st. near 7th and Garland; noth- ...
...ing lots at reasonable figures in all sec- ...
...tions of the city. ...
RICHARDS, 439 Douglas Bldg.

...CUMMINGS PLACE TRACT.

...W. 36TH ST., BETWEEN ...
...VILLAKE AND FIGUEROA.

FINE LARGE LOTS.

FOR PRICES AND TERMS, ...
...SON & LONGE, Sole Agts., ...
...94 WILCOX BUILDING.

...lots left at ...
...easy payments on ...
RUGBY TRACT, ...
...Beach line; only 16 minutes' ...
...Main and Sixth sts., 5c fare; rich ...
...soil, taxes paid, by ...
...Owner, 114 Stimson Bldg.

...LOTS, LOTS, WESTLAKE LOTS ...
...ot, any very high, from $2500 to ...
...$3 more; but don't worry; we ...
...have a good—and just a ...
...few for $1300 to $1700; and right ...
...Westlake, too. They are "HUM- ...
...BUG" (let the other fellow make ...
...SOME NOW) and get them at ...
...$200 AND BEDROCK PRICES. ...
C. H. PARENT & CO., ...
414-418 Bradbury Bldg.

...TRACT LOTS—

...ERED PROPERTY ...
...IN LOS ANGELES, ...
...OR SAN PEDRO STREET ...
...CARS. ...
...A. BOWMAN, ...
...GLAS BLDG.

...DOWN AND $10 PER ...
...the boys a choice level ...
...Inwood district, near ...
...Pacific Electric cars; no interest or ...
...taxes; 40 feet are selling for ...
...$400; a good purchase for ...
...home or speculation. EAS- ...
...Y TERMS. 12

...ON E. THIRD ST. ...
...ick, all street work in ...
...; above grade and be- ...
...car lines in the city; ...
...terms, etc.; you ...
...if you want a bar- ...
...Chicago. 'Phone ...

...LOTS—
...Hollywood. ...
...Highland Park. ...
...Boyle Heights. ...
...lots for sale, close in, ...

...$7,000, 632 Grant Bldg. ...
...Home 'Phone 1114. ...

...BEAUTIFUL S.W. CORNER, ...
...ade to alley, with work ...
...and paid for; a bar- ...
...the field to a 20-foot alley on ...
...Main st. now, with cottage and ...
...barn, $4500. G. C. FID- ...

...ON KENSINGTON ROAD ...

...ADJOINING LOTS ARE SELL- ...

...THREE LOTS, EACH ...
...ight on Fourth st.; just ...
...ight for a home, all graded ...
...you can have one or all at ...
...ey terms when Fourth st. ...
...J. A. MILLER, 204½ South ...

...FRONTAGE ON W. ...
...Grand ave. and Main; this ...
...lot will sell this week ...
...owner or leaving the city; ...
...ROOM & SMITH, 225 ...

...OUR CLUB AND SAVE ...
...st on S. Figueroa; lots ...
...price of ordinary lot. ...
...AN'S ENORMOUS ...
...S. TIMES OF- ...

...IN LONE STAR TRACT. ...
...Hoover; east front; ...
...Motherwell tract; ...
...ce compared to acreage ...
...owner, 324 Laughlin ...

...Dalton ave., C. ...
...Phone 1126. ...
...28 S. Broadway. ...

...LOT SET TO APPLES, ...
...and 5-room house on ...
...Park-ave. car ...
...this extension; price ...
...ON AVE. ...
...ST. BETWEEN ...
...st.; $20 and $25 ...
...electric road now ...
...TON & CO., 600 ...

...IT LOTS, HALF ...
...and 5-cent car ...
...ly $50; less than ...
...than five times as great on ...
...Santa Monica boulevard ...
...Sunset Boulevard ...
...Gladstone st. to Mar- ...
...ridge; water will be piped in to ...
...lot; cement sidewalks included in ...
...principal Carlisle streets, included ...
...price. The Burbank electric is ...
...pass within two hundred feet of ...
...tract, guaranteed to be in op- ...
...fourth, on a standard, ...
...and elegant sandy loam; ...
...10 o'clock each day; warm in ...
...summer; terms, one-fourth cash ...
...easy terms to suit. ...
S. D. RANNALLS AND ...
M. L. WICKS, ...
Room 129, Heilman Block, ...
142 S. Broadway.

...SALE— ...
...SOMETHING NOW SURELY DOOM- ...

...down Central and South Park ave- ...

...South Park car line now running ...

...British line now building down Hope ...

...Huntington car barn on South Park ...

DON'T FORGET

We have a few choice lots ...
Left on ...
...
...
...
$400 to $500. ...
$500 to $600. ...
Liberal terms. ...

These lots are full 50 feet wide, ...
...ation laying lots, ...
...between South Park avenue ...
...and Eureka avenue. ...

Buy a lot NOW and secure ...
a profit of $100 in 60 days. ...

CORTELYOU & NELSON, ...
532-3 Bradbury Bldg.

...SALE — $750; LOTS 50x135, ...
...ock tract; eight magnificent resi- ...
...building; will increase as ...
...have increased from $750 to $2000 in ...
...like 16th or Washington cars to it. ...
...T. WIESENDANGER, 228 Laugh- ...

FOR SALE—
Business Property.

FOR SALE—
THE CORNER OF HILL AND PICO STS. ...
LESS THAN $200 PER FOOT. ...
SURE OF A SUBSTANTIAL INCREASE. ...
182 FEET DEEP. ...
THIS IS AN EXCELLENT PLACE TO IN- ...
VEST. ...

THE CORNER OF 11TH AND FIGUEROA. ...
LESS THAN $200 PER FOOT. ...
FOR INCOME PROPERTY, WHEN IM- ...
PROVED. ...
THIS WILL PAY A HANDSOME RETURN. ...
120 FEET DEEP. ...
FIGUEROA CORNERS ARE SCARCE AT ...
THIS PRICE. ...
WRIGHT & CALLENDER. ...
223 S. HILL ST., ...
13 WRIGHT & CALLENDER BLDG.

FOR SALE— HILL AND FOURTH.
HILL AND FOURTH.

INCOME BLOCK.
INCOME BLOCK.
FOR LESS THAN $1000 PER FOOT.
FOR LESS THAN $1000 PER FOOT.
BEST BUY NOW ON SALE.
BEST BARGAIN IN TOWN.
Good for 5 days. Cash and time.
P. LARKIN & CO.,
421 Byrne Bldg.,
'Phone Home 1229. Sole Agents.
13

FOR SALE—WE HAVE A SPECIAL LOW price for a few days on that lot on Hill st. near Second. It is 42x185 feet to an alley, and can be bought for $300 a front foot less than adjoining property. Beyond all doubt the best speculative buy in Los Angeles; let us tell you why it will double in value in a short time. Call today; tomorrow may be too late.
A. T. JERGINS & CO.,
205 S. Broadway.
13

## FOR SALE—
Flats.

FOR SALE—$13,500; 32-ROOM FLAT, CLOSE in, best bargain in city; let us show it to you; pays 10 per cent. net. CALDWELL & MERWIN, 302 Laughlin Block. 15

## FOR SALE—
Hotels and Lodging-houses.

FOR SALE—

IF YOU WANT A

LODGING-HOUSE,

COME TO US.

WE HAVE THEM AT ANY PRICE,

FROM $500 TO $15,000.

IF YOU HAVE ONE FOR SALE,

LIST WITH US.

WE CAN SELL THEM FOR YOU.

DAY & THOMPSON,

311 GRANT BLDG.,

COR. FOURTH AND BROADWAY. 13

FOR SALE—HOTEL OF 99 ROOMS AND BAR; doing good business; in the best section of Fresno county; in the heart of the raisin district; must sell on account of foreign interests. Address T, box 11, TIMES OF- FICE. 15

FOR SALE—SMALL HOTEL PROPOSITION that pays $300 to $400 net per month, that will sell for $4500; terms. THOMAS M. HASTINGS, 971 Wilcox Bldg.

FOR SALE—IF YOU ARE LOOKING FOR bargains in furnished rooming-houses, come without delay and see CARHART & CO., 234½ S. Broadway.

FOR SALE—LODGING-HOUSE AND RES- taurant at Santa Ana, centrally located; bargain. Address SYCAMORE-ST. RESTAU- RANT, Santa Ana. 39

FOR SALE—$1000 BUYS HALF INTEREST with lady in best corner rooming-house on Broadway; need help. Address W, box 11, TIMES OFFICE. 14

FOR SALE—34-ROOM HOUSE, HILL ST., nicely furnished; lease; net income $150; rent $85; $2000. Address W, box 9, TIMES OFFICE. 12

FOR SALE— Hotels and lodging houses in every locali- ty in this city. S. FRANCES CRANDALL, room 1, 414 S. Hill.

FOR SALE—ROOMING-HOUSE, CLOSE IN. SNAP. ROBERTS LAND CO., 235 W. 4TH.

FOR SALE—BUY ROOMING-HOUSES FROM WARE & CUTLER, 502 S. Broadway.

## FOR SALE—
Country Property.

FOR SALE—
AT ONE-HALF PRICE.
313 acres of very desirable land to be sold at ONE-HALF PRICE, southwest of city, close to railroad, 14 miles from ocean. Terms, half cash, balance time to suit at 6 per cent. For particulars, see
F. A. STANTON, or
C. W. VAN ALSTYNE,
Sole Agents,
144 S. Broadway.

FOR SALE— GLENDALE.
Glendale, 6 miles north, 900 feet elevation; one of the best and most healthy suburbs; oranges and all other fruit; ranches from 5 acres up to 40; prices from $1000 up; all have houses, barns and farm implements. P.S.—Lots 75x200 feet, $425; lots 50x150 feet, $180 now, and $50 after electric road is in; free trip daily at 9 a.m.
W. P. LARKIN & CO.,
421 Byrne Bldg.

FOR SALE—SALT LAKE ROAD WILL BE running. For State lands in Southern Nevada. Fifth plenty of water, at $1.25 per acre; improved lands with water rights at $20 per acre. T. J. M'PHERSON, 402 Stimson Block, corner Third and Spring. A commissioner for Nevada and California.

FOR SALE — POULTRY RANCH, 5 ACRES, good team, all farming tools, 10 tons oats hay, 2 acres in fruit, good six-room house, fine barn, double water supply; some alfalfa, 100 chickens; fine cow; 6 mile from car line; price $2600; terms. SNOVER & CHAFFEE, 119 S. Broadway. 13

FOR SALE— BUY TIMBER.
3000 acres choice Oregon pine; located in one body on the Pacific Coast; will cut 30,- 000,000 feet of lumber; cheap freight rates; send for full description. GROSSE, HOUTS & JEWELL, Santa Rosa, Cal.

FOR SALE—ARIZONA CATTLE RANCH, 35 miles from Tucson, on main line S. P.; 200 head white-faced cattle, 20 head horses, good house, corrals, all kinds of equipments, fine range, abundance of water and feed; snap at $6000 cash. T. H. HASTINGS, 971 Wil- cox Bldg.

FOR SALE—AT CITY LIMITS, CHICKEN ranch. Six acres, close to car line; running water free; small house; this is a first-class place for chickens and poultry; on account of its location and soil; price $1200. SNO- VER & CHAFFEE, 119 S. Broadway. 13

FOR SALE—MODERN 8-ROOM HOUSE, ½ acre lot, plenty water, overlooking Pasa- dena; $1000; fine mountain home, 1400 feet above the sea; good place for hotel. SNO- VER & CHAFFEE, 119 S. Broadway. 13

FOR SALE—$2000; GREAT BARGAIN; TEN acres walnuts, full bearing, loaded now with nuts; house, well, irrigating pump, reser- voir; good land; a rare, good bargain. T. WIESENDANGER, 228 Laughlin Blk. 14

FOR SALE—RANCH AND BEES ON THE Gila River, Ariz.; 160 acres, 120 hives of bees; will sell cheap if purchased this week. For particulars call on or address W. F. M'DONALD, 444½ S. Spring st., Los Angeles, Cal. 14

FOR SALE—$2500 INCOME FOR EASTERN man seeking home, health and happiness, 25-acre ranch, 40 minutes from City Hall by two railroads; see owner. WATSON, suite 223 Trust Bldg. Phones Main 1413, Home 7790.

FOR SALE — 2 OR 5-ACRE CHICKEN ranches, good houses and nicely improved, in city limits, near car. BACHMAN & STEW- ART, 428 Douglas Block. 12

FOR SALE—$400; SMALL CHICKEN RANCH, close to car line; 4-room house and water on place. SNOVER & CHAFFEE, 119 S. Broadway. 13

FOR SALE — 160 ACRES FINE FRUIT land, near Porterville, Tulare county; only $25 per acre. T. A. WELLS, 244½ S. Broad- way. 10

FOR SALE — COLORADO RIVER BOTTOM lands; a few choice homestead location left. See J. W. BISHOP & CO., 125 E. Second st. 13

FOR SALE—I HAVE A GOOD ALFALFA ranch cheap near Los Angeles. Call or ad- dress MRS. HUGHES, 227 N. Grand ave. 14

FOR SALE—HOME-SEEKERS, CALL FOR price list of most profitable California homes. SHEPHERD-TEAGUE CO., 305 W. Fourth.

## FOR SALE—
Suburban Property.

FOR SALE—THE FINEST TRACT FOR SUB- division at the Cahuenga foothills. Address CAHUENGA MOUNTAIN WATER CO., Sherman, Cal. 19

## FOR SALE—
Suburban Property.

FOR SALE—
BE SURE YOU GET THE RIGHT PLACE.

By selecting your suburban acreage on the ROSECRANS TRACT, right between the CITY and SAN PEDRO, with a SURE RISE IN VALUES AT PRESENT LOW PRICES. Fine barrp, alfalfa and general-purpose land. SEE "ROSECRANS HEIGHTS," and get a FIVE-ACRE LOT. Fine soil and views, pure air, and TWO fine electric car lines to take you to the CITY or BEACH. Apply to F. B. Wilde for maps, etc., at 534 DOUGLAS BLDG., or address owner, C. F. Rosecrans, P.O. Box 303, CITY.

FOR SALE—A NICE SUBURBAN HOME OF 11½ acres of fine land, with a modern 7- room house, good barn, artesian well, ar- ranged for poultry raising and all for $3100; 5 miles south of city. RISLEY & CRAG, 303 S. Broadway. 13

## FOR SALE—
Lemon and Orange Groves.

FOR SALE—TO CLOSE AN ESTATE, A 10- acre orange ranch at Covina. Full particu- lars at 1701 S. OLIVE ST. S. W. Hallahan. 13

## FOR SALE—
Beach Property.

FOR SALE—BEAUTIFUL NEW 7-ROOM, 2- story, strictly modern house, 140 HOLLIS- TER AVE., Ocean Park; cheap at $3500; price for 10 days, $3250. I have option on other property and want money. Call at house. 15

FOR SALE — BEAUTIFUL LOTS AT MOST desirable and exclusive near-by beach, $150, $150, $150. Owner, BOX 174, Station C. 15

FOR SALE—CHOICE LOT AT HERMOSA Beach, will accept any reasonable offer. E. F. FLORCKEN, 125-126 S. Spring st.

FOR SALE—THE BEST VACANT LOT ON HARTWAY AVE., OCEAN PARK, $375. BARRY & ENLOE, 225 W. FOURTH ST.

SANTA MONICA.

FOR SALE — THE HANDSOME RINDGE residence, including 4 lots, on Ocean ave., Santa Monica, for only $20,000. Apply to L. D. POST, agent, at Santa Monica.

## FOR SALE—
Miscellaneous.

FOR SALE—
PAINT!! PAINT!!—THE BEST PAINTS.
Just received new shipment.
Don't let some painter dope your house. Insist on them using Whitings. (All cans labeled), or buy the paint yourself and get as good a job at ⅔ the price. Satisfaction guaranteed.
Best pure mixed paint only $1.25.
Best Linseed Oil at cut rates.
Best White Lead at cut rates.
WHITING'S, 908 and Maple.
13

FOR SALE — BEAUTIFUL UPRIGHT piano, used only 3 months, elegant ma- hogany finish, genuine ivory keys; dust proof hinges, 3 strings to each tone; double truss; Boston roll fall board, 3 pedals, with velvet scarf and stool to match; price only $195; can arrange $5 per month payments. 514 S. HILL ST.

FOR SALE—WE HAVE A NICE LINE OF new and shop-worn bicycles in the follow- ing makes: Columbias, Ramblers, Tribunes, Hoffmans, Clevelands, Searses, and Thistles, $20 to $30; open evenings; install- ments or cash. BURKE BROS., 455 S. Spring. 15

FOR SALE—BLATERITE ROOFING WILL stand rain, wind, snow—any kind of weather or climate. Severe tests have proved it. Let us tell you more about this wonderful roofing. Never cracks or leaks. Free book- let. BLATERITE ROOFING CO., 422 Byrne Bldg.

FOR SALE—ARE YOU GOING TO BUILD? We can furnish you at CUT RATES lumber and mill work, sash, doors, hardware, paint. Our stock is positively as good as any in the market, and prices are lower. Come and get our figure on your estimate last.
WHITING'S, Ninth and Maple

FOR SALE—ANTIQUE MAHOGANY FURNI- ture; some very quaint pieces for sale; pi- anos received after this hour will be print- ed under a special heading of "Too Late to Classify." Special request is made of those telephoning "liners" to do so before 12 p.m. each night.

MONEY-MAKING PRINTING PLANT—

Fine pony cylinder, new jobber, two new motors, plenty of stylish type, paper-cutter, etc.; office in best condition; inventories $2200; big list of permanent patrons, and office making money; central location; terms $1000 cash and $500 on time. Address W, box 14, TIMES OFFICE. 16

I WANT A PARTNER WITH $1000 TO ES- tablish an office business that will clear $300 to $500 per month; I have had ten years' ex- perience in the business, but have no capital to open up with; there is a splendid opening here for the business I refer to; investigate; honorable and legitimate. Address T, box 67, TIMES OFFICE. 14

FOR SALE—SANTA MONICA: BUTCHER shop, established 13 years; want to retire; doing good business, run two wagons year around; will take part cash; new refrigerator, new scales, new register, three wagons, four horses; will give three to five-year lease. Address or call 300 THIRD ST., Santa Monica.

GOOD OPPORTUNITY IS OFFERED TO A business man to manage an A1 money-mak- ing agency for Southern California. The San Francisco agency cleared $20,000 last year. Opportunity for business as good as in Frisco. Full particulars as to investment, etc., on application to X. A. box 52, TIMES OFFICE.

MANUFACTURING BUSINESS. ESTAB- lished; increasing large business and paying 20 per cent. on capital invested; regular sal- ary, $125 per month, beside dividends twice a year. Party with business experience and able to invest $5000 in a conservative business. LEE R. MYERS, 317 S. Broadway.

GOOD OPPORTUNITY IS OFFERED TO A business man to manage an A1 money-making agency for Southern California. The San Francisco agency cleared $20,000 last year. Opportunity for business as good as in Frisco. Full particulars as to investment, etc., on application to X. box 52, TIMES OF- FICE.

IF YOU HAVE $60,000 TO INVEST, I HAVE a strictly legitimate proposition that will earn you over 50 per cent. net and return your money in one year's time. The invest- ment is as safe as government bonds, and equally as commendable. Address W, box 12, TIMES OFFICE. 13

FOR SALE—BAKERY, DOING BUSINESS of the town, in heart of raisin section, Fresno county; season just beginning; must sell ac- count of sickness. This is a snap for a good live baker; price $250, if sold at once. Address STAR BAKERY, Selma, Cal. 13

FOR SALE — RESTAURANT, AND DOING good business in the best section, Fresno county; everything new and first-class; rea- son for selling, ill-health; price $900, if sold at once. Address CITY RESTAURANT, Selma, Cal. 13

WANTED—GOOD BUSINESS MAN AS PART- ner in established poultry, fish and produce market; clearing $300 month; big stock on hand and fine location and lease and fixtures, price $900. SNOVER & CHAFFEE, 119 S. Broadway. 13

WE HAVE A CLIENT WHO WISHES TO INVEST $2500 IN WELL-ESTABLISHED BUSINESS (HARDWARE PREFERRED); MUST STAND STRICTEST INVESTIGA- TION. NORTH & GRASETT, 102 WILSON BLOCK. 15

WANTED — CAPITALIST TO FINANCE splendid manufacturing proposition; practi- cal monopoly; already established on paying basis, but needing greater facilities; $25,000 required. Address N, box 90, TIMES OF- FICE. 13

COLORADO RIVER BOTTOM LANDS SE- cure a homestead; charges reasonable; sur- veyor and conveyance on the ground; prob- able reference if wished. For information, see J. W. BISHOP & CO., 125 E. Second st. 13

FOR SALE — TRANSFER AND EXPRESS business; matched team, 8 years old, new wagon and harness; will sell at sacrifice. See me at stand, FIFTH AND BROADWAY, or evenings at 1545 GRIFFITH AVE. 12

FOR SALE—$4000; 30x165 FEET ON GRAND ave., near Second st.; this is without doubt one of the best bargains in the city, and will probably be sold this week. DAVISON & LONGE, rooms 244-6 Wilcox Bldg. 14

PARTY WITH FAIR BUSINESS QUALIFI- cations, able to invest about $3000, can secure a large interest in a strictly legitimate, ab- solutely safe and highly profitable enterprise. Address P. O. BOX 113, Los Angeles. 14

FOR SALE—AT A BARGAIN, THE BEST all-the-year-round stand at Long Beach; must sell at once; will bear investigation. Inquire at bowling alley or address SMITH, 310 E. Second st., Long Beach. 14

FOR SALE—CIGAR STAND AND BILLIARD hall; about $1000 worth of fixtures; 4 tables; steam laundry office; all stock; cheap for cash. See D. G. M'CLAY, 325 E. Fourth st., Santa Ana. 14

FOR SALE — BAKERY ROUTE, HORSE, wagon and harness; a good money-maker; will sell at a sacrifice if sold at once. For particulars call after 11:30 a.m., 2429 FOL- SOM. 14

FOR SALE — DELICACY AND BAKERY; best location in city; cheapest rent; long lease; clearing $20 week net; price $1200. SNOVER & CHAFFEE, 119 S. Broadway.

FOR SALE—THE CHUTES RESTAURANT, $200; a bargain if taken today. Call 1040 S. MAIN. 13

FOR SALE—CONNEALLY DAIRY, CORNER NORMANDIE and VERNON. 14

## BOILERS—

LOS ANGELES BOILER WORKS, MANU- facturers of boilers and tanks; special atten- tion given to repair work. 119 REDONDO ST. Tel. Main 1263.

## FOR EXCHANGE—
Real Estate.

FOR EXCHANGE—
WE HAVE FOR SALE AT HOLLYWOOD, CLOSE TO CAR LINE, A BRAND-NEW 5- ROOM COTTAGE, FACING EAST, ON TWO LOTS. FINE LARGE ROOMS, EVERY- THING FIRST CLASS. THERE ARE 2 ORANGE AND LEMON TREES, AS WELL AS SEVERAL GRAPEVINES, ON THIS PROPERTY. HOUSE WIRED FOR ELEC- TRICITY. PRICE $2500. MIGHT CONSIDER EXCHANGE FOR DESIRABLE LOT IN LOS ANGELES.
ERKENBRECHER SYNDICATE (LTD.)
MEMBERS L. A. REALTY BOARD.
201 CURRIER BLDG.
'PHONE MAIN 1377. HOME 1877.
13

FOR EXCHANGE—WE HAVE A SECOND- hand White automobile runabout, in good condition; also one good as new for sale cheap, or will exchange for city property and pay difference. WHITE AUTOMOBILE AGENCY, 232 S. Broadway, rear 2 Cyl. Music Co.

FOR EXCHANGE—A FINE 65-ACRE FRUIT and bean ranch in Ventura; beautiful and healthful; railroad station on ranch; want Los Angeles or beach property or acreage within 20 miles of Los Angeles; will give or take cash to balance. Address BOX 475, Catalina. 19

FOR EXCHANGE—$2000; 22 ACRES AT ES- condido, good land, with water, out of the frost; 7-room house barn, fruit trees, good well of water, windmill, etc.; want house at Ocean Park; will assume. TAYLOR & GURMAN, 117 S. Broadway. 13

FOR EXCHANGE—MORTGAGE, $2700, AT 8 per cent. on first-class property for lots; $20,000 flat building, fine income, well lo- cated, half good property, balance cash on long time; $700 trust deed for lot. Address X, box 65, TIMES OFFICE. 13

FOR EXCHANGE—$6000 NEW 10-ROOM house; $5000 new 5-room, southwest; $4000 new 8-room, at Ocean Park; accept one-half clear; ranch, lots, or Pasadena property. Home phone. W. N. HALWAY, 220 Grant Bldg. 13

FOR EXCHANGE—7-ROOM HOUSE, LOT 52x 165½; planted to fruit; St. George, Washing- ton county, Utah; exchange for something in Los Angeles county; price $1500. FULLER PETERS CO., 313-317 Laughlin Bldg. 13

FOR EXCHANGE—$2500, NEW, MODERN, 4- room cottage, good barn, corner lot, near 36th st. and Maple ave.; want clear lot, worth $1000, balance long time. TAYLOR & GURMAN, 117 S. Broadway. 13

FOR EXCHANGE — $20,000; CLEAR CITY business property, netting $1200, under se- cured lease; want $6000 cash, balance accept- able city or other property. Owner, BOX 174, Station C. 16

FOR EXCHANGE—TEN ACRES WALNUTS, full bearing; now loaded with nuts; house, barn, reservoir, well irrigation pump, en- gine, large trees. T. WIESENDANGER, 228 Laughlin Blk. 1

FOR EXCHANGE—I DESIRE TO EX- change part or all of my clear city prop- erty for country; submit your offers and give location. Address V, box 90, TIMES OFFICE.

FOR EXCHANGE—TWO GOOD KANSAS farms, clear, with cash for any good prop- erty here. R. D. LISY, Room 313 Tajo Bldg., 1st and Broadway. Home Co. Phone 2225.

FOR EXCHANGE—I MAKE A SPECIALTY of exchanging California real estate for east- ern. W. CONWAY,
Rooms 304 and 305, Bradbury Bldg.

FOR EXCHANGE — FULLER, PETERS CO. will sell or exchange your property, large list to select from. FULLER, PETERS CO., 313-317 Laughlin Bldg.

FOR EXCHANGE—BEST FRUIT LANDS, well water right, for city property; cata- logue furnished. SHEPHERD-TEAGUE CO., 305 W. Fourth.

FOR EXCHANGE—BEN WHITE WILL EX- change your property, have you not. Let us tell you more about this wonderful roofing. Never cracks or leaks. Free book- let. ELATERITE ROOFING CO., 422 Byrne Bldg.

FOR EXCHANGE—INCOME PROPERTY. ROBERTS LAND CO., 235 W. FOURTH.

## BUSINESS CHANCES—
Miscellaneous.

REAL ESTATE ADVERTISERS AND OTH- ers: Hereafter all real estate and other clas- sified "Want" advertisements for Sunday in- sertion must be in The Times office not later than 11 o'clock Saturday nights in order to be properly classified. All small advertise- ments received after this hour will be print- ed under a special heading of "Too Late to Classify." Special request is made of those telephoning "liners" to do so before 12 p.m. each night.

MONEY-MAKING PRINTING PLANT—

Fine pony cylinder, new jobber, two new motors, plenty of stylish type, paper-cutter, etc.; office in best condition; inventories $2200; big list of permanent patrons, and office making money; central location; terms $1000 cash and $500 on time. Address W, box 14, TIMES OFFICE. 16

I WANT A PARTNER WITH $1000 TO ES- tablish an office business that will clear $300 to $500 per month; I have had ten years' ex- perience in the business, but have no capital to open up with; there is a splendid opening here for the business I refer to; investigate; honorable and legitimate. Address T, box 67, TIMES OFFICE. 14

FOR SALE—SANTA MONICA: BUTCHER shop, established 13 years; want to retire; doing good business, run two wagons year around; will take part cash; new refrigerator, new scales, new register, three wagons, four horses; will give three to five-year lease. Address or call 300 THIRD ST., Santa Monica.

GOOD OPPORTUNITY IS OFFERED TO A business man to manage an A1 money-mak- ing agency for Southern California. The San Francisco agency cleared $20,000 last year. Opportunity for business as good as in Frisco. Full particulars as to investment, etc., on application to X. A. box 52, TIMES OFFICE.

MANUFACTURING BUSINESS. ESTAB- lished; increasing large business and paying 20 per cent. on capital invested; regular sal- ary, $125 per month, beside dividends twice a year. Party with business experience and able to invest $5000 in a conservative business. LEE R. MYERS, 317 S. Broadway.

GOOD OPPORTUNITY IS OFFERED TO A business man to manage an A1 money-making agency for Southern California. The San Francisco agency cleared $20,000 last year. Opportunity for business as good as in Frisco. Full particulars as to investment, etc., on application to X. box 52, TIMES OF- FICE.

IF YOU HAVE $60,000 TO INVEST, I HAVE a strictly legitimate proposition that will earn you over 50 per cent. net and return your money in one year's time. The invest- ment is as safe as government bonds, and equally as commendable. Address W, box 12, TIMES OFFICE. 13

FOR SALE—BAKERY, DOING BUSINESS of the town, in heart of raisin section, Fresno county; season just beginning; must sell ac- count of sickness. This is a snap for a good live baker; price $250, if sold at once. Address STAR BAKERY, Selma, Cal. 13

FOR SALE — RESTAURANT, AND DOING good business in the best section, Fresno county; everything new and first-class; rea- son for selling, ill-health; price $900, if sold at once. Address CITY RESTAURANT, Selma, Cal. 13

WANTED—GOOD BUSINESS MAN AS PART- ner in established poultry, fish and produce market; clearing $300 month; big stock on hand and fine location and lease and fixtures, price $900. SNOVER & CHAFFEE, 119 S. Broadway. 13

WE HAVE A CLIENT WHO WISHES TO INVEST $2500 IN WELL-ESTABLISHED BUSINESS (HARDWARE PREFERRED); MUST STAND STRICTEST INVESTIGA- TION. NORTH & GRASETT, 102 WILSON BLOCK. 15

WANTED — CAPITALIST TO FINANCE splendid manufacturing proposition; practi- cal monopoly; already established on paying basis, but needing greater facilities; $25,000 required. Address N, box 90, TIMES OF- FICE. 13

COLORADO RIVER BOTTOM LANDS SE- cure a homestead; charges reasonable; sur- veyor and conveyance on the ground; prob- able reference if wished. For information, see J. W. BISHOP & CO., 125 E. Second st. 13

FOR SALE — TRANSFER AND EXPRESS business; matched team, 8 years old, new wagon and harness; will sell at sacrifice. See me at stand, FIFTH AND BROADWAY, or evenings at 1545 GRIFFITH AVE. 12

FOR SALE—$4000; 30x165 FEET ON GRAND ave., near Second st.; this is without doubt one of the best bargains in the city, and will probably be sold this week. DAVISON & LONGE, rooms 244-6 Wilcox Bldg. 14

PARTY WITH FAIR BUSINESS QUALIFI- cations, able to invest about $3000, can secure a large interest in a strictly legitimate, ab- solutely safe and highly profitable enterprise. Address P. O. BOX 113, Los Angeles. 14

FOR SALE—AT A BARGAIN, THE BEST all-the-year-round stand at Long Beach; must sell at once; will bear investigation. Inquire at bowling alley or address SMITH, 310 E. Second st., Long Beach. 14

FOR SALE—CIGAR STAND AND BILLIARD hall; about $1000 worth of fixtures; 4 tables; steam laundry office; all stock; cheap for cash. See D. G. M'CLAY, 325 E. Fourth st., Santa Ana. 14

FOR SALE — BAKERY ROUTE, HORSE, wagon and harness; a good money-maker; will sell at a sacrifice if sold at once. For particulars call after 11:30 a.m., 2429 FOL- SOM. 14

FOR SALE — DELICACY AND BAKERY; best location in city; cheapest rent; long lease; clearing $20 week net; price $1200. SNOVER & CHAFFEE, 119 S. Broadway.

FOR SALE—THE CHUTES RESTAURANT, $200; a bargain if taken today. Call 1040 S. MAIN. 13

FOR SALE—CONNEALLY DAIRY, CORNER NORMANDIE and VERNON. 14

## BUSINESS CHANCES—
Miscellaneous.

FINE CORNER GROCERY, S. MAIN ST; has a first-class trade, and rooms for a fam- ily; rent only $18 month; $1800 or invoice. L. D. BARNARD, 116 S. Broadway.

FOR SALE—THE BEST ALL-YEAR-ROUND restaurant, with a 3-year lease, at a great bargain, if taken soon; at Santa Monica. For particulars call at CAFE ROYAL.

FOR SALE—MEAT MARKET, DOING GOOD cash business; good fixtures; a snap for party looking for market; owner leaving city. Ad- dress V, box 79, TIMES OFFICE. 14

FOR SALE—PAYING LIVERY, HAY AND grain business; good desert trade; fine place for one with throat or lung trouble. Ad- dress BOX 16, Banning, Cal. 18

FOR SALE—CANDY KITCHEN AND SODA fountain, best location, doing good business; cheap rent. C. W. SCOTT & CO., opposite Casino, Ocean Park, Cal. 13

A WELL-ESTABLISHED GROCERY BUSI- ness. If you are looking for such a busi- ness, it will pay you to investigate. Call at 1968½ E. FIRST ST. 10

FOR EXCHANGE—LIVERY, FEED AND SALE yard, 10 boarders, 45 stalls rented; 8 horses, wagons and harness, with lease; cheap rent. 400 SAN PEDRO. 13

FOR SALE—GROCERY STORE, ENTIRELY new, with wagon and horse; fine location if taken this week; $1800. Address V, box 84, TIMES OFFICE. 13

WANTED—A PARTNER IN THE POULTRY and egg business; or will sell the business; a snap for a hustler. See me today. 521 SAN PEDRO ST. 13

WANTED—TO INVEST A FEW HUNDRED dollars with services that will make me a decent living. Address V, box 36, TIMES OFFICE. 13

FOR SALE—CONTROLLING INTEREST IN a nearly new cracking mill doing good busi- ness. M'GARRT & INNES, 102 S. Broadway. 17

LAUNDRY ROUTE, PAYING CLEAR $150 A month; will bear investigation; $500. L. D. BARNARD, 116 S. Broadway.

FINE GROCERY WITH LEASE; TRADE $1800 month; nearly all cash; bargain; $2200. L. D. BARNARD, 116 S. Broadway.

CHOICE GROCERY IN THE OUTSKIRTS OF town; living-rooms; rent $15; $700. L. D. BARNARD, 116 S. Broadway.

BREAD ROUTE WITH HORSE, WAGON and harness; pays $2.50 to $4 day; $175. L. D. BARNARD, 116 S. Broadway.

FOR SALE—BAKERY, DELICACIES, CANDY store; good location; doing good business. Address P.O. BOX 247, Santa Monica.

FOR SALE—11 JERSEY COWS AND $200 milk route. Apply REDONDO and SANTA FE CROSSING. Take Gardena car. 13

CONFECTIONERY STORE, ESTABLISHED trade; well paying; will invoice to make quick sale $500. CENTRAL AVE. 13

FOR SALE—RESTAURANT; FIRST-CLASS and doing good business. Call today be- tween 2 and 4, 410 W. SECOND. 14

BOOK STORE; FINE LOCATION, WITH lease; will sell at a fine bargain at once. Ad- dress V, box 57, TIMES OFFICE. 19

FOR SALE — PARTNERSHIP IN PAYING livery and boarding stable; over 60 boarders. H. F. PARKER, 441 W. 22d st. 16

FOR SALE—ONE-CHAIR BARBER SHOP; cheap rent; cigars; must sell, so goes cheap. 263 CENTRAL AVE. 19

FOR SALE—OR RENT FURNISHED; A good paying restaurant; sickness reason. 313 TEMPLE ST. 13

$500 WILL BUY A NEAT CORNER GRO- cery or will invoice at a discount. 1057 E. 16TH ST. 13

FOR SALE — CASH GROCERY; INVESTI- gate. 904 E. NINTH ST. 13

I. D. BARNARD, 116 S. BROADWAY, WILL sell out your business. 19

## SWAPS—
All Sorts. Big and Little.

FOR EXCHANGE—WE HAVE A SECOND- hand "White" automobile runabout, also one good as new for sale cheap, or will trade for city property and pay differences. WHITE AUTOMOBILE AGENCY, 232 S

# Liners.

## TO LET—
**Beach Property.**

TO LET—MY RESIDENCE, NEW, 7-ROOM cottage, furnished or unfurnished, and 4 lots, inclosed; 100 feet from electric line; 17th st., Oregon ave. C. E. SWEETSER, Santa Monica, Cal. 18

TO LET—OCEAN PARK; MODERN 5-ROOM furnished cottage on Hart ave.; gas, electricity, porcelain bath, $30 per month; cheapest rent on beach. 510 BRADBURY BLDG.

TO LET — BEACH COTTAGE ON OCEAN front at Terminal Island; 6 rooms furnished. THOS. S. WADSWORTH, 319 and 320 Douglas Bldg. 16

## MONEY TO LOAN—

$650,000 TO LOAN—
4½ TO 5 PER CENT.
R. G. LUNT, AGENT THE GERMAN SAVINGS AND LOAN SOCIETY, SAN FRANCISCO. 16
140 S. BROADWAY, HELLMAN BLOCK.

MONEY TO LOAN.
Small or large amounts.
Real estate.
Mortgages bought and sold.
City and country property.
JOHN R. BUSHNELL & CO.,
306-307 Bradbury Block.

MONEY LOANED ON DIAMONDS, WATCHES, jewelry, all kinds of personal property; we loan you more money, less interest, hold your goods longer than any other; no commission, appraisers or middlemen, or bill of sale; tickets issued. LEE BROS., 508 S. Main st.

IF YOU WANT MONEY, SELL YOUR OLD jewelry and silverware to the LOS ANGELES ASSAYING AND REFINING CO., WM. T. SMITH, Manager, No. 247 South Broadway. Diamonds bought. 'Phone Sunset Main 1923.

$12,000 TO LOAN AT 5 PER CENT. FOR 5 years on city business property.
A. T. JERGINS & CO.,
12 608 S. Broadway.

CASH CONFIDENTIALLY LOANED SALARIED persons on note, without security or indorser; reasonable rates; easy payments. Hours 8 a.m. to 1 p.m., 2 to 5 and 7 to 9 p.m. COMMERCIAL LOAN CO., 504 Frost Block.

LOANS TO SALARIED PEOPLE HOLDING PERMANENT POSITIONS, WITHOUT SECURITY; EASY PAYMENTS; NO PUBLICITY. TRADERS' EXCHANGE, ROOM 201, BRYSON BLOCK. TEL. RED 1085.

MONEY TO LOAN—
ANY AMOUNT.
PREVAILING RATE OF INTEREST.
R. A. ROWAN,
419 DOUGLAS BLDG.

THE STAR LOAN COMPANY, 201 COPP Bldg., 316 S. Broadway, is the reconstructed bank of the wage-earner. Loans money to salaried people on their own notes without security. Offices private.

MONEY TO LOAN SALARIED PEOPLE, RETAIL merchants, teamsters, boarding-houses, without security; easy payments; largest ride of any fifty principal cities. TOLMAN, 421 Bullard Bldg.

MONEY LOANED ON ALL KINDS OF COLlateral security, diamonds, watches, pianos, furniture, low rates; no delay. STANDICATE LOAN CO., 1204 S. Spring. Tel. James 251.

TO LOAN—IF YOU HAVE A LOT, WE will furnish the money and build for you on very easy terms; plans free. ANDERSON & WILLIAMSON, Builders, 202 Grant Bldg.

MONEY LOANED SALARIED PEOPLE ON their notes, without indorser; also on furniture and diamonds at 3 per. 9 a.m. to 5 p.m. MOREY, 325 Stimson Block.

R. W. POINDEXTER, 209 WILCOX BLOCK, loans in any amount on city or country property; on any first-class security. Installment and building loans made.

MONEY LOANED SALARIED PEOPLE ON their notes without indorser; 9 a.m. to 5 p.m. Room 317, 3d floor, 107 S. BROADWAY.

MONEY AT 4½ TO 6 PER CENT. NET, according to size and character of the loan. EDWARD D. SILENT & CO., 216 W. Second.

TO LOAN—$10 TO $25,000, PRIVATE MONEY; diamonds, chattels, realty, confidential. DAVISON & LONGE, 344-346 Wilcox Bldg.

MONEY LOANED WITHOUT SECURITY. (Private.) WATSON & CO., suite 322, Trust Bldg. 'Phones—Main 1415, Home 1750.

$250,000 TO LOAN AT 5 TO 7 PER CENT. net on choice city residence or business property. F. Q. STORY, 506 Byrne Bldg.

$400,000, $200,000 TO LOAN ON CITY PROPerty at lowest rates. CHARLES W. ALLEN, 146 S. Broadway, rooms 125 and 126.

J. B. POLLOCK—SALARIED LOANS—
E. L. WHITTINGTON, MGR.,
418 Mason Operahouse Block.

MONEY TO LOAN ON GOOD CITY OR country real estate; low rates. W. H. GRIFFIN, room 128, 147 S. Broadway.

$250,000 TO LOAN ON CITY PROPERTY. Low rates. WATSON & CO., 322 Trust Bldg. 'Phones—Main 1415; Home 1750.

TO LOAN—MONEY AT LOWEST RATES ON real estate or chattel mortgages. ROSE & SMITH, 223 W. Fourth st.

MONEY AT 5 TO 7 PER CENT. NET, according to amount and security. S. K. LINDLEY, 601 Grant Bldg.

$50,000 TO INVEST IN SAN PEDRO REAL estate. None but lenders need address, B. C., box 14, TIMES OFFICE.

MONEY TO LOAN ON CITY AND COUNTRY real estate at lowest rates. ROBERT MARSH & CO., 326 Douglas Bldg.

LOANS ON FURNITURE, PIANOS, DIAmonds, from 1 per cent. month. RIGBY, 218 Broadway, room 416.

MONEY TO LOAN, 4½ TO 7 PER CENT. NET on city property. LEE A. M'CONNELL & CO., 345 S. Broadway.

MONEY TO LOAN ON CITY OR COUNTRY real estate. THOMAS S. WADSWORTH, 319 and 320 Douglas Bldg.

LOANS ON REAL ESTATE, ANY AMOUNT, from 6 per cent. RIGBY, 218 Broadway, room 416.

$500 TO $10,000—PRIVATE MONEY, 6 PER cent. LOCKHART & SON, 117 S. Broadway.

TO LOAN — 5 TO 6 PER CENT. MONEY. BRADSHAW BROS., 202 Bradbury Bldg.

TO LOAN—MONEY AT LOW RATES. ROSS & SMITH, 223 W. Fourth st.

MONEY TO LOAN AT LOWEST RATES. A. McCALL, 214 N. Spring st.

MONEY TO LOAN. R. D. LIST, 313 TAJO Bldg., First and Broadway.

## MONEY WANTED—

WANTED—6 PER CENT. NET INTEREST, payable semi-annually on our paid-up stock; nothing better in the market; uniform satisfaction given for 6 years past; same as government bonds; investigate; write for information to the PROTECTIVE SAVINGS BUILDING AND LOAN ASSOCIATION, W. G. Bleiwett, secretary, 101 N. Broadway, L. A.

WANTED — CAPITALIST TO FINANCE splendid manufacturing proposition; practical monopoly; already established on paying basis, but needing greater facilities; $25,000 required. Address X, box 90, TIMES OFFICE. 13

WANTED—$1200 FOR 2 YEARS AT 7 PER cent. net, on city improved; $800 for 1 year at 8 per cent. net; unimproved lot, close in. RIGBY, 218 Broadway, room 416. 13

WANTED — $500, $3500; $12,000, $14,000, ON first-class improved city income property. WIESENDANGER, 228 Laughlin Bldg. 21

WANTED—MONEY TO LOAN; CAN PLACE IT FOR YOU ON GILT-EDGED SECURITY. R. A. ROWAN, 419 DOUGLAS BLOCK.

WANTED—$1,200, $1000, $2500, $3000, $10,000 ON first-class improved city property close in. WIESENDANGER, 228 Laughlin Blk. 21

WANTED—TO BORROW $5000 ON IMproved city property at 7 per cent. ROBT. MARSH & CO., 326 Douglas Bldg. 14

WANTED—LOAN OF $1000 ON FIVE-ROOM cottage; will pay 8 per cent. net. E. A. MILLER, 206½ S. Broadway. 15

WANTED—$4000 FOR 6 MONTHS, WILL pay 2 per cent. a month; good security. 225½ W. FIRST ST.

WANTED— TWO $900 LOANS, 6½ PER cent. net; first-class security. 212 WILCOX BLDG. 14

WANTED—$10,000 FOR 2 OR 5 YEARS, gilt-edge security. 204 BRADBURY BLDG.

WANTED—$1000 TO $10,000 FOR BUILDING. ROBERTS LAND CO., 215 W. FOURTH.

## STOCKS AND BONDS—
**And Mortgages.**

AN ESTABLISHED, PROFITABLE MANUfacturing business, incorporated, with paid-up capital of $50,000 to meet requirements of rapidly-growing business, will sell an additional $50,000 of capital stock in blocks of not less than $5000.

Business will stand rigid investigation and full details be furnished investors, with proportionate representation on directorate.

This is one of the best legitimate manufacturing propositions in the Southwest; has made large profits in the past, with most promising outlook for the future.

If interested, principals only, address P. O. BOX 17. 16

FOR SALE—SMALL BLOCK CALIFORNIA-Portland Cement Co.'s stock at sacrifice; earnings 1902 over $65,000; present book value $1.60½. Address BOX 197, Station C, Los Angeles. 15

FOR AN A-1 INVESTMENT, BUY MAGDAlena mining stock at 8 cents. Send for prospectus. A. D. WHITNEY, secretary, 343 S. Spring st.

FOR SALE—AT PAR, HIGH-GRADE 6 PER cent. bonds, amply secured; liberal stock bonus; an exceptional opportunity for safe and profitable investment; thorough investigation invited; write or call for descriptive literature. W. C. CAMPBELL, 204 Laughlin Bldg.

WE BUY AND SELL ALL HIGH-GRADE stocks, bonds and mortgages. Carefully selected securities for investors always on hand. Write or call for quotations.
WM. R. STAATS CO.,
PASADENA, CAL.

WALLACE BROS., CONSERVATIVE LIFE Bldg.: first-class 7 and 8 per cent. bonds for sale. WALLACE BROS., 327 W. Third st. Phone 1154.

## THINGS ON WHEELS—
**All Sorts.**

**AUTOMOBILES.**

AUTOMOBILES—WE HAVE A SECOND-hand white automobile runabout; also one good as new, for sale cheap, or will trade for city property and pay difference.
WHITE AUTOMOBILE AGENCY,
322 S. Broadway,
Rear of Southern California Music Co.

FOR SALE—$600; WINTON AUTOMOBILE, cost $1250. Apply BROADWAY AUTO LIVERY, 323 S. Broadway. 16

FOR SALE—CHEAP; FIRST-CLASS AUTOmobile runabout. Call at GRAHAM PHOTO CO., 119½ S. Spring. 14

FOR SALE—1902 PEERLESS AUTOMOBILE, in perfect condition. Can be seen at PASADENA GARAGE CO. 14

FOR SALE—OLDSMOBILE IN FIRST-CLASS condition; will trade for real estate. 508 S. BROADWAY. 12

**BUGGIES, PHAETONS, RUNABOUTS.**

FOR SALE—$100; SNAP; SMALL HORSE, buggy and harness. Apply at PONY STABLES, 216 Requena st. 16

FOR SALE—GOOD SECOND-HAND BUGGY, 1001 BRIDGE ST. 15

## LIVE STOCK FOR SALE—
**Horses, Cattle, Mules, Etc.**

FOR SALE—FARMERS FROM OREGON HAVE SHIPPED TO ME DIRECTLY 3 CARLOADS OF WELL-BRED OREGON HORSES, AND NOT WISHING TO LOSE TIME BY DISPOSING OF THEM AT PRIVATE SALE, HAVE CONCLUDED TO OFFER THE ENTIRE LOT AT PUBLIC AUCTION AT JOHN G. HILL'S RANCH AT OXNARD, CAL., SATURDAY, 10:30 A.M., AUGUST 13, 1903. THIS LOT WEIGHS FROM 900 TO 1500 LBS.; SOME BROKE TO DRIVE, OTHERS HALTER BROKE. N. A. COVARRUBIAS, AUCTIONEER. 14

FOR SALE—JUST FROM THE RANCH, 12 head of horses and mares, two good pony mares, fine driver; also driving mare, very stylish; one handsome little mare, ride or drive; one large surrey horse, very stylish, gentle and speedy; one team horses, 8 years old; weight 2400; one team horses, 7 and 8, weight 2500; one team horses, weight 2600; this stock is sound and good workers, and will be sold cheap to close out this week. 757 SAN PEDRO ST. 13

FOR SALE—GREEN PACER, 4 YEARS OLD, solid bay gelding; sire Redcloak, dam by Oscar Steinway; good disposition; 16 hands; eight weeks' training; can beat a mile in 2:25, a quarter in 0:34, without hobbles or boots; weight 1200 lbs.; dam at 6 months old paced ¾ mile in 0:2334. Can be seen at Santa Ana track. Address GEORGE R. SMITH, Santa Ana. 14

FOR SALE—COMPLETE OUTFIT OF GOOD steady-going, gentle horse, ride spring business buggy, harness, whips, robe, blankets, combs, brushes and everything complete; owner is going North and this must be sold this week. If you want a bargain, call at LIVERY STABLE, 31st and Hoover 12

FOR SALE—A VERY PRETTY CHESTNUT mare, young, sound and gentle for children to ride or drive; would take $45 for her today; also a fast pacing mare, 7 years old, sound and gentle, good harness and rubber tired runabout. Call at 216 W. 10TH ST. 13

FOR SALE—$125; GOOD GENTLE BROWN family horse, right nice rubber-tire buggy and splendid hand-made harness; also a good solid leather sofa; as I am going away this rig can be bought for $125. Apply at west side door, 121 W. 11TH ST. 13

FOR SALE—SADDLE HORSE, FINE-LOOKing bay saddle horse, 7 years old, kind and gentle; would make fine lady's horse; owner has sick fever and will sell at a bargain. Telephone OWNER, HOME 2299. 13

FOR SALE—HORSES FOR RENT, $2 PER week; good horse, top buggy and harness, $100; a good pair of work horses, $60; a good old horse, $25; also horse, light wagon and harness, $35. 523 KOHLER ST. 13

FOR SALE—7-YEAR BAY MARE, ABOUT 900; fine appearance and good driver; price very low if a good home given; reason for selling, too light for two-seated buggy. Telephone OWNER, JAMES 4281. 13

FOR SALE — FINE CARRIAGE TEAM OF steel gray mares, 4 years old, city broke, safe for any one to drive; also good single driver. Can be seen at 2024 E. First st. J. J. EVERHARDT.

FOR SALE—3-YEAR-OLD JERSEY, FRESH, large milker, cow and calf $45 if sold today; will exchange for dry cow. 149 NORTH EASTLAKE AVE., East Los Angeles. 13

FOR SALE, CHEAP—SPAN AI HEAVY work mares, young and good workers; also several general purpose mares. 1010 CROCKER ST., 1 block east San Pedro st. 15

FOR SALE—OR EXCHANGE—FINE LARGE team, new wagon and harness; will take driving horse or light team as part pay. 1032 E. 54TH ST. 14

FOR SALE—2 GOOD DELIVERY HORSES; one good roadster and one extra good delivery horse; can't be beat for the price. 913 DATE ST. 13

FOR SALE—TWO GOOD HORSES. SHIPLEY, Central ave. and 45th st. 15

FOR SALE—BAY 1000 LB. MARE, CHEAP. 940 E. FIRST ST. 12

FOR SALE—HORSE AND HARNESS, $75. 2258 ORCHARD AVE. 16

## LIVE STOCK FOR SALE—
**Poultry, Birds, Dogs, Etc.**

FOR SALE — PETALUMA INCUBATOR, used once; also thoroughbred Leghorn and Orpington chickens. Take Central-ave. car to 34TH, one block east to 1200. 15

FOR SALE—15 LEGHORN AND MINORCA chicks, at 15c; mother and 10 laying hens at 65c. 127 W. 27TH ST. 12

FOR SALE—CHEAP; SPRING CHICKENS and laying hens. 738 E. PICO ST. 13

## LIVE STOCK WANTED—

WANTED—GOOD GENTLE HORSE, HARness and runabout; must be cheap. Call 660 E. 32D before 10 a.m. or after 4 p.m. 13

WANTED—FIRST-CLASS FAMILY HORSE, harness and surrey; must be cheap. Call 660 E. 32D, before 10 a.m., or after 4 p.m. 13

WANTED—HORSE AND BUGGY OR SURrey as payment on $1500 cottage. BARSCHIG, 205 Copp Bldg. 14

## LOST, FOUND, STRAYED—
**And Stolen.**

LOST—ONE BLACK MARE MULE, AGE 4 years, weight about 1100 pounds, branded on right thigh form of an anchor, and notch in back part of right ear. Finder notify FRANK SPARKS, Hynes, Cal.

LOST—2 WIRE BASKETS FOR CARRYING bottles, on Eighth st., between Maple ave. and Broadway; or on Broadway between Fourth and Eighth. Finder please return to 318 E. EIGHTH. Suitable reward. 13

STOLEN—3 MULES FROM STABLE; ONE bay horse mule, one buckskin mare mule, one dark bay mare mule. Party returning same to S. S. WALLACE & CO., 307 N. Main st., will receive reward. 15

LOST — AT JUNCTION OF MAIN AND Spring, bank and check book on First National Bank of Los Angeles. Finder kindly return to D. W. BROCKWAY, 140 S. Main st. 12

## LOST, FOUND. STRAYED—
**And Stolen.**

LOST—ON CAR FROM REDONDO, PURSE containing keys, about $13 and order for $5; name Nan M. Edwards. Reward if returned to 522 BRADBURY BLDG. 17

LOST—BETWEEN SECOND AND SPRING AND Fourth-st. depot, a gold watch with name inside. Finder return to 376 Wilcox Bldg. and get reward. A. N. SANFORD. 13

FOUND—SUNDAY MORNING, BAY HORSE, about 1500 lbs.; small scar on right hind leg. G. G. BUNDY, Santa Monica Stables, Santa Monica, Cal. 14

LOST—GOLD CHAIN; SMALL SWORD ATtached; slide set with pearls and opals; keepsake. Finder call at COPE'S FLAT, Avenue. Reward. 13

LOST — ONE BEAD PURSE, CONTAINING key and silver at Eastlake Park, last Sunday. Reward if returned to 311 LAUGHLIN BLDG. 13

STRAYED — FROM 757 KOHLER ST., A white Spitz female puppy, about half-grown, Monday afternoon. Return and receive reward. 13

LOST—A BROWN WATER SPANIEL PUP, 4 months old; answer to name of "Mike." Reward if returned to 1913 OCEAN VIEW AVE. 13

LOST—ONE PAIR RIMLESS GLASSES, nickel nose piece, with case. EDWARD C. SOUDER, care Holbrook Hotel. 13

LOST—A SMALL BLACK AND WHITE KITten; a child's pet. Suitable reward for return of same to 715 S. SPRING ST. 12

LOST—ON UNIVERSITY CAR LINE, DIAmond ring; large reward offered. 2123 STIMSON BLDG.

LOST—A FOX HOUND BITCH; WHITE, black and tan; reward. E. F. GAINES, Hynes, Cal.

RATE FOR ADS. UNDER THIS HEADING, 10c per line; minimum charge, 30c.

## ATTORNEYS-AT-LAW—

ADVICE FREE; EX-JUDGE COOK, 521 Stimson Block; general law practice, divorce laws, probate, pensions, patents, bankruptcy cases invaded; success guaranteed; open every evening.

DYER LAW AND COLLECTION CO. (INC.) Trusten P. Dyer, attorney and notary. Collections made everywhere; no fee without success. 416 DOUGLAS BLK. Tel. Main 1514.

ADVICE FREE ON ALL LEGAL MATTERS. Divorce laws a specialty; book free; 30 years' practice in all courts. W. W. HOLCOMB, Atty., 211 W. FIRST ST. Tel. Home 2457.

ADVICE FREE—DIVORCE LAWS, QUICK, quiet, no fee in advance. J. H. SMITH, 132 W. Third st., room 311. Call 2 to 4 p.m.

J. MARION BROOKS (EX-U. S. ATT.) Open evenings. 342 B'way. Notary. Tel. 2781.

DIVORCE POINTERS, BOOK FREE. Sealed, plain envelope. LAWYER, 520 Trust.

THOMAS FITCH, LAWYER, 700-701 LANKERSHIM BLOCK. Residence, 2666 Menlo ave.

## PHYSICIANS—

DRS. SMITH & ELLIS, SPECIALISTS FOR women, treat successfully all chronic, nervous and surgical cases of women; first-class sanitarium, with graduated nurses; consultation and advice free; 10 years in Los Angeles; can give best reference in the city; hours 9 to 4, 7 to 8; Sundays, 9 to 12. 132 N. MAIN st. 'Phone Main 532. Res., 2017.

DR. SOMERS TREATS SUCCESSFULLY ALL female diseases and irregularities; all nervous and chronic diseases of either sex. 24 CURRIER BLDG., 212 W. Third st.

DR. EADS TREATS ALL FEMALE DISeases and irregularities; nervous and chronic diseases; specific blood poison in every form. Home comforts for patients. 413½ S. SPRING ST. 'Phone Home 4192.

LONG AND SUCCESSFUL PRACTICE; EXperienced and competent; ladies' specialist; cases guaranteed; strictly reliable. MRS. WOODS, 341 S. Hill st.

MRS. NEWLAND, MIDWIFE; DISEASES of women and obstetrics. Home for ladies during confinement. 1215 W. SEVENTH ST. Hours 9-3.

DR. REBECCA LEE DORSEY, 304-307 STIMson Block. Women's, children's diseases, and obstetrics. Hours 1 to 4 p.m. 1227

MATERNITY HOME. DR. BOYD, 1142 S. Flower st. Office, 2314½ S. SPRING ST. Special attention to diseases of women.

DR. UNGER, CANCER, TUMORS, STRICture, both sexes; no knife. 1004½ S. BDWAY.

DR. HARRISON, CANCER AND MALIgnant diseases. 402½ S. SPRING.

DR. TAYLOR, FEMALE SPECIALIST AND obstetrics. 252½ S. MAIN ST.

JULIAN MACRAE, INITIATE. 940½ SOUTH Flower. Home 4094.

## DENTISTS—
**And Dental Rooms.**

SCHIFFMAN DENTAL CO.—
167 N. Spring. Painless extracting, filling, crown and bridge work, flexible rubber plates. Pure gold fillings, 75c up; all other fillings, 50c up; cleaning teeth, 50c up; 22-carat gold crowns and bridge work, $3.50 up; partial plates, $2 up; full sets, $3 up. Open evenings and Sunday forenoons.

## BATHS—
**Vapor, Electrical and Massage.**

THE BURT HOME CO. (INCORPORATED) are still giving five of their one-hour treatments for $5, including steam and salt baths; manipulation and electricity scientifically applied; try a membership to the home for one month; it only costs you $5, and insures you everything that you need in order to get sick. Apply to MRS. L. S. BURT, general manager, 225½ W. First st.

SPECIFIC TREATMENTS FOR RHEUMAtism.
We do not depend wholly on electricity, but adapt the cure to the disease.
Scientific massage, electricity, sea-salt glow and bath. It. A natural force builder.
PALATIAL BATHS, 445½ S. SPRING ST.

IF AT FIRST YOU DON'T SUCCEED, Try a Palatial bath. Tones the nerves. Makes your head as clear as a bell. You supply the opportunity, we furnish The proof. Sea-salt glow and bath, 50c. PALATIAL BATHS, 445½ S. SPRING ST. 12

308 S. MAIN, SUITE 28—
Enlarged and renovated. Two eastern trained operators. Tub baths, ELECTRIC WATER, massage, magnetic appliances, salt glow, oil and alcohol rubs. Open from 9 a.m. till 12 p.m.

THE ALLYN BATH PARLORS HAVE moved to 317 S. Main st., rooms 4 and 5, where they will have better facilities for accommodating their patrons; tub and vapor baths, with massage. 317 S. MAIN ST.

FIRST-CLASS MASSAGE PARLORS. 119½ S. Spring; rooms 20, 21, 21½; vapor and tub baths; electricity; experienced operators; first-class patronage solicited; open 10 a.m. to 11 p.m. TEL. HOME 2987.

MASSAGE GIVEN BY REFINED YOUNG lady, late of New York; has returned from her trip East and will be pleased to see her old and new patrons. Home 'Phone 6239. Suite 25, 127 S. BROADWAY. 13

REMEMBER THE NUMBER, 642 S. BROADWAY; vapor, tub, massage, all strictly; experienced operators; first-class patronage solicited; 9 a.m. to 11 p.m. 15

ELECTRO THERAPEUTIC BATHS. A thorough electric and hygienic treatment. 142 S. BROADWAY, room 2. Try them.

SULPHUME, VAPOR, ELECTRIC AND TUB baths; massage; also chiropody. 416 W. SEVENTH. No signs. 'Phone Home 5325. 15

TUB AND VAPOR BATHS, MASSAGE WITH electricity; everything new. 229½ S. SPRING. The Clyde, rooms 8 and 10. Home 5478.

FOR A GOOD TUB OR VAPOR BATH AND massage, go to 725½ S. GRAND AVE; rooms 4 and 5. No signs. Tel. Black 215. 15

321 S. HILL, ROOMS 8 AND 9, VAPOR AND tub baths, massage, for colds, rheumatism, nervousness; treatment $1; no signs.

SANATIVE ELECTRICAL INSTITUTE—Expert electrical treatment; scientific massage; baths. 230½ S. SPRING, room 308.

MASSAGE AND VAPOR BATHS GIVEN BY Canadian lady. Suite 2, 109½ S. BROADWAY. 21

THE SOUTHERN TUB, VAPOR AND MASSAGE BATHS, 444 S. Spring. Phone 5836.

VAPOR TUB BATHS SCIENTIFIC MASsage; hours 12 m. to 10 p.m. 209 W. 4TH.

Some S. BROADWAY. SUITE 7. SALT glows, vapor and tub baths, with massage.

TUB AND VAPOR BATHS, MASSAGE. 419½ S. MAIN. Hours 9 a.m. to 12 p.m.

BATHS AND MASSAGE. 322 S. SPRING ST., room 32. Hours 11 a.m. to 10 p.m. 14

BATH FOR ADS. UNDER THIS HEADING, 10c per line; minimum charge, 30c.

VAPOR BATHS WITH MASSAGE. 637½ S. BROADWAY, rooms 18-19. 17

MASSAGE AND VAPOR BATHS. 106 FIFTH ST., room 8. 20

## TYPEWRITERS—

SMITH PREMIER TYPEWRITER—SIMPLE, durable, perfect. We rent, sell, exchange and repair, supplies for all machines. MURPHY & DICKERMAN, Pacific Coast dealers, 123 S. Broadway. 'Phone Sunset Main 1909; Home 1509.

FOR SALE — TYPEWRITERS, ALL KINDS bought and sold; rented and exchanged. TYPEWRITER EXCHANGE, Wilcox Bldg.

THE BLICKENSDERFER, UP-TO-DATE. 300 N. LOS ANGELES ST. Tel. Main 38.

COLUMBIA BAR-LOCK VISIBLE TYPEwriter; send for catalogue. 310 Cal. st., S. F.

HIGH-CLASS TYPEWRITERS, $30. SEE L. & M. ALEXANDER & CO., 131 S. Broadway.

## MACHINERY—
**And Mechanical Arts.**

FULTON ENGINE WORKS — FOUNDERS and machinists. Cor. Chavez and Ash sts.

## LOST, FOUND. STRAYED—
**And Stolen.**

LOST—ON CAR FROM REDONDO, PURSE containing keys, about $13 and order for $5; name Nan M. Edwards. Reward if returned to 522 BRADBURY BLDG. 17

LOST—BETWEEN SECOND, SPRING AND Fourth-st. depot, a gold watch with name inside. Finder return to 376 Wilcox Bldg. and get reward. A. N. SANFORD. 13

FOUND—SUNDAY MORNING, BAY HORSE, about 1500 lbs.; small scar on right hind leg. G. G. BUNDY, Santa Monica Stables, Santa Monica, Cal. 14

LOST—GOLD CHAIN; SMALL SWORD ATtached; slide set with pearls and opals; keepsake. Finder call at COPE'S FLAT, Avenue. Reward. 13

LOST — ONE BEAD PURSE, CONTAINING key and silver at Eastlake Park, last Sunday. Reward if returned to 311 LAUGHLIN BLDG. 13

STRAYED — FROM 757 KOHLER ST., A white Spitz female puppy, about half-grown, Monday afternoon. Return and receive reward. 13

LOST—A BROWN WATER SPANIEL PUP, 4 months old; answer to name of "Mike." Reward if returned to 1913 OCEAN VIEW AVE. 13

LOST—ONE PAIR RIMLESS GLASSES, nickel nose piece, with case. EDWARD C. SOUDER, care Holbrook Hotel. 13

LOST—A SMALL BLACK AND WHITE KITten; a child's pet. Suitable reward for return of same to 715 S. SPRING ST. 12

LOST—ON UNIVERSITY CAR LINE, DIAmond ring; large reward offered. 2123 STIMSON BLDG.

LOST—A FOX HOUND BITCH; WHITE, black and tan; reward. E. F. GAINES, Hynes, Cal.

RATE FOR ADS. UNDER THIS HEADING, 10c per line; minimum charge, 30c.

## ATTORNEYS-AT-LAW—

ADVICE FREE; EX-JUDGE COOK, 521 Stimson Block; general law practice, divorce laws, probate, pensions, patents, bankruptcy cases invaded; success guaranteed; open every evening.

DYER LAW AND COLLECTION CO. (INC.) Trusten P. Dyer, attorney and notary. Collections made everywhere; no fee without success. 416 DOUGLAS BLK. Tel. Main 1514.

ADVICE FREE ON ALL LEGAL MATTERS. Divorce laws a specialty; book free; 30 years' practice in all courts. W. W. HOLCOMB, Atty., 211 W. FIRST ST. Tel. Home 2457.

ADVICE FREE—DIVORCE LAWS, QUICK, quiet, no fee in advance. J. H. SMITH, 132 W. Third st., room 311. Call 2 to 4 p.m.

J. MARION BROOKS (EX-U. S. ATT.) Open evenings. 342 B'way. Notary. Tel. 2781.

DIVORCE POINTERS, BOOK FREE. Sealed, plain envelope. LAWYER, 520 Trust.

THOMAS FITCH, LAWYER, 700-701 LANKERSHIM BLOCK. Residence, 2666 Menlo ave.

## PHYSICIANS—

DRS. SMITH & ELLIS, SPECIALISTS FOR women, treat successfully all chronic, nervous and surgical cases of women; first-class sanitarium, with graduated nurses; consultation and advice free; 10 years in Los Angeles; can give best reference in the city; hours 9 to 4, 7 to 8; Sundays, 9 to 12. 132 N. MAIN st. 'Phone Main 532. Res., 2017.

DR. SOMERS TREATS SUCCESSFULLY ALL female diseases and irregularities; all nervous and chronic diseases of either sex. 24 CURRIER BLDG., 212 W. Third st.

DR. EADS TREATS ALL FEMALE DISeases and irregularities; nervous and chronic diseases; specific blood poison in every form. Home comforts for patients. 413½ S. SPRING ST. 'Phone Home 4192.

LONG AND SUCCESSFUL PRACTICE; EXperienced and competent; ladies' specialist; cases guaranteed; strictly reliable. MRS. WOODS, 341 S. Hill st.

MRS. NEWLAND, MIDWIFE; DISEASES of women and obstetrics. Home for ladies during confinement. 1215 W. SEVENTH ST. Hours 9-3.

DR. REBECCA LEE DORSEY, 304-307 STIMson Block. Women's, children's diseases, and obstetrics. Hours 1 to 4 p.m. 1227

MATERNITY HOME. DR. BOYD, 1142 S. Flower st. Office, 2314½ S. SPRING ST. Special attention to diseases of women.

DR. UNGER, CANCER, TUMORS, STRICture, both sexes; no knife. 1004½ S. BDWAY.

DR. HARRISON, CANCER AND MALIgnant diseases. 402½ S. SPRING.

DR. TAYLOR, FEMALE SPECIALIST AND obstetrics. 252½ S. MAIN ST.

JULIAN MACRAE, INITIATE. 940½ SOUTH Flower. Home 4094.

## DENTISTS—
**And Dental Rooms.**

SCHIFFMAN DENTAL CO.—
167 N. Spring. Painless extracting, filling, crown and bridge work, flexible rubber plates. Pure gold fillings, 75c up; all other fillings, 50c up; cleaning teeth, 50c up; 22-carat gold crowns and bridge work, $3.50 up; partial plates, $2 up; full sets, $3 up. Open evenings and Sunday forenoons.

## BATHS—
**Vapor, Electrical and Massage.**

THE BURT HOME CO. (INCORPORATED) are still giving five of their one-hour treatments for $5, including steam and salt baths; manipulation and electricity scientifically applied; try a membership to the home for one month; it only costs you $5, and insures you everything that you need in order to get sick. Apply to MRS. L. S. BURT, general manager, 225½ W. First st.

SPECIFIC TREATMENTS FOR RHEUMAtism.
We do not depend wholly on electricity, but adapt the cure to the disease.
Scientific massage, electricity, sea-salt glow and bath. It. A natural force builder.
PALATIAL BATHS, 445½ S. SPRING ST.

IF AT FIRST YOU DON'T SUCCEED, Try a Palatial bath. Tones the nerves. Makes your head as clear as a bell. You supply the opportunity, we furnish The proof. Sea-salt glow and bath, 50c. PALATIAL BATHS, 445½ S. SPRING ST. 12

308 S. MAIN, SUITE 28—
Enlarged and renovated. Two eastern trained operators. Tub baths, ELECTRIC WATER, massage, magnetic appliances, salt glow, oil and alcohol rubs. Open from 9 a.m. till 12 p.m.

THE ALLYN BATH PARLORS HAVE moved to 317 S. Main st., rooms 4 and 5, where they will have better facilities for accommodating their patrons; tub and vapor baths, with massage. 317 S. MAIN ST.

FIRST-CLASS MASSAGE PARLORS. 119½ S. Spring; rooms 20, 21, 21½; vapor and tub baths; electricity; experienced operators; first-class patronage solicited; open 10 a.m. to 11 p.m. TEL. HOME 2987.

MASSAGE GIVEN BY REFINED YOUNG lady, late of New York; has returned from her trip East and will be pleased to see her old and new patrons. Home 'Phone 6239. Suite 25, 127 S. BROADWAY. 13

REMEMBER THE NUMBER, 642 S. BROADWAY; vapor, tub, massage, all strictly; experienced operators; first-class patronage solicited; 9 a.m. to 11 p.m. 15

ELECTRO THERAPEUTIC BATHS. A thorough electric and hygienic treatment. 142 S. BROADWAY, room 2. Try them.

SULPHUME, VAPOR, ELECTRIC AND TUB baths; massage; also chiropody. 416 W. SEVENTH. No signs. 'Phone Home 5325. 15

TUB AND VAPOR BATHS, MASSAGE WITH electricity; everything new. 229½ S. SPRING. The Clyde, rooms 8 and 10. Home 5478.

FOR A GOOD TUB OR VAPOR BATH AND massage, go to 725½ S. GRAND AVE; rooms 4 and 5. No signs. Tel. Black 215. 15

321 S. HILL, ROOMS 8 AND 9, VAPOR AND tub baths, massage, for colds, rheumatism, nervousness; treatment $1; no signs.

SANATIVE ELECTRICAL INSTITUTE—Expert electrical treatment; scientific massage; baths. 230½ S. SPRING, room 308.

MASSAGE AND VAPOR BATHS GIVEN BY Canadian lady. Suite 2, 109½ S. BROADWAY. 21

THE SOUTHERN TUB, VAPOR AND MASSAGE BATHS, 444 S. Spring. Phone 5836.

VAPOR TUB BATHS SCIENTIFIC MASsage; hours 12 m. to 10 p.m. 209 W. 4TH.

Some S. BROADWAY. SUITE 7. SALT glows, vapor and tub baths, with massage.

TUB AND VAPOR BATHS. MASSAGE. 419½ S. MAIN. Hours 9 a.m. to 12 p.m.

BATHS AND MASSAGE. 322 S. SPRING ST., room 32. Hours 11 a.m. to 10 p.m. 14

BATH FOR ADS. UNDER THIS HEADING, 10c per line; minimum charge, 30c.

VAPOR BATHS WITH MASSAGE. 637½ S. BROADWAY, rooms 18-19. 17

MASSAGE AND VAPOR BATHS. 106 FIFTH ST., room 8. 20

## TYPEWRITERS—

SMITH PREMIER TYPEWRITER—SIMPLE, durable, perfect. We rent, sell, exchange and repair, supplies for all machines. MURPHY & DICKERMAN, Pacific Coast dealers, 123 S. Broadway. 'Phone Sunset Main 1909; Home 1509.

FOR SALE — TYPEWRITERS, ALL KINDS bought and sold; rented and exchanged. TYPEWRITER EXCHANGE, Wilcox Bldg.

THE BLICKENSDERFER, UP-TO-DATE. 300 N. LOS ANGELES ST. Tel. Main 38.

COLUMBIA BAR-LOCK VISIBLE TYPEwriter; send for catalogue. 310 Cal. st., S. F.

HIGH-CLASS TYPEWRITERS, $30. SEE L. & M. ALEXANDER & CO., 131 S. Broadway.

## MACHINERY—
**And Mechanical Arts.**

FULTON ENGINE WORKS — FOUNDERS and machinists. Cor. Chavez and Ash sts.

## MINING—
**And Assaying.**

LOS ANGELES ASSAYING AND REFINING CO., WM. T. SMITH, Manager. Assayers and bullion buyers. Mines bought and sold. No. 247 S. Broadway, upstairs. 'Phone Sunset Main 1902.

I HAVE A BIG LOW-GRADE GOLD AND silver proposition, and I want some one who will take a hold who, either personally or by company, can put the property on its feet. Write at once to X, box 43, TIMES OFFICE, and I will call. 16

WANTED—A POSITION AS ASSAYER AT mine by experienced gold and silver refiner; first-class references; have had 6 years' experience from mucking up in Arizona and California. Address ASSAYER, X, box 46, Times office. 19

FOR AN A-1 INVESTMENT, BUY MAGDAlena mining stock at 8 cents. Send for prospectus. A. D. WHITNEY, secretary, 343 S. Spring st.

WANTED—$8000 

secretary be instructed to cast a lot accepting the resignation. The eight voted aye; the rest were seemingly stricken with palsy when the call for the negative was made.

Whereupon the sycophants resumed their deadly work. Some of the latter had been most zealous in stirring up discontent with the pastor were there to tell him how much they loved him in the good old way that was now memorable in the annals of the Smale case. There probably always will be a few of these church squabbles, just as it always has been in the past. Rev. Mr. Ward has been genuinely sorry.

"I loved this congregation," he said, "I believe most of them still do. I think most of the trouble that has been caused by a few and I do not believe any of my people could have any grievance against me. But my resignation is now final. I have worked as hard as I knew how to keep my congregation together, but it has not always been easy. I have been a long rest now; I think—I know—I am entitled to the month for which I have drawn my salary, because I have repeatedly resigned my rights to other vacations, but I have reserved the privilege."

So now, like its unfortunate pastor, the Smale case, the Ward case is closed.

## YESTERDAY'S HOTEL ARRIVALS.

ANGELUS—Miss M. Cushing, Sterling, Brooklyn; Mrs. W. D. Pitch, Banks, Port Chester; W. S. Hook, Denver; W. L. Richard, New York; W. Wood, W. B. Hamilton, West Chester; A. Goldsmith, South Norwalk, Ct.; Murphy, Philadelphia; George, York; Dr. William Finder, Jr., Stoney P. Finder, Troy; F. G. Wilson, Joseph D. Doring, Troy; Mrs. wife, E. L. Burns, R. Burns, J. E. B. Showell, Jr., G. B. Shoemaker, phia; Dr. Adolph Cuny and wife, A. W. Schultis and wife, Paris; Josephine Hamill, William G. Rae, E. Ross, Philadelphia; L. Cohen, A. U. Jennings, East Orange; J. E. with, Harrisburg; Mrs. A. A. S. E. Mills, D. Underhill, Jr., John M. Campbell, Brooklyn; Mrs. Ward, Miss Dorothy Ward, Pasadena; Mrs. E. D. Murphy, Miss Murphy, Miss M. L. Noonan, Mr. W. Reinmen and daughter, Philadelphia; J. J. Stebbins and wife, Wilmington; Miss Salmon, Clinton, E. Winsler, Chicago; David G. Wilcox, New York; Mrs. J. M. Gusky, Pittsburgh; J. T. Gusky, Francisco; Dr. Jaundpoule, wife and Louis; E. R. Hartel, Philadelphia; J. Bay; Denver; J. T. Hinde, Cincinnati; F. Kalb and wife, Rochester; C. J. Colorado Springs; D. F. McCabe, Harris, St. Louis; Hilbo J. Smith, Harris, Dallas; Mrs. J. Abbott, Ill.; Mrs. F. P. Brandt, Denver; and wife, Portland; J. R. Rodgers, C. H. Wilkins, L. B. Kelley, Jr., George and wife, Cedar Rapids; G. man and wife, Kansas.

VAN NUYS—C. J. Kelley, Kelley, Bridgeport; Mrs. G. C. R. W. Wones, Philadelphia; Bridgeport; William C. Baker, Providence, R. I.; F. B. Wadsworth, R. Hurley, San Francisco; R. J. York; J. H. Greenwood, Mrs. E. Mrs. Gutterson, Memphis; George Pennsylvania; George J. Little, A. A. Hovey, Chicago; W. R. Pope, Ter.; Achsel Stetter, New

WESTMINSTER—A. E. Bates, Banks, San Francisco; L. G. Kent, M. N. Allen, Miss A. J. Allen, Hill, Master A. Hill, Pittsburgh; bot, Austin, Tex.; F. W. Sam, Ariz.; G. S. Sherwood, Boston; Bennett, Australia; A. McCabe, Ohio; J. P. Brookings, Philadelphia; Smith, Miss Peters, New York; R. bit, J. F. Bolbertit, Philadelphia; Ira, West Virginia; E. H. Bennett, York.

HOLLENBECK—J. F. Mott, R. M. L. Lineberg, J. M. Hess, George A. Cohen, E. Bosker and Francisco; R. Green, E. H. Rose, lon, New York; W. J. Spencer, R. and wife, F. M. Connell, A. B. Hamilton, wife and son, W. Stamps and daughter, W. J. Louis; J. A. Pope, George T. W. F. Stoner; Galen; Wilson and wife, Bryn Mawr, Tenn.; Walt and wife, Natchez; Jos. Mandville; J. L. McComb, Mrs. E. Baker, Denver; L. E. Mc George H. Sampson, Pittsburg; ster, Kingman; J. W. Tod, Corman, Chicago; C. M. Mc J. M. Gee, Mattisville; Mrs. nati; H. C. Rose and wife, Wallace, Mexico; Mrs. S. Sutts; W. M. Turner and wife, Mrs. G. El Paso; Miss Needles; J. R. Stalting, Portland, Cleveland; Geneve Pope, W. Tobias, Baltimore; W. F. Miss B. McDermott, Needles; Houston; Bernard E. O'Connell and family, Visalia; Charles Arizona; M. Sreshaw, Tacoma, Wash.; Shelton, Tacoma.

WADEAU—G. A. Strate, Frank Waters, F. B. Mott, A. Cloud, Barre Wing, W. Hall and wife, Gus Hall, San Francisco; H. H. Hall, Lancaster, Pa.; Arthur Hall, Swanson, Ill.; A. E. Charles Irving Clevin, Buffalo; Albany, N. Y.; Thomas Hall, William Oxenberg, Tacoma; MacDermott, Chicago; W. A. J. T. Parkerson, Sacramento, and wife, H. W. Johnson, Norman A. Wells, Cleveland; Edward and wife, New York; and daughter, St. Louis; wife, Akron, O.; Mrs. F. Ohio.; Mrs. W. Van Arsdale, Stanford, Ky.; Floyd J. Stanford, Ky.; Albert Hart, W. Woodland; Mrs. E. Smith, Kurtz and wife, East Jeffrey Kuntz, Ill.; C. J. City; H. Williams, C. J. Williams, Chicago; George Kuhn, Chicago; William Masters and Chicago; Charles E. Darwin, Mrs. Hamilton, Mo.; W. G. Hall, Geyer; H. Gallup, Mrs. G. W. Turner, Helena, Mont.; W. H. Chollmeier and Joe Kennedy, skipped 1200 times and finishing dance. Then he had a and retired, sleeping nine When he awoke, he felt Sent on the road. To-will have a "warm-up" and rest the entire day.

Bailey, Global Light, Jeffries then be the Cornell," said Corbett today. Billy Delaney said that of Russia had not money Jeffries his down. Then "It's the sole ambition to retain the championship, by bones, then I am go-If I lose, it's not in me; is about it."

work is over now at the The ex-champion has for a few rounds and then did some spar-Tommy and Yank Ken-this afternoon con-and running. sale of seats indicates a important side issue will be the contest be-and Frankie Neil championship Both men claim they at 16 pounds. The in favor of Forbes.

## CORBETT'S HOT TIME.

### JOCKEYS RIDE RACE.

[BY DIRECT WIRE TO THE TIMES.]

CHICAGO, Aug. 12.—[Exclusive Dispatch.] Jeffries came down Harbin Springs today, accompanied by Delaney and all the rest of the training retinue, and went directly to the Great Metropolis in Oakland. If you recognize a man who looked fit for a hard fight, Jeffries is that man. He came with mountain sun and air, in his eyes bright and every action showing health and vivacity. The sporting men needed was one at the champion and they knew all the stories about his not were "rot." Jeffries's "garfitted him as if they were made than twice his girth. His answer enquiry was that he weighed 215 but he looked very much

of the first questions fired at the by a friend was: "Are you to win, Jeff?"

course, I am," was the reply, hide. Never felt in such trim You can see for yourself I have been working or not."

seeing the champion, there is of there being heavy betting from this on. It was doubt his condition that has kept money idle up to the present, was cleaned up today.

stated that Jeffries would some light exercise at the Club tomorrow, but other his preparation was com-Corbett's close proximity has in the foreground up to the time, but he arrival of tion and the opportunity to glorious condition he is in the complexion of things and it is more than likely end money will go beg-odds of 2 to 1.

### CORBETT WANTS TO WIN.

[ASSOCIATED PRESS—P.M.]

SAN FRANCISCO, Aug. 12.—As the match for the heavyweight approaches, interest in increases to increase, though, expectations, the betting is remains a 2-to-1 the fact that many have picked Corbett as the report from Los Angeles, the champion is a 3-to-1

accompanied by his brother Delaney and Joe Kennedy, quartered at the rooms of the Club in Oakland, where they until Friday evening. Jeffhis last day at the shooting a 3-year-old buck. entered an omen of good night, he was in the gymo'clock. His work con-rounds with his Joe Kennedy, skip-times and finishing Then he had a retired, sleeping nine When he awoke, he felt Sent on the road. To-

Gen. Nelson A. Miles en route to San Francisco, arriver shortly before noon were met at the Union eral thousand people.



SPORTING PAGE.

# NOT A DOUBT OF JEFFRIES.

*Knowing Ones Pick Champion as Sure Victor.*

*Corbett Would Rather Win an Ice Czar of Russia.*

*Fans Accept President's Invitation—Grand Circuit Entries. Cup Race in Canada.*

[BY DIRECT WIRE TO THE TIMES.]

SAN FRANCISCO, Aug. 12.—[Exclusive Dispatch.] All rumors that Jeffries is to "lay down" to Corbett are considered absurd here. There is no Corbett money in sight, and Jeffries is in such condition that when he arrived from training quarters after showing ones entertained not the slightest doubt as to his superiority.

SAN FRANCISCO, Aug. 13.—[Exclusive Dispatch.] Jeffries came down from Harbin Springs today, accompanied by Delaney and all the rest of the training retinue, and went directly to the Great Metropolis in Oakland. If you recognize a man who looked fit for a hard fight, Jeffries is that man. He came with mountain sun and air, in his eyes bright and every action showing health and vivacity. The sporting men needed was one look at the champion and they knew all the stories about his not were "rot." Jeffries's "garfitted him as if they were made than twice his girth. His answer enquiry was that he weighed 215 but he looked very much

of the first questions fired at the by a friend was: "Are you to win, Jeff?"

course, I am," was the reply, hide. Never felt in such trim You can see for yourself I have been working or not."

seeing the champion, there is of there being heavy betting from this on. It was doubt his condition that has kept money idle up to the present, was cleaned up today.

stated that Jeffries would some light exercise at the Club tomorrow, but other his preparation was com-Corbett's close proximity has in the foreground up to the time, but he arrival of tion and the opportunity to glorious condition he is in the complexion of things and it is more than likely end money will go beg-odds of 2 to 1.

### CORBETT WANTS TO WIN.

[ASSOCIATED PRESS—P.M.]

SAN FRANCISCO, Aug. 12.—As the match for the heavyweight approaches, interest in increases to increase, though, expectations, the betting is remains a 2-to-1 the fact that many have picked Corbett as the report from Los Angeles, the champion is a 3-to-1

accompanied by his brother Delaney and Joe Kennedy, quartered at the rooms of the Club in Oakland, where they until Friday evening. Jeffhis last day at the shooting a 3-year-old buck. entered an omen of good night, he was in the gymo'clock. His work con-rounds with his Joe Kennedy, skip-times and finishing Then he had a retired, sleeping nine When he awoke, he felt Sent on the road. To-will have a "warm-up" and rest the entire day.

Bailey, Global Light, Jeffries then be the Cornell," said Corbett today. Billy Delaney said that of Russia had not money Jeffries his down. Then "It's the sole ambition to retain the championship, by bones, then I am go-If I lose, it's not in me; is about it."

work is over now at the The ex-champion has for a few rounds and then did some spar-Tommy and Yank Ken-this afternoon con-and running. sale of seats indicates a important side issue will be the contest be-and Frankie Neil championship Both men claim they at 16 pounds. The in favor of Forbes.

win easily by one and one-fifth lengths from Tankard. Self-Protection was third, away back.

While the exciting contest progressed the shrill voice of exhortation sent up by Miss Gladys Holloway for her brother on Tankard and by Mrs. Clarke for her husband on Rowdy were quite audible, creating no end of amusement among the smart occupants of the boxes.

### PACIFIC COAST LEAGUE.

HARD-FOUGHT TEN INNINGS.

[BY THE ASSOCIATED PRESS—P.M.]

SACRAMENTO, Aug. 12.—The game between Sacramento and Los Angeles was hard-fought and exciting. Ten innings were played before the game was decided in favor of Los Angeles by the smallest kind of a margin. Snappy fielding and hard hitting kept the audience in an uproar of excitement all the time until an error by Baker, who is Fisher's new acquisition in the twirling line, cost him the game. Baker retrieved a bunt, but made a bad throw to Graham, and the winning run scored. Score:

Sacramento, 4; hits, 11; errors, 3.
Los Angeles, 5; hits, 9; errors, 2.
Batteries—Baker and Graham; Newton and Spies.
Umpire—O'Connell.

SAN FRANCISCO-OAKLAND.

[BY THE ASSOCIATED PRESS—P.M.]

SAN FRANCISCO, Aug. 12.—The home team had little trouble in taking today's game from Oakland. Moskiman was easy for the locals, who made all of their runs early in the play. Delmas drove in two runs with a four-bagger and Messerly of Oakland made a home run hit with one man on base. Score:

San Francisco, 7; hits, 9; errors, 3.
Oakland, 3; hits, 7; errors, 3.
Batteries—Whalen and Kelly; Moskiman and Lohman.

SEATTLE-PORTLAND.

[BY THE ASSOCIATED PRESS—P.M.]

SEATTLE (Wash.) Aug. 12.—Seattle won a close game today by hard hitting and in spite of half a dozen fielding errors, nearly all costly. Both pitchers were hit freely, and each struck out but one man. Score:

Seattle, 10; hits, 14; errors, 0.
Portland, 7; hits, 8; errors, 3.
Batteries—Drohan and Wilson; Butler and Vigneux.
Umpire—Levy.

### PACIFIC NATIONAL LEAGUE.

LOS ANGELES AT SEATTLE.

[BY THE ASSOCIATED PRESS—P.M.]

SEATTLE (Wash.) Aug. 12.—A bad decision by Caruthers prevented the locals from tieing the score today, after they had made a couple of doubles and Hildebrand had issued a pass. The fielding on both sides was fast. Score:

Seattle, 3; hits, 5; errors, 3.
Los Angeles, 4; hits, 10; errors, 1.
Batteries—Maupin and Spencer; A. Hildebrand and H. Hildebrand.

SAN FRANCISCO-TACOMA.

[BY THE ASSOCIATED PRESS—P.M.]

TACOMA (Wash.) Aug. 12.—Blewett was hit hard and lively today, mostly for clean drives, and the visitors scored at will. Leitman was very effective. Burns did excellent work, both in fielding and batting, and Marshall's batting was also a feature. The players of the San Francisco team are up in arms over a change in schedule in billing them in Los Angeles the coming two weeks, which will make seventeen weeks the team has been on the road. Score:

San Francisco, 7; hits, 16; errors, 3.
Tacoma, 1; hits, 7; errors, 1.
Batteries—Leitman and Zearfoss; Blewett and Byers.
Umpire—Colgan.

SPOKANE-HELENA.

[BY THE ASSOCIATED PRESS—P.M.]

SPOKANE (Wash.) Aug. 12.—Carter was given an unmerciful drubbing by the Indians this afternoon. He was knocked all over the lot. Hogg held the Senators down to nine hits. The fielding was slow. Attendance 500. Score:

Spokane, 15; hits, 23; errors, 0.
Helena, 7; hits, 9; errors, 1.
Batteries—Hogg and Hanson; Carter and Carrisch.
Umpire—Warner.

BUTTE-SALT LAKE.

[BY THE ASSOCIATED PRESS—P.M.]

SALT LAKE, Aug. 12.—Butte had no difficulty in winning today's game. Lundbaum was taken out of the box at the end of the fourth inning, after seven runs had been scored. Tosier, who succeeded him, received miserable support, and was not much more effective. Score:

Salt Lake, 5; hits, 14; errors, 3.
Butte, 11; hits, 13; errors, 5.
Batteries—Lundbaum, Tosier and Shea; Downing and Herry.
Umpire—Huston.

### NATIONAL LEAGUE GAMES.

ST. LOUIS IN HARD LUCK.

[BY THE ASSOCIATED PRESS—P.M.]

NEW YORK, Aug. 12.—Although St. Louis outbatted New York today, the home team won easily. The visitors made fourteen hits off Taylor, but only got four runs while New York tallied fourteen times. Attendance, 1400. Score:

New York, 14; hits, 11; errors, 2.
St. Louis, 4; hits, 15; errors, 1.
Batteries—Taylor, Warner and Bowerman; Dunleavy and Ryan.

PITTSBURGH-BROOKLYN.

[BY THE ASSOCIATED PRESS—P.M.]

BROOKLYN, Aug. 12.—Wagner saved today's game for Pittsburgh on several occasions, and the home team was beaten by one run. Leever gave way to Vail in the fourth inning and Jones displaced Reidy in the third. Attendance, 3000. Score:

Pittsburgh, 6; hits, 9; errors, 0.
Brooklyn, 5; hits, 7; errors, 1.
Batteries—Leever, Vail and Phelps; Reidy, Jones and Jacklitsch.

CHICAGO-BOSTON.

[BY THE ASSOCIATED PRESS—P.M.]

BOSTON, Aug. 12.—Chicago won the first game in a double-header from Boston today, 7 to 4, but Boston took the second, 11 to 10. The attendance was 3400. Score:

First game:
Chicago, 7; hits, 7; errors, 1.
Boston, 4; hits, 10; errors, 0.
Batteries—Wocker and Kling; Pittinger and Moran.
Second game:
Boston, 11; hits, 13; errors, 5.
Chicago, 10; hits, 10; errors, 2.
Batteries—Williams, Carney and Moran; Menefee, Weimer and Kling.
Umpire—O'Day.

### AMERICAN LEAGUE GAMES.

CLEVELAND OUTBATS CHICAGO.

[BY THE ASSOCIATED PRESS—P.M.]

CLEVELAND, Aug. 12.—Cleveland today outbatted Chicago. Bradley's batting was the feature, Attendance 2600. Score:

Cleveland, 3; hits, 13; errors, 2.
Chicago, 0; hits, 5; errors, 1.
Batteries—Donahue and Abbott; Flaherty and Slattery.

### LEAGUE CLUBS' STANDING.

PERCENTAGES TO DATE.

[BY DIRECT WIRE TO THE TIMES.]

CHICAGO, Aug. 12. — [Sheridnve Dispatch.] Percentages of league clubs to date:

| American League— | | National League— | |
|---|---|---|---|
| Boston | .629 | Pittsburgh | .623 |
| Philadelphia | .618 | New York | .606 |
| New York | .594 | Chicago | .590 |
| Cleveland | .524 | Cincinnati | .531 |
| Detroit | .511 | Brooklyn | .476 |
| St. Louis | .462 | Boston | .432 |
| Chicago | .447 | St. Louis | .327 |
| Washington | .312 | Philadelphia | .327 |

### ARMY MARKSMEN.

TWELVE HIGHEST SCORES.

[BY THE ASSOCIATED PRESS—P.M.]

PRESCOTT (Ariz.) Aug. 12.—This was the first day of the competitive firing in the tri-department cavalry and pistol competition, the two preceding days having been devoted to preliminary practice. There were two events. The first, slow fire, two scores five shots each at two hundred and three hundred yards at stationary target, eight-inch bulls' eye, and five hundred and six hundred yards, twenty-inch bulls' eye target, time limit five minutes each score. The second, rapid fire, two scores five shots each at two hundred, three hundred and five hundred yards disappearing target. Possible score for the day, 350.

The twelve highest scores were as follows: First Lieutenant Casper W. Cole, Ninth Cavalry, 277; Private John Carlson, Fifth, 268; First Lieutenant Aubrey Lippincott, Fourteenth, 265; Corp. Henry Henser, distinguished marksman, Fourteenth, 262; Corp. George F. Watson, Fourteenth, 255; Corp. Jessie Baker, Tenth, 252; Sergt. Spencer H. Thomas, Ninth, 248; Corp. Paul Bushkovski, band Fourteenth, 245; Sergt. Charles J. Downey, Fourteenth, 244; Capt. H. P. Howard, Fourteenth, 243; Blacksmith Austin G. Flanegan, Fourteenth, 243; Sergt. George Warren, Ninth, 241.

### BUDD DOBLE DROVE.

AND KINNEY LOU WON.

[BY THE ASSOCIATED PRESS—P.M.]

NEW YORK, Aug. 12.—Ten thousand spectators saw Budd Doble drive his own horse, Kinney Loue, to victtory in the Empire Stake at the Grand Circuit races today, and the veteran driver was loudly applauded. Kinney Lou's principal competitor was John Taylor, winner of the $10,000 M. and M. Stake at Detroit. Summary:

Empire Stake of $5000, for 2:20 trotters: Kinney Lou won in two straight heats, in 2:09, 2:07 3-4. John Taylor, Jay McGregor, Texas, Senator Mills, McAdams, Jr., Sadie Patchen, Margaret Beth Grove, Cole Direct, Katrinka G, Free Silver, Mary Joe and Patchen Maid also started.

Pacing, 2:05 class, purse $1200—Darien won in two straight heats; time 2:05¾, 2:05¼. Shadow Chimes, Winfield Stratton and six others also started.

Pacing, 2:15 class, purse $1000—Alcraz won two straight heats in 2:13, 2:11¼. Mamie Brown, Kiowa and five others also started.

Trotting, 2:08 class, purse $1200—Prince of Orange won the second and third heats in 2:08¼, 2:08¼. Rythmic won the first heat in 2:09¼. Perreo also started.

### BRITISH SUCCESSES.

AT GOLF AND TENNIS.

[BY THE ASSOCIATED PRESS—A.M.]

HAMILTON (Mass.) Aug. 12.—The British golfers won today's match with the Americans by a score of 6 to 5, making a total for the two days' play of 9 to 7 in favor of the Englishmen.

DOHERTY AND LARNED.

[BY THE ASSOCIATED PRESS—P.M.]

SOUTHAMPTON (L. I.) Aug. 12.—The singles of the tennis tournament on the courts of the Meadow Club were brought up to the semi-final round today, when play was discontinued for the day. William Larned, the American champion, William Clothier of Philadelphia and the English champion, H. L. Doherty, won their plays in the third round, and it is expected that as the matter now stands, Larned and Doherty will meet in the finals.

That the ranking American player, William Larned, is in fine form was made evident by his defeat of Harry T. Allen, the Philadelphian, 6-2, 6-4.

H. L. Doherty found it easy to overcome the Yale player, A. W. Post, 6-2, 6-2.

One competition in the doubles was decided, and this resulted in a victory of H. L. Doherty and R. L. Doherty of England over M. Colbet, Philadelphia, and T. R. Betts, Yale, 6-4, 6-2.

### CANADA'S CUP RACE.

ANOTHER AMERICAN VICTORY.

[BY THE ASSOCIATED PRESS—A.M.]

TORONTO (Ont.) Aug. 12.—In today's race between the Irondequoit and the Strathcona for the Canada's cup, the American boat, the Irondequoit, won. The course was straightaway, nine miles and return.

### SIR THOMAS ACCEPTS.

INVITATION OF PRESIDENT.

[BY THE ASSOCIATED PRESS—A.M.]

OYSTER BAY (L. I.) Aug. 12.—Sir Thomas Lipton has accepted the President's invitation to witness the naval review and inspection next Monday from the deck of the auxiliary cruiser Mayflower, which on that day will fly the President's flag.

RECEPTION AND BANQUET.

[BY THE ASSOCIATED PRESS—A.M.]

NEW YORK, Aug. 12.—The directors of the Maritime Exchange gave a reception and banquet to Sir Thomas Lipton today at the exchange.

### GRAND CIRCUIT ENTRIES.

OVER 200 HORSES.

[BY THE ASSOCIATED PRESS—A.M.]

NEW YORK, Aug. 12.—Entries for the grand-circuit meeting at Brighton Beach next week closed today. Upward of 200 horses are named for the stakes and purse races to be decided.

For the Bonner memorial, 2:12-class trotting, for a purse of $20,000, the horses named are: Jim Ferry, Promise, Swift, Allwood, Billy Buck, Liverton, Hawthorne, Judge Cullen, John Mc, Authoress, El Milagro and Kinney Lou.

John A. McKerron, 2:05¼, will trot a mile to sulky, Tuesday, to beat the record.

### Keene's Three-Year-Old.

LONDON, Aug. 12.—J. R. Keene's 3-year-old colt Surbiton, ridden by Lucien Line, the American jockey, won the City of London Breeders' Foal Stakes at Kempton Park today, defeating a field of seven.

### Delmar Park Getaway.

ST. LOUIS, Aug. 12.—Five and one-half furlongs—Quaker Girl won, Athene second, Dr. Cartledge third; time 1:14¼.

Six furlongs—Dottie Shute won, Stub second, Miss Gould third; time 1:21¼.

Six furlongs—Bryan Case won, Potter second, Ingot third; time 1:22½.

Seven furlongs, The Golden Rod Selling Stakes—Hilse won, Dolly Gray second, Helen Print third; time 1:28¼.

Mile and a sixteenth—W. B. Gates won, Josie F. second, Hindi third; time 1:59.

One mile and three-sixteenths—Neversuch won, Satin Coat second, Brown V. third; time 2:11¼.

### Run at the Meadows.

SEATTLE (Wash.) Aug. 12.—Following is summary of today's racing at The Meadows:

The 2:40 trot: Won by Idylwild in two straight heats; best time 2:21. Monocat and Belladi divided second and third money for alternate heats. St. Patrick and Louis C. divided fourth money.

Four and one-half furlongs: Master won, Gladys Bell second, Chivoso third; time 0:55¾.

Five furlongs: Katherine Ennis won, Skip Me second, Vimes third; time 1:01¾.

One mile: Morengo won, Goldfinder second, Burdock third; time 1:45½.

Six furlongs: Sallis Goodwin won, Berendor second, Phis third; time 1:34.

Seven furlongs: Miss Vera won, Axminster second, Lone Fisherman third; time 1:29.

# LOOLOOS ARE YET POPULAR.

*Fans Are Not All Fight Crazy as Yet.*

*Morley's Men Have Filled Bill Acceptably so Far.*

*Jones, Raymer, Jackson and Other Californians are Doing Well in the East.*

Judging from comment around baseball headquarters not all the sporting interest in this city is condensed in the coming fistic argument between the King of Swat, mighty Jeff, and the gentleman with the pompadour and without "the poonch." The fans are still warm and true to their first love, and the Looloos will receive a glad greeting when they open the ball at Chutes Park next week.

There are several respects in which the Looloos have just filled the public's demands for a ball team this year, and by no means the least of them is the generally-underrated fact that the Morley team has gone through the season thus far as a unit, with one exception, while most of the other teams have made changes so often that the fans have had no chance to get acquainted with them before others have taken their places. The one defection was the late unlamented Hollingsworth, a renegade and a disgrace to every ball club he has played upon. One of the few things upon which Charlie Reilly and his more or less able band are to be congratulated since the season opened is that they, as well as Morley, were finally relieved by the jumping of this rubber-legged fellow. The booze business in this vicinity has not been half as good since Hollingsworth took his thirst to other parts remote.

Magnate Morley has pressing "business engagements" to attend to in San Francisco Friday night and is expected home with the team Monday morning.

Pete Lohman is still playing Moose Baxter at second base, where he maneuvers with the easy grace of a stranded whale. Baxter's hitting is in keeping with the infield traditions; his fielding—but then the man is an outfielder and never pretended to be anything else.

It is about time Lohman awoke to the fact that the public is paying good money to see ball players. He has some men on his pay roll that ought to be arrested for obtaining money under false pretenses.

Charlie Atherton's versatility has been exciting the wonder and admiration of eastern scribes. The outfield, first and second base, and the pitcher's box has been blonde Charlie's repertoire this season. Yet Atherton is very unpopular with Buffalo fans.

Rube Waddell added to an already long and sensational career, the punching of an insolent spectator's face at Philadelphia a few days ago. Rube, too, has been a mark for the "knockers." Whenever he is hit a little there are yells from the bleachers of "take him out," and Rube pitches his head off. Some say foxy Connie Mack is at the bottom of it; the Rube is liable to quit unless stirred up in some way. Mack used to wait until Waddell could not help seing, then would quietly, and with an ostensible effort to keep it from Rube, send another pitcher out to warm up, this any time the enemy were hitting effectively. It never failed. Rube would swear softly, take a hitch in his breeches, and shoot 'em in so fast the batters couldn't see anything but the air. Connie Mack, whose real name is Cornelius McGillicuddy, also used to carry peanuts and popcorn for the Rube, and has so far handled him more successfuly than any other manager, our own Morley included. Some of the "wise guy" dodgers Morley worked to keep the Rube are too funny to print. But they didn't work.

Oscar Jones has won over 70 per cent. of his games this year. He is, as was predicted for him, a second Matthewson.

Fred Raymer has been playing a gilt-edge second base for Columbus, O., hitting, fielding and runing bases in magnificent form. He would fill a great hole on the Looloos' battle array. Roach has been catching well, and throwing poorly for the same club, but his batting has been so light that he is placed "way down" in the batting order. Raymer, though an infielder, holds the "sluggers" place of honor, and bats fourth. Gentleman Freddie made a triple and three singles in four trips at Columbus July 29 off Allemang of St. Paul; in the same game Jackson stole three bases on Roach.

Phyle, Dungan and Roy Hale, recently acquired from Milwaukee by the Memphis Southern Association Club, have proved a great source of strength to it. And it might be added a great source of revenue to the breweries. This excepts Dungan, who has always kept in some kind of condition.

### Ladies Win Again.

The Santa Monica trio had better quit the bowling business. Last night the Sunnyside tria gave them another lusty beating on the Sunnyside alleys. Scores follow:

Sunnyside.

| Ladies' Trio— | 1. | 2. | 3. | 4. | 5. | Total. | Av. |
|---|---|---|---|---|---|---|---|
| Mrs. E. C. Bates | 161 | 163 | 98 | 130 | 140 | 732 | 146 2-5 |
| Mrs. G. L. Lapham | 155 | 137 | 156 | 211 | 153 | 812 | 162 2-5 |
| Mrs. H. C. Scott | 173 | 150 | 161 | 149 | 159 | 792 | 158 3-5 |
| Totals | 479 | 450 | 415 | 540 | 452 | 2336 | |
| Team average | 155 11-15. | | | | | | |

Santa Monica—

| | 1. | 2. | 3. | 4. | 5. | Total. | Av. |
|---|---|---|---|---|---|---|---|
| Lee Davis | 136 | 142 | 146 | 160 | 166 | 748 | 149 1-5 |
| Harry Howard | 135 | 139 | 149 | 159 | 135 | 706 | 141 1-5 |
| George Valenzuela | 149 | 193 | 148 | 161 | 134 | 775 | 155 3-5 |
| Totals | 424 | 466 | 443 | 480 | 429 | 2230 | |
| Team average | 148 2-3. | | | | | | |

### FEW BIRDS.

HARD-LUCK DOVE STORY.

Robbie Ross and "Clerk" Thomas went dove hunting Tuesday afternoon near Florence, and Thomas got all the doves—off the treetops and wire fences. Scores were: Thomas 11, Ross 3. Robbie has had most miserable luck this season, and it is probably a more or less just retribution upon him for his activity in the laying out of the recent dove ordinance passed by Foxtail Longdon and the other Supervisors.

"Clerk" Thomas, who is an enterprising youth of some seventeen summers, has a novel and ingenious way of shooting doves, decidedly affective if nothing else. "I wait until they are getting ready to drink and then hand it to 'm. I was raised on a ranch where shells cost 40 cents a box for black powder and we never thought of any other way out there. If you shoot 'em when they're lighting, that's shooting them on the wing, isn't it?"

Not exactly. Still it surely gets the birds and that is all some people are after.

Other dove hunters' bags this week have been in proportion. Men who were satisfied with nothing but the limit a few weeks ago are bringing in "good messes" now. Birds are steadily getting scarcer close to town.

### RAN TOO FAST.

STAMM'S DETROIT TRIP.

Fred Stamm of the Los Angeles Automobile Company returned Tuesday night from a business trip to Detroit, during which he ran over a policeman's dog—a very bad thing to run over while speeding—broke two or three local records and bought a hundred machines.

Stamm was hailed before Justice Murphy of Detroit in company with Hazen S. Pingree, Jr., son of the ex-Governor of Michigan. Both had scorched. The policeman admitted it. Stamm was let off because he was paying enough good California coin into the town of Detroit anyway; Pingree got $5.

A splendid speedway has been made in Detroit, Mr. Stamm says. The machines are capable of showing their utmost ability upon it. If it would be possible to confine all the scorchers upon such a straight and narrow path, Los Angeles by all means ought to have one. The red-devil contingent are mostly gentlemen, but a few reckless, churlish fellows among them imagine they have a first mortgage on the roads and cast more or less undeserved criticism on the fraternity as a body. Frank A. Garbutt is a good type for motorists to copy. When he is racing, he is racing; when he is on the road he is touring, and respects other people's rights. On the track there are few who can keep within hail of him, but he does not try to turn every smooth bit of country road into a race track as do some others.

# PROJECT OF COURTS TALKED BY PLAYERS.

REPRESENTATIVE TENNIS CLUB IS GENERALLY DESIRED.

**Burning Question of Funds—Southerners Will Take Part in San Rafael Tournament—Prof. Joe Daily Loth to Leave Los Angeles.**

Considerable talk has been current among tennis enthusiasts regarding the possibility of building some modest, but thoroughly up-to-date courts in the city and forming a big club to contain all the local lovers of the game. There are already some such organizations, as the Boyle Heights Tennis Club, but something of the cement court order is desired. Thus far the players have been able to talk it over and see what a nice thing the scheme would be, but they have started no subscription list, for the do not feel able to raise the money. If some wealthy lover of the game would erect courts somewhere in town and let the association then to be formed pay him back on easy terms, the players say the investment could be made a little better than self-supporting. In San Francisco there are organizations of this sort and they are quite a feature of the city's amateur sporting.

Joe Daily, the veteran San Francisco knight of the racquet is still in town. He finds it hard to leave Los Angeles, being in love with the climate as is nearly everyone else. If the players ever do get together upon a central courts proposition, Daily would be the man to look after the plant. He has had a world of experience and in addition to understanding all the fine details of the courts and the game he is a coach of unusual ability.

A. C. Way, who is one of the oldest as well as one of the most enthusiastic of the local tennis set has long cherished a pet scheme which would provide the city with a set of up-to-date courts if put into operation, but has never seen where the necessary $4000 or $5000 is to come from.

"If we could once get the matter started I think the rest would be easy," said dry yesterday. "There are plenty of young players here as well as a few old-timers like myself. Once on its feet the court scheme would take care of itself and a little more I think. Personally, I'm willing to stand my share of it."

The next big tennis event of the season is the San Rafael tournament the latter part of this month at the Hotel Rafael courts. Inasmuch as Los Angeles people hold all the championships to be contested for, a goodly representation from this vicinity is to be expected. Lew Freeman is the Coast champion and will defend his title against all comers. Freeman and Bell won the doubles titles last year and will doubtless do them again this year. Bell and Miss Dobbins of Alhambra are the mixed doubles victors and May Sutton cleaned up everything in the ladies' line last year. She will repeat to a certainty.

Besides these mentioned A. C. Way, Hart and the Wayne boys who will be at Berkeley, and possibly Jimmy Britton will be on hand to represent the south. Eugene Overton can not go, owing to business. Florence and Violet Sutton will also be present. The Donnell boys have been scheming earnestly to get away, but are not sure of it yet.

At any event, here is a total of eight or ten players going north from Los Angeles and its vicinity while the Southern California tournaments in spite of repeated offers to "pay the freight" and earnest solicitation can not turn out a single northerner. It looks as if the northern gentry were a little short in their sporting.

The height of the tennis season is now over in the south. There will be from time to time occasional half-day invitation tourneys on private courts such as those of the Boyle Heights or Westlake Tennis clubs, but no big affairs. The talent will go on as ever, but will play in private.

### New American Record.

CHICAGO, Aug. 12.—Grand Opera won the Owners' Handicap at Harlem today, and set a new American record of 1:44 3-5 for a mile and 100 yards. The track record at the Harlem course was formerly 1:45 1-5, which was also the American mark. Summary:

One mile and twenty yards—Pronta won, Marshallsea second, James J. Corbett third; time 1:43 2-5.

Six furlongs—Tootsey May won, Breeder second, Floral King third; time 1:14 3-5.

One mile and 100 yards, Owners' Handicap—Grand Opera won, Grandy second, Jack Ratlin third; time 1:44 2-5.

Steeplechase, short course—Senator Matt won, Fallalla second, Indian II third; time 3:33 4-5.

Six furlongs—Dick Welles won, A. D. Gibson second, Delagoa third; time 1:13 1-5.

Mile and three-sixteenths—Kunja won, Maj. Tenny second, Compass third; time 2:15 3-5.

Three hundred Acheens were killed in a recent battle with the Dutch at the village of Poeloentenga, in the middle of the Island of Sumatra.

**Murine Eye Remedy.**

For School Children's Eyes. Acts as an Eye Food. Strengthens Weak Eyes. Cures Sore Eyes and Granulated Lids. Murine doesn't smart—it soothes eye pain. Sold by druggists and opticians, 50c.

# WHAT KILLED MISS BAILEY?

*Signs of Murder in Death of the Waitress.*

*Several Ribs Over Her Heart are Found Broken.*

*C. S. Webber, Woman's Closest Male Friend, Arrested—A Mystery.*

Murder or suicide?

Startling revelations were made yesterday in the autopsy performed on the body of the woman supposed to be Mrs. Jessie Bailey, who was really Miss Chastine Bailey, the head waitress in the Chicago restaurant, who was found in her room in the Kimberly House, No. 149 North Main street, Tuesday nihn; borne to the Emergency and General Hospital, and died that evening at 5:30 o'clock without making any statement as to the cause of her death.

It was supposed at first that she had died from morphine poisoning. Autopsy Surgeon Campbell found evidence in his examination yesterday of violence, which leads him to believe that the woman was murdered.

The third and fourth ribs over the heart were broken, and the fifth rib was slightly fractured. On the right arm below the shoulder is a bruise that the surgeon thinks was made by the pressure of a thumb in its grasp on the flesh.

Immediately following Dr. Campbell's conclusion detectives were detailed on the case and after an hour's

# THE CITY IN BRIEF.

## NEWS AND BUSINESS.

**Fire in a Foundry.**

Fire was discovered about 7 o'clock last evening in the foundry in the rear of Mann & Johnson's machine shop, Nos. 1009-13 North Main street, and the department called. An overheated core furnace caused the ignition of the woodwork under the corrugated roof. The loss was nominal.

**Temple Baptist Event.**

The ordination and recognition services of Temple Baptist Church will be held today at 10:30 a.m. and 2:30 and 7:30 p.m., and the general public will be welcomed. There will be delegates in attendance from all the Baptist churches of Southern California. This will be the formal installation of Rev. Robert J. Burdette as pastor, and regular recognition of the new church.

**Ex-Confederates' Election.**

The ex-Confederates of Camp Sam Davis elected Col. John Shirley Ward, Commander; Dr. C. Jackson, Vice-Commander; T. W. T. Richards, Treasurer; Dr. H. S. Orme, Surgeon. A general reunion of all the camps of the Pacific division will be held in Los Angeles September 23 and 24, when an election will be held for the office of Major-General of the Pacific division.

**Thigh Fractured.**

Ildefonso Antunez, aged 9, whose home is at No. 886 Keller street, was seriously injured yesterday afternoon near the Alliso-street gas plant of the Los Angeles Lighting Company. With other boys he was playing with a small dump car used to carry coke. The car tilted with the boy and his right thigh was caught between it and the running gear. The bone was fractured near the hip.

**More Excursionists.**

A delegation of about 100 G.A.R. excursionists, largely from the New England States, arrived in the city yesterday over the Santa Fé. Word has been received that the large Massachusetts, Vermont and New Hampshire delegations which were expected here yesterday will not visit Los Angeles until after the convention in San Francisco, arriving in this city August 23. Some heavy trains are expected in tomorrow.

**Died of Heart Disease.**

E. P. Woodruff of Salem, Or., was found dead in his room at the Arcade Hotel, Fifth street and Central avenue, yesterday morning. The body was fully dressed and there was not the slightest evidence of a struggle. The autopsy at Bresee Bros. morgue, performed by Dr. G. W. Campbell, disclosed that death had resulted from fatty degeneration of the heart. The deceased had been at the hotel since July 14th, having come to this part of the country for the benefit of his health. The remains will be held pending instructions from relatives. An inquest will be held today.

**Mrs. Neill Disabled.**

In the slight accident which upset Miss Christine Langford on the stage of the Burbank Theater Sunday evening Mrs. Neill (Edythe Chapman) was far more severely hurt than was at first apparent. Mrs. Neill is now confined to her room in the Van Nuys Hotel, utterly unable to take a step, the small bones of her foot having been crushed by the weight of the bench on which the unfortunate Miss Langford was standing. It is feared that Mrs. Neill will not be able to play for some little time. In her absence her role is taken by Miss Gertrude Kellar, a young Los Angeles girl whom Mr. Neill has admitted into his company.

**Prof. Marchand's Funeral.**

All that was mortal of the late Prof. A. D. Marchand was given final sepulture yesterday morning at Hollywood Cemetery in a picturesque little corner of that city of the dead. The funeral services were conducted by Rev. D. Dwyer of the St. John's Protestant Episcopal Church. Both at the mortuary chapel and the grave St. John's choir rendered appropriate vocal selections, and friends and relatives evidenced their love and appreciation of the deceased artist and scholar in a profusion of floral offerings. Dr. Dwyer paid an eloquent tribute to Prof. Marchand's worth and ability, reviewing his life work and beneficent achievement. The obsequies were idealistic in their nature, every possible element of mourning being eliminated, and were carried out in detail as requested by the deceased.

**General Vermont Gathering.**

The first general gathering of former Vermont people ever held in Southern California will be at Long Beach Saturday, under the auspices of the Vermont Society of Southern California, President Solon Briggs, M.D., of Pasadena, presiding. All Vermonters by birth or adoption invited. The ceremonies will begin at the pavilion at 11 o'clock a.m., when Dr. George A. Gates of Pomona College will deliver an address, to be followed by short speeches from other prominent Vermonters of Southern California. Lunch will be at the pavilion at noon, and toasts and responses will be given. After lunch will attendance is indicated, special trolley cars will leave Pasadena from Southern Pacific station at 8:20 a.m., reaching Sixth and Main streets, Los Angeles, at about 9, and leaving Long Beach to return at 4:30 p.m. Dr. H. A. Fiske of Pasadena is secretary.

**Credit Men's Luncheon.**

Over fifty members and friends of the Los Angeles Credit Men's Association gathered in the banquet room at Levy's Café yesterday noon to attend a Bohemian luncheon at which F. J. Stockwell, assistant secretary of the National Association of Credit Men, was the guest of honor. W. C. Kennedy presided as chairman, President W. S. Preston being unable to attend because of his intended departure on the Owl at 5 o'clock. Mr. Stockwell spoke for about twenty minutes, depicting the benefits of the national organization, especially those that have been brought about through its instrumentality in bankruptcy and legislative matters. He payed a high tribute to President Preston of the local organization, the father of the idea which evolved into the present credit men's associations. There are now forty associations in the country, with a membership of 5000. The luncheon was pronounced a great success.

## BREVITIES.

Real estate advertisers and others: Hereafter all real estate and other classified "want" advertisements for Sunday insertion must be in The Times office not later than 11 o'clock Saturday night in order to be properly classified. All small advertisements received after this hour will be printed under a special heading of "Too Late to Classify." Special request is made of those telephoning "Liners" to do so before 10 p.m. each night.

Fralick Hospital for the care and treatment of tubercular patients now located at corner Pico and Hope streets.

Reduced rates household goods and from East. Bekins Van & Stg. 244 S. Broadway.

Returns Corbett-Jeffries fight, Turner Hall, 321 So. Main., Friday night, direct wire.

Furs stored. D. Bonoff, 212 S. Broadway.

If you want to know all about Avalon and Catalina Island, who's there, and what's doing, send 50 cents to The Times office for a month's subscription to "The Wireless," Avalon's new daily published by The Times-Mirror Company. It prints "All the News All the Time" concerning the enchanted isle, and tells big-fish stories every day.

There are undelivered telegrams at the Postal Telegraph office, 225 South Spring street, for Henry S. Murdock, S. R. Harcourt, O. L. Galbreth, San Pedro Fish Company, W. F. Bowers, Mrs. W. E. Schweppe, D. Lecullen and a cablegram for "Tomfitch."

## CATHOLIC PICNIC TODAY.

**Big Event at Terminal Island, With a Baby Contest and an Expected Attendance of Eight Thousand.**

The Catholic societies and churches of this city will hold their eighth annual reunion and picnic at Terminal Island today. It is expected that at least 8000 picnickers will participate in the outing, and the Salt Lake road will run special trains until midnight for their accommodation.

Chief among the features on the programme will be an address by the Right Rev. Thomas J. Conaty, which is to take place in the forenoon at the Terminal pavilion. This will be followed by a band concert, to continue through the noon hour. After 1 o'clock and until midnight the pavilion will be turned over to the dancers.

There will be all kinds of games, racing, swimming and other contests in the afternoon. The annual baby show will also be one of the features of the programme, and judging from the number of entries already made, it is an assured success. Martin Bethowski, Joseph Smith and D. F. Kelly compose the committee that will have charge of this part of the entertainment.

There will be four prizes offered in the baby contest, each of them being a silver cup. Following are the classifications: Girls under one year; girls from one to two years; boys under one year; boys from one to two years.

The committees in charge of the picnic are as follows:

Executive Committee — Ed Tynan, chairman; M. T. Collins, P. P. O'Brien, Martin Methowski and Joseph Smith.

Amusement Committee—P. G. O'Connor, chairman; P. J. Ward, Theo. Bussman, Dan Pitzel and J. Clancy.

Floor Committee—M. T. Collins, chairman; W. L. Mott, John Hanlon, John Fitzpatrick, Eugene O'Shea, George Furtch, S. Bohr, Mat Heinen, J. O'B. Bodkin, J. F. MacElheny, R. Maloney and P. O'Donnell.

Reception Committee—Dr. A. J. Scholl, chairman; Adam E. Derkum, J. R. Dwyer, M. T. Collins, Joseph Scott, P. P. O'Brien, T. J. Cunningham, T. E. Collins, J. P. Delany, J. P. Burns, J. J. Bodkin, Ed Tynan, Martin Bethowski, Jos. Smith, P. F. McCarthy, Jno. P. Coyne and P. J. O'Connor.

Arrangements have been made by the Amusement Committee for the following contests:

100-yard dash, open to all amateurs, cane.

100-yard dash, open to boys under 16 years, watch.

100-yard dash, open to boys under 12 years, IXL knife.

Running broad jump, gold scarf pin.

100-yard dash for girls under 16, gold crescent brooch.

100-yard dash, for girls under 12 years, coral chain.

Putting 16-pound shot, pair gold link cuff buttons.

Tug-of-war, 16 married men versus 16 single men, box of cigars.

## MARRIAGE LICENSES.

The following marriage licenses were issued yesterday from the office of the County Clerk:

George B. Barber, aged 26, a native of Kansas, a resident of Los Angeles, and Vina Adaline Lapp, aged 22, a native of Missouri, a resident of Kansas City.

William A. Porter, aged 31, a native of California, and Katie Rupp, aged 22, a native of California; both residents of Los Angeles.

William R. Winders, aged 27, a native of Kentucky, a resident of Pasadena, and Oliver Mackay, aged 24, a native of Illinois, a resident of Los Angeles.

George S. Weinshauk, aged 36, a native of California, and Helen C. McAleese, aged 27, a native of Pennsylvania; both residents of Whittier.

George M. Fox, aged 32, a native of Pennsylvania, and Mary E. Gerety, aged 27, a native of England; both residents of Los Angeles.

James M. Newell, aged 61, a native of Virginia, and Ella E. Clark, aged 43, a native of Pennsylvania; both residents of Los Angeles.

Ernest W. Anderson, aged 25, a native of Michigan, and Katherine M. Sevan, aged 23, a native of Minnesota; both residents of Los Angeles.

## BIRTH RECORD.

NEFRONEY—August 12, to the wife of John Nefroney, a son.

CLEVELAND—To the wife of Deputy Sheriff L. C. Cleveland, August 12, a daughter.

PAYNE—To the wife of Lee L. Payne, No. 605 East Sixth street, a daughter, August 11.

## DEATH RECORD.

BURBANK—In this city, August 11, 1903, Mrs. Clara A. Burbank, widow of the late Dr. Burbank, and mother of Mrs. J. W. Griffin, a native of Massachusetts, aged 72 years. Funeral Thursday, August 13, at 2:30 p.m., from the parlors of Booth & Boylson, No. 928 South Spring street. (San Francisco and Kalamazoo papers please copy.)

DUNCAN—In this city, August 12, Mary P. Duncan, aged 71 years. Funeral from her late residence, No. 226 East Twelfth street, Thursday at 2 o'clock. Friends invited. Interment Evergreen.

GARVIN—At his late residence, No. 1124 East Vernon avenue, at 11 p.m., August 11, 1903, Thomas D. Garvin, minister of the Vernon Christian Church, aged 74 years. Funeral services from the Broadway Christian Church, opposite the Courthouse, at 2:30 p.m., Friday, August 14. Burial at Evergreen Cemetery.

HARRIS—In this city, August 10, Mary J. Harris, aged 59 years. Funeral from the Stevens A. M. E. Church, No. 312 Azusa street, today at 2 o'clock. Friends invited.

SIMSON—August 10, Amy Gertrude Simson, aged 17 years 9 months, beloved daughter of Mr. and Mrs. C. Simson, No. 715 Grand avenue. Funeral Thursday, August 13, 10 a.m., at the mortuary chapel of Pierce Bros. & Co., Eighth and Flower. Interment Rosedale Cemetery.

LEACH—At her late home, No. 527 Gladys avenue, Los Angeles, August 12, 1903, Mrs. Belle S. Leach, wife of I. R. Leach, aged 52 years. Funeral at Santa Barbara, Cal., Friday, August 14.

### Card of Thanks.

We wish to take this means of expressing our many thanks to those who so kindly assisted us during the sickness and death of our dear wife and mother, and also to the Modern Woodmen for the beautiful floral offering.
FRANKLIN BOWERS AND CHILDREN.


**Los Angeles Transfer Co.**
Will check baggage at your residence to any point. Office 141 W. Fifth st. Tel. M. 49 or 249.

**Orr & Hines.**
Funeral directors. Lady undertaker takes charge of all ladies and children. Tel. Main 63. No. 647 South Broadway.

**City Transfer Company, 519 S. Main.**
Trunks, inside district, 25c. Tel. M. 55.

**Bresee Bros.' Co., Undertakers.**
Broadway and Sixth. Lady assistant in attendance night and day. Tel. Main 242.

**Automobile Livery.**
221 and 223 South Main street. Tel. Main 722. Electric, steam, gasoline.

**Pierce Bros. & Co., Undertakers.**
310 S. Flower. Tel. S. 127. Lady attendant.

**Peck & Chase Co., Undertakers.**
423-5 South Hill. Tel. M. 81. Lady attendant.

**Robert Sharp & Son, Undertakers.**
Lady assistant. 660 S. Spring st. Main 1023.

**High-class Carriage Repairing.**
Painting, trimming. Headquarters for rubber tires. Parrot Carriage Mfg. Co., Tenth and Main.

WATCHES CLEANED 75c
New Main Spring.....50c
New Case Spring.....50c
New Roller Jewel.....50c
All work guaranteed one year. Ten thousand watches repaired last year and all owners satisfied.
Geneva Watch & Optical Co.
305 S. Broadway.

There are other olive oils. But none can compare with
PEERLESS BRAND OLIVE OIL.
Large Bottle 60c. Small Bottle 35c.
So. Cal. Wine Co.
Main 332. 220 W. 4TH. ST. Prl. Ex. 16

I. Magnin & Co.
251 South Broadway.
White Pique Garments reduced

Boys' Knickerbocker Suits and girls' dresses of white pique — cutest, coolest of Summer garments at reductions you'd expect only in midwinter.

Mouldings
JUST RECEIVED
Many new mouldings in Flemish Oak, Bog Oak, Burnished Golds and Florentine Gilts. "If you buy it here, you know it's right."
This Store Closed Saturday P.M.
Sanborn, Vail & Co.
357 South Broadway

Fruit does not spoil if Paraffine Wax is used in canning. Best Paraffine Wax 25c the pound.
BOSWELL & NOYES, Third and Broadway

YOU CAN'T LOSE
If you put your money in a BAIN WAGON. They are as staple as gold and will give you more good service for the money invested than any wagon on earth. Unequaled at the price—excelled by none at any price.
BAKER & HAMILTON
Wholesale and Retail,
130-136 North Los Angeles St.

You Can Save Half the Regular Cost of Waists If You Buy Now

White and colored madras waists, regularly sold up to $1.00, now only..... $1.00
All broken lines of percale, mercerized madras, dimity and linen waists that sold up to $6.50, now only..... $2.00
Fine wash neckwear sold up to $2.50, clean up price..... 50c
Machin Shirt Co.
HIGH GRADE SHIRT MAKERS,
124 South Spring.

DR. GROSS
SPECIALIST FOR MEN
245½ South Spring Street
HOURS—9 to 12; 1 to 4; 7 to 8

CONSTIPATION
is promptly removed by the
NATURAL LAXATIVE WATER
Hunyadi János

F. M. Parker, Plumbing. Phones 264.
We stop leaks. 620 South Spring street.

If You Want to Go East C. Haydock.
Agent Illinois Central R.R., 238 South Spring.

Magdalina Mining Stock.
Eight cents share. An investment. Send for booklet. No. 242 South Spring street.

A. FUSENOT
VILLE DE ...PARIS...
221-223 South Broadway
Half Holidays—Store closes Saturdays at 12:30 p. m. up to Sept. 1st.
Another Tremendous WASH GOODS SPECIAL
Real novelties in high-class, stylish Summer materials—
former prices up to 65c yard—
Sale price
18c Yd.
Broken lines of Imported tissues, French batistes, Ondine novelties, silk ginghams, mercerized Sicilian, French lawns, Belfast dimities, etc. are included in this sale—about 1500 yards in all.
SHIRT WAIST SPECIAL—about 80 wash waists in large sizes are going at, each former prices up to $2.50. 75c

AUGUST CLEARANCE SALE.

May be smart enough to buy gold dollars for 85c each, but we doubt it. You may think you can have a $20.00 suit made to your order for $11.13—more doubt. But there is no doubt but that our $25.00 suits now on special sale for $19.50 are the best values in town. Investigate at once.
BRAUER & KROHN, Tailors
125-130 S. Spring St., 124½ S. Main St.

CROWN PIANOS
Artistic Cases in Rare Woods for Artistic Homes.
We are showing such a varied line of these incomparable instruments that some one of them must surely please and fit into your home "just right."
Your critical examination is hoped for.
"CROWN" is the only Piano having a practical clavier. Easy terms of payment are offered.
GEO. P. BENT, MANUFACTURER, CHICAGO.
Los Angeles Representative,
Pacific Music Co.
437-439 SOUTH BROADWAY.

Terrible scourge. Itching Piles. Rich and poor alike suffer. No peace in day time, no rest at night.
Doan's Ointment cures with wonderful quickness.

20 MULE TEAM
BORAX
For Toilet and Laundry.

Broadway Drapery and Furniture Co.
NEW STORE. NEW GOODS. 447 S. BROADWAY

BOOKS Bought, Sold and Exchanged JONES, 220 W. FIRST

"THE DAYLIGHT STORE."
Jacoby Bros.
331-333-335 South Broadway.
$4 and $4.50 Boys' Suits $2.95
Extra Knee Pants Free
We had the good fortune to buy a sample lot of fine quality boy's suits at an exceedingly small price. The cost us so little that we shall sell them today at $2.95, although not one suit in the lot could be sold regularly below $4.00. To make this offer doubly attractive and to serve for an advertisement for this department we shall also give away free with each suit an extra pair of knee pants (those extra pants closely match the suit but do not come exactly in the same patterns). You may have your pick of sailor blouse suits, Norfolk and double breasted suits, made of serge, cheviots, home spuns or cassimeres.
This offer not only means a bargain in suits but a fine strong pair of extra knee pants free of charge.
5c Fancy Ribbons 3c.
These ribbons come in all the leading and popular shades. Just the thing for neck wear and summer purposes. Several different widths and a big variety of patterns. Your choice for the lot 3c per yard.
15c Fancy Ribbons 9c
These come in widths up to 8½ inches and in the popular shades. Many of them come with grounds with silk embroidery figures in self colors. On sale today at 9c per yard.
Milward's Needles.....2c
Fine Combs.....3c
Needle Books.....4c
Curling Irons.....
Cabinet Hair Pins.....
Ironing Wax.....

W. L. Cummings
MAKER WEARER DIRECT
FOOT FORM SHOES
YOUR VACATION OUTFIT
Is incomplete unless you take suitable footwear. We can provide you with any kind of shoe or slipper. Riding boots, Walking boots, Tennis or Boating shoes.
$2-E-Z ($2 easy to the foot) Shoes
$3.50
Foot Form & Hanan Shoes $5 to $7.
FOURTH—BROADWAY

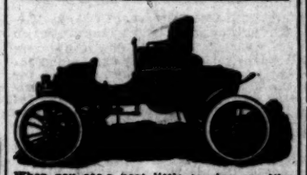
When you see a neat little touring car like the above you'll know it's a and the best in the world at the price.
W. K. COWAN, 830-32-34 S. Broadway

SKIN-TORTURED BABIES

Rest for Tired Mothers and Instant Relief, and Speedy Cure for Skin-Tortured, Disfigured Babies, in Hot Baths with
CUTICURA SOAP
And gentle anointings with Cuticura Ointment, greatest of skin cures.

¼ of a Century

of experience teaches us it takes good material, skilled labor, time, brains and money to build a good carriage. All these elements enter into the construction of BUCKEYE VEHICLES.
PARROTT'S, Tenth and Main
Builders and Retailers of Vehicles.

SWITCHES, SWITCHES, SWITCHES,
Pompadours, Waves and Wigs. The finest stock of Hair goods in the city.
THE BENNETT TOILET PARLORS
Cor. 8th. and Spring Sts.

Rattan Trunks—safe and convenient for travelers, they pay their own way in saving excess baggage. We are sole makers.
Phones Home and Main 318.
J. C. CUNNINGHAM, 222 S. Main.

If you worry over nothing and are troubled with "that tired feeling," TAKE PALMO TABLETS.
Sure cure. All Sun Stores—50c a Box.

B. B. Henshey
Garments that are a little different, a little newer, and a little more convenient in price than you will find elsewhere.
Cor. Third and Broadway

Rock Island System
Two Routes East—"Scenic" and "Southern"
Tickets, 337 So. Spring Street.

Shirey, McConney & Fries
are selling out FURNITURE AND RUGS
528-540 South Spring St.

Anchor Laundry
When you are weary of wrinkled linen, try the Anchor. Tel. M. 1262.

"THE BUSY DRUG STORE."
Great Display of Bathroom Fixtures.
Dean's

The great improvement in the manufacture of bathroom fixtures is strikingly demonstrated by our present display. We have the following finished in nickel and silver plate: Towel racks, soap dishes, tooth and nail brush holders, bath seats, sponge racks, tumbler holders, and many other conveniences that help to furnish a bathroom. You will find prices lower than you would expect to pay.
We serve the genuine Russian Kumyss at our fountain, 5c; 25c a bottle.
Dollar Hair Brushes. Tomorrow we will display a window full of hair brushes worth up to $2.00 each which we will sell at choice for $1 each. They are solid back brushes and made up with the best heart bristles, calculated to wear a lifetime.
Fifty Cent Bulb Syringes. If you have to use the bulb it should be a good one. If you pay 50c or $1.50 for one and couldn't get better value or wear goes, than we give you a 50c bulb syringe.
Do not suffer with corns. You don't have to. Dean's Corn Cure does the trick for 20c.
Dean's Cucumber Cold Cream renders the skin white and fine for only 50c a jar. Best on earth.
Thermometers. Every house should be provided with a good thermometer. We sell all the good kinds of wood and tin, some as cheap as 25c, others as high as $3.00. The $2.00 ones are 6 sided with a mercury tube in the center.
50-cent Razor Strops. Of a gross and these razor strops were put on sale days ago, we a very few shows they must be strops. They are dandy for 50c.
Dean's Candy Special for today is Dates. Delicious and only 35c a
Kodak Supplies. Anything that you may need in the line of films, plates, tripods, developing outfits, etc., we can supply you with at the smallest outlay of money possible. See the new Eastman's Kodoid plates, intended to take the place of glass plates.
Feather Dusters. Hurry up if one of these dusters They are the best had. Made of t feathers and are free from moths.
DEAN'S DRUG STORE
Second and Spring, Fifth and Main. Phone

ALL PRICES MARKED IN PLAIN FIGURES
DESKS and Offi Furnitu
Before you furnish your office see our large stock of office furniture.....
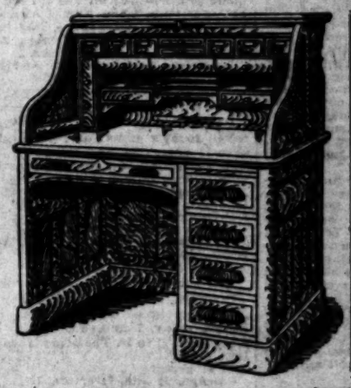
STANDARD DESKS
TYPEWRITER TABLES
STANDS
CABINETS
COUCHES
CHAIRS
RUGS
MATS
LINOLEUMS
HANGINGS
ETC. ETC.
Everything that is needed to furnish a good office with up-to-date furniture.
Macey Book Cases.
are the best sectional book cases on the market. We are sole agents for Southern California and are showing them in Solid Mahogany, Quarter Sawed Oak, Plain Oak, Elm and Weathered Oak.
Niles Pease Furniture C
459-441-443 S. SPRING ST., LOS ANGELES

USE California Cream of Lemon INSTEAD OF SOAP.
PIANOS


THURSDAY, AUGUST

Los Angeles Cour
[NEWS

PASADENA ABSCONDER PAYS FOR LIBERTY.

J. STEVENSON MARCHED BACK TO LIQUIDATE BILLS.

Embezzlement Charge Not Prosecuted When Accounts Are Settled—Taylor Allison Also Wanted—Burdette Delights Young Folks With "Experiences"—Convict False Alarm.

PASADENA, Office of The Times, No. South Raymond avenue, August 13. A. J. Stevenson, late proprietor of Stevenson House, corner of Colorado and Delacey street, was brought back to this city yesterday from Los Angeles to square his accounts with various parties for bills rendered. He left his lease of the Stevenson some weeks ago and told his doctor that he was going East for good. As he left without leaving any address or cash behind, the Troy Laundry, for whom Stevenson was an agent, swore to a complaint of embezzlement and Constable Sam Wallis was put on the trail. Stevenson did not go East and was finally located after two weeks' hunting at No. 424 South Hill street, Los Angeles, and marched to Pasadena. About $150 worth of small bills against him were paid and then the charge against him was withdrawn by the Troy Laundry and he was allowed to go scot free.

This is the second case of absconding in a week, the other being that of A. R. Allison, a tailor. Mrs. Beringer, who is charged with running the Stevenson, has denied her intention of charging Allison with defrauding an innkeeper, which is a serious offense under the laws of this state. Allison owes her $12 for board and $5 which he borrowed from her. He returned to the hotel late at night, took all of his belongings but his old coat, and left before breakfast. In a note on his bureau he stated that he had gone to Santa Barbara to see his sick child. Alfred H. Lough received an attachment for a bill of $25, but the attachment was all he got.

ROB-ROY DINNER.

There was a Rob-Roy dinner given by Mr. and Mrs. Robert J. Burdette Tuesday night in honor of their sons, Robert J. Burdette, Jr., and Roy M. Burdette, at their beautiful home, "Bay Crest," on Orange Grove avenue. The table was a warmth of colors, deep pink hollyhocks smothering the centerpiece. The place cards were the work of the young men, and portrayed the probable aspirations of the individuals in pen sketches. At the conclusion of the dinner, the boys wandered out on the broad, cool, eastern veranda and there, over the coffee cups, the "Jenial Bob" indulged in his ever-spontaneous love about his life-long friend, James Whitcomb Riley, and of his association with Eugene Field. Many good stories on himself slipped as well, and since Dr. Burdette has become a Police Commissioner the public in general is looking back of his record, and in so doing there is a heightening of interest. After a month of army life, Robert J. decided that he wanted to be an editor, taking his all he left his home for New York City and entered the Cooper Institute, where he worked and earned his keep by day by writing policies for an insurance firm. He wrote a letter to the home paper in Peoria one day he received a peremptory order to come back and work on the paper. "I drifted into the newspaper game," Mr. Burdette said. "I never forget my first interview. It was with Horace Greeley, who had just returned from a western lecturing tour. When I met the august man all the leading questions that I thought of to ask him flew from my head like caged birds at liberty. I stuttered, though, and I said: 'You have had a good many lectures, did you, Mr. Greeley?' 'Yes, my boy, quite a few.' I tried to look happy. Fantastically made my next question: 'Your lectures were successful, are they not, Mr. Greely?' He looked at me a moment, then said: 'See here, young man, do you know what a successful lecture is?' 'Well-er-' the young reporter answered, little knowing how one day he would profit from his own hard-earned experience. 'Well, young man, a successful lecture is one where more people stand than leave the house before it is half over. I went away with a lump in my throat, and that was my story.'

"But how about the first lecture, Mr. Burdette?" a charming young lady visitor asked as she edged along the divan next to him. "Oh, it wasn't the first one that humiliated me; it was a full year later when I was just beginning to taste of the plum of success. I had lectured before a goodly audience in a little town in South Carolina, and had returned to the hotel and had retired over my reception. Imagine my surprise when a few minutes after I saw the village band come down the street and stop under my window and commence playing its star piece. I was really quite overcome, but I got downstairs and bowed to them

HURLED FOR FIFTY FEET.

Frank Farris Killed by Train at Inglewood, but Brother Escapes.

REDONDO, Aug. 12.—Knocked straight through the air and instantly killed by the fearful impetus of a locomotive was Frank Farris of Inglewood at 5:45 o'clock last evening. He was crossing the Santa Fé tracks two miles this side of Inglewood when the train leaving Los Angeles at 5:30 o'clock crashed upon it at top speed. He was struck squarely by the headlight, his body breaking the glass and extinguishing the lamp. Both his horses were killed and the wagon demolished. By some inexplicable chance his brother, who sat beside him on the wagon seat, escaped the wreckage and came out without a scratch. The train was in charge of Conductor Boulware. The body was left beside the track and the Coroner notified.

Home-News Sheet.
CITY AND COUNTRY.
XXIIth YEAR.

# Los Angeles Daily Times

THURSDAY, AUGUST 13, 1903.

Part II.—8 Pages.
FINANCE AND TRADE.

PRICE 3 CENTS.

Reliable Goods. Popular Prices.

N. B. BLACKSTONE CO.

Telephones MAIN 822, HOME 822 — DRY GOODS — Spring and Third Sts.

$3.25 Monogram Shirt Waists . . . For Each $1.50

Saturday Morning.

THEY came yesterday, 15 dozen of them, bought at a fraction of their real worth—just about cost of material—from a manufacturer who had overestimated season's orders. That's the sum and substance of the story.

You'll attend this sale if there is a waist want—present or prospective—in your household.

They are the famous "Monogram" Waists, prized for their style and reliability of fit, the identical garments we have sold all this season for $3.25 each—and counted them exceptional values at that.

Made of fine, white mercerized cheviots with small figured figures, stars, raindrops, seeded effects, narrow stripes, after the fashion of feather stitching or herringbone. They are splendidly made, pretty and seasonable, and above all they are the most extraordinary garments for the money you have seen, or will see.

Plaited back and front, box plait and group of single tucks, fastened in front with large pearl buttons, large new sleeve, double tab-end stock, and every other feature new. On sale Saturday morning at 8:30.

All goods marked in plain figures.

Closing Out M & H Pianos

These Mason & Hamlin high-grade Grand and Upright Pianos present an unparalleled opportunity for money saving.

$290 to $625

Instead of $450 and up to $850, a difference of $160 to $225 on a single instrument; cash or easy payments.

George J. Birkel Co.

343-47 S. Spring St., L. A.

Hill's

PURE OLIVE OIL.

OFFICE OF Bethesda Sanitarium,
Mountour Falls, N. Y., May 19th, 1903.

JAMES HILL & SONS CO., Los Angeles, Cal.

Gentlemen: I received the sample of Olive Oil and I must say that it is by far the finest Olive Oil I have ever seen, and wish to know if it can be had in gallon lots in bulk.

NOTHING BUT OIL FROM THE OLIVE.
IT MUST BE PURE

James Hill & Sons Co.
NEW YORK, SAN FRANCISCO, PORTLAND, LOS ANGELES

...it for All

That's what has made "Brent's" the largest complete house-furnishing establishment in the city.

BRENT'S, 530-532-534 South Spring.

Dressers $1

Down and the balance in 16 weekly payments of $1 each. All sorts of furniture and floor coverings on liberal credit.
DuBois & Davidson, 513 S. Broadway

SILVER'S LAUNDRY CO. Tel. M. 1350 814 S. MAIN
PASADENA OFFICE 51 W. COLORADO ST., RED 313.

...erweight Trunks

Whitney-Woodling Trunk Company
345 SOUTH SPRING

## WORKING AN EASY GRAFT.

*"California Mercantile Co's" Two-for-one Offer.*

*Nameless Schemers Operating Through Stool-pigeons.*

*Attempt to Bribe a Reporter to Say Nothing—Its Agents Were Fined.*

Merchandise to the value of $75, or $65 in cash, as a return for an investment of $37.50!

Isn't that a pleasing prospectus for the simple-minded denizens of the something-for-nothing, get-rich-quick world?

The "California Mercantile Company," 211-12 Wilson building, this city, whose managers are afraid of the daylight and try to bribe the press to say nothing about their scheme, makes such an offer to all comers.

The books of the queer outfit show extensive operations, not alone in Los Angeles, but in nearly every city and village in Southern California. One page of a large ledger is more than sufficient to accommodate the names of "contract" holders, whose paper has matured, payments presumably having been made as per agreement. But many, many pages are devoted to those whose "contracts" are characterized as in "the order of performance," and to an innumerable company that have for a season "run well," but, tiring of the drain upon purse and patience, have lapsed in the payment of weekly dues, thus losing all that had been dropped into the California mercantile slot.

TONTINE RACKET.

The scheme is simple, worked on the tontine plan. Two persons pay in $37.50 and the one coming in first gets the money. That is the way the graft looks upon the surface, but the fact is different. The purchaser of a "contract" pays $5 down. This goes to the "company." Twenty-five per cent. of the twenty-six weekly payments of $1.25, is also claimed by the "company," and 10 per cent. is relegated to a reserve fund. So that the true ratio requires the full payment on four "contracts" in order to mature one.

But the "company's" greatest source of profit is from lapses, and so strict is the lapse rule that a majority of purchasers fall by the wayside and forfeit all installments. In the event of a purchaser defaulting for one week in his payments he is fined 25 cents. On proving delinquent two weeks, his name is scratched from the books and the cash paid in confiscated.

From funds thus secured those enduring to the end are supposed to receive an order for merchandise valued at $75, redeemable, through an alleged verbal agreement, at a local store, provided that the "California Mercantile Company" is on hand with the cash. Should the purchaser whose "contract" matures prefer cash, the company is pledged to find a purchaser for the contract at $65.

But there is another interesting proviso in this graft deal. When a contract matures the purchaser receives a paid-up certificate that is redeemable only when the "company" thinks it has a sufficient surplus to warrant it parting with that much money. That happy day may come—and it may not. It is easy to see that the latter is the more likely.

ATTEMPTED BRIBERY.

This up-to-date easy-dollar graft, operating without incorporation, is fathered by one Carl May, who poses as secretary and general manager, but to all callers May is reported as in the vicinity of San Francisco, his return being problematical. The offices of the "company" are occupied by two men and a woman stenographer, one of the former posing as manager, the other acting as secretary. These men were quite eloquent in their explanations and protestations yesterday relative to the "company." They didn't thank the press for meddling in their affairs, and although protesting that their scheme is "on the square," they finally and definitely offered a Times reporter a "valuable consideration" if publication of their methods could be prevented. "Just tell the editor," said the manager, "that our manager is out of town and the facts cannot now be secured. Do this and I will give you a contract that will soon mature and waive the payment of the first $5. There is no use in hammering us. Let us alone and we will take care of you."

AFRAID TO BE KNOWN.

The manager gave out the interesting information that his name and that of his co-grafters are withheld for fear of affecting other interests which they are "furthering."

"This thing is a square deal," said the nameless manager yesterday. "While our weekly debit is about $800, our rake-off is only $200. It is to our interest to keep the thing alive, so all fear of going to the wall is eliminated. We don't propose to kill the bird laying the golden egg by being dishonest. Should we embezzle the funds our scheme would soon collapse. We want to keep the thing going indefinitely. If the papers would let us alone we would have thousands of purchasers where now we register hundreds. Our greatest source of income is from lapses, of course. That's what we bank on. Should all pay up, we couldn't meet our obligations. If Huntington's name was of our company, purchasers would be no more secure than now. The scheme being cooperative, no one is liable for the losses or misdemeanors of the company. Each member must bank on the other members paying up. But we are not going to fail. If we cannot meet obligations in one way, we can in another. Should new business cease, we would make good out of the lapse fund. Meeting failure here, we purpose opening a loan office and let out small sums to clerks on salaries. Should we go to the wall we could at least pay ten cents on the dollar from the "reserve fund."

And this reserve fund has all the appearances of a joke, being in charge of nameless custodians, operating without bonds, the ever-absent general manager and secretary being rated as without means.

GRAFTERS ARRESTED.

In an effort to gather in suckers one of the general agents of the "California Mercantile Company," W. A. Gordon, came to grief at Santa Barbara last month, resulting also in Manager May's apprehension and his being mulcted of a few easy dollars.

On complaint of Fred W. Bruck, a Santa Barbara blacksmith, Gordon was arrested July 11, charged with obtaining money under false pretenses.

Young Bruck was one of the oily-tongued agent's victims, and becoming suspicious that the concern was not straight, and that he would get nothing for the money he had paid in, caused Gordon to be arrested and charged as above stated. He was locked up in jail for several days, unable to furnish $200 bail.

At the trial in Justice Price's court July 14, Carl May, claiming to be the secretary of the "company," tried to clear Gordon, but in doing so failed in his object and got into trouble himself.

Briefly stated, Gordon's defense was that he was acting as agent for the "company," and that he was not responsible for its alleged swindling proposition. But the jury did not take that view. They were of the opinion that it was a crooked combination, shielding itself with a high-sounding title, and found the defendant guilty. He was fined $10, having already passed six days in jail. July 15 Bruck swore out a complaint against May, and his arrest followed. Arraigned before Justice Price, Secretary May pleaded guilty and paid a fine of $30. Thereupon May telegraphed the home office in Los Angeles to quit business.

But the "California Mercantile Company," 211-12 Wilson Building," is still in quest of suckers, and incidentally praying that every mother's son of them may "lapse."

The Use of Tobacco.

One of the most difficult things in the world is to get any authoritative conclusions about the effects of using tobacco. Literature is filled with pæans in its praise and maledictions in equal measure. There is abundant medical opinion on its evil effects on the heart, on the throat and lungs, on the nerves, and everybody knows the chronic smoker whose appetite is ruined, digestion impaired, whose nerves are torn to shreds, who is a hypochrondriac, a lamentable object and a cross to his friends. On the other hand, nearly everybody smokes, and there is no easier way of starting a mutiny on land or sea than to cut off the tobacco supply of soldier or sailor. Persons who are engaged in hard labor, or in exhausting pursuits of any kind, know that a smoke at the end of the day soothes the nerves, banishes fatigue, knits up the raveled sleeve of care. If your dentist be complaisant he will tell you that smoking preserves the teeth and "kills the germs;" your doctor, if he knows anything about the subject and wants to stand high in your estimation, will tell you to "use tobacco but use it in moderation;" the doctor who has studied the subject is sure that the "abuse of tobacco" is a very bad thing. The London Lancet, a conservative authority, is not sure that the moderate use of tobacco by persons of a certain constitution and temperament is injurious; and then we have the sage advice that you are to give up the use of tobacco if you can do so with less wear and tear on your happiness and welfare than the continuance of the habit would cost you. And so we come right back to fundamentals: Do not smoke if the results are harmful.

But some things we do know about tobacco: It costs a prodigious deal of money, is one of the most important industries in the world and an important source of revenue to all nations. Americans consume 7,000,000,000 cigars annually and the yearly increase in the consumption is nearly 400,000,000. Smokers use 3,000,000,000 cigarettes annually, and consume in other forms, as in snuff, plug and smoking tobacco, 315,000,000 pounds, exclusive of the tobacco exported and that used in the manufacture of cigars and cigarettes. The Federal treasury receives $65,000,000 annual revenue from the tobacco tax; the manufacturers alone pay in salaries $10,000,000 and in wages $50,000,000 a year, and the annual value of the manufactured product in this country is upward of $290,000,000.—[Philadelphia Ledger.

## TWO LITTLE BOYS ROB YOUNG WOMAN.

MISS CLARA MERSCH, whose home is at No. 236 South Figueroa street, was the victim of a highway robbery at 10:30 o'clock last night, the like of which has seldom been reported to the Police Department. The crime was committed by two boys, aged about 13 and 10, respectively, and the manner shows that they had carefully planned it. She gave the alarm as quickly as possible and several citizens armed themselves and began searching for the robbers, not knowing that they were boys. Officers were also sent to that part of the city, but the youthful robbers had made good their escape, $6 richer.

Miss Mersch, who is about 18 years of age, was walking homeward through the Third-street tunnel, and at the Hill-street end came upon two barefooted lads who appeared to be afraid to venture into the tunnel alone. They followed her closely, as if seeking her protection, but, as the sequel showed, they were only awaiting a favorable opportunity to rob her. She carried her money in a small purse which she held by a small chain attached to it.

As she neared the westerly portal of the tunnel, the youngsters, who were close behind her, started to run, one of them saying he was going to the fire. As they passed her, the larger seized her purse and tried to snatch it from her hand. She held to the chain, but it broke, and the little thief ran away with the purse.

She screamed, and as the smaller of the two boys passed her she seized him and held him. He struggled to get away, and thinking she would be able to recover her purse she told him she would give him a quarter if he would follow the other boy and get it for her. Of course, that was just the chance he wanted and he readily agreed. She released him and he soon disappeared. If he went in seach of the other boy he is searching yet, for he has not been found. Neither has the larger boy or the purse.

Realizing what she had done as soon as she released the boy, Miss Mersch began screaming for help. The entire neighborhood was aroused. Miss Mersch was able to give only a general description of the criminals. Both wore overalls and the larger of the two wore a red shirt. The purse contained, besides about $6, valuable papers which Miss Mersch is very anxious to recover.

## FOUR HOURS NEAR DEATH.

*Isaac H. Bryson's Terrible Ride With Maniac.*

*Cocked Revolver in a Trembling Hand at His Head.*

*Lured Upon Desert by a Drunken Plotter Who Sought to Rob Him.*

Furiously driving across country four long hours that seemed a lifetime, gazing into a large loaded revolver held in thetrembling hands of a drink-crazed maniac, the slightest twitch of whose shattered nerves was sufficient to hurry his soul to eternity, living through a thousand hells, not daring to speak, trying to hide the sight, not expecting to get through alive as he feverishly grasped the reins and guided the team aright, Isaac H. Bryson, manager of the Bryson Block, had an experience that makes the wildest dreams of Hugo commonplace.

Mr. Bryson is a lucky man. Had his rapidly-moving team struck a rock while that palpitating hand was closed upon the trigger of the cocked revolver, the shock could not have failed to speed a bullet through his brain. That he does not lie out on the desert somewhere bleaching in the sun, his body slowly turning to the impalpable powder of that sand-swept waste, Mr. Bryson must thank the kind Providence that watches over travelers below.

No detective tale of Doyle points a cleverer scheme, a deeper-laid plot, than that which decoyed Bryson to what so nearly proved his fate. The bait was that best of all baits to a business man—gold. And the plotter intended to rob Bryson, if not to kill him.

Several years ago Bryson, who has had much mining experience, hired a Franco-German cook about 40 years of age for one of the desert mining camps in which he is interested, Alec Fontaine was the man; he worked faithfully and well; prospected a bit, and was just such a man as anyone would think might some day light upon a good ledge. He was known to have a capacity for liquor and a more or less constant thirst, but that is too common a failing on the desert to create much comment.

Last week Fontaine called upon Bryson and stated that he had located a ledge of gold-bearing ore five feet wide, a few miles from Plute in Kern county, assaying $500 to the ton and better. Two assay slips from local firms furnished the documentary evidence. Fontaine stated the samples were a fair average; he could not handle the proposition alone, and wanted help. Bryson was willing, and Saturday they left for Caliente, arriving there in the evening. Immediately Fontaine began drinking, and in the morning was literaly soaked. Bryson wanted to delay starting out, but Fontaine said all would be well when they reached Plute. Frequent drafts upon a big flask kept Fontaine's spirits up, and at Plute he replenished. Bright and early Monday morning they started for the "mine." The team was a good one, but the directions of the drunken man were hazy, and the pair repeatedly lost the road. Fontaine insisted they would soon strike the place. After an hour of aimless wandering around, Bryson, disgusted, said he had enough.

"I'm going to turn back," he said, and started to carry out the threat.

Something cold and hollow and round touched him on the forehead: he jumped. Like the instinctive dread that tells the hiss of the rattlesnake to those who have never before heard it, there is a something about the cold ring of steel that forms a pistol barrel —something that needs no explanation. Bryson turned. He looked straight into the barrel of a revolver, and the bullets seemed to stick out toward him.

"I waited a second or two for it to go off. I was too much surprised to be frightened; and waited in a sort of breathless way, wondering in a kind of disinterested manner if he would pull the trigger," said Mr. Bryson.

"'Well, why don't you shoot?' I asked, as soon as I recovered from the shock, but this query he ignored and demanded that I drive on.

"With the loaded revolver pointed at me we drove for several miles. Fontaine not once removing the barrel from within a few inches of my head. To make the situation more strained it was evident to me that he was very drunk and would not be responsible for anything he did.

"Finally we came to some bars that it was necessary to remove if we were to go on. I started to get out, but he commanded me to remain where I was and he backed out, all the time keeping me covered with the big gun. Finally, when he found he could not do the work, he called me to assist him, and after some more hopeless wandering we reached a stream. I told him I was thirsty and he allowed me to go down and get a drink. While at the stream the horses became frightened and he had to give them his attention. This gave me an opportunity to escape, which I did into the brush. By hard walking I reached Piute and gave the alarm, and in an hour or so Fontaine was discovered and brought in.

"He first denied that he had been with me. I am convinced that his intention was to murder me, although I cannot conceive any reason why he should want to do so, as I have always befriended him.

"My first intention was to turn him over to the Sheriff, but I let the matter drop, although I am indebted to him for one of the worst experiences that I have ever passed through."

When Bryson returned to Los Angeles he was still nearly exhausted, and the strain will likely tell on him for some time.

### WHITTIER.

THIRD BANK ESTABLISHED.

WHITTIER, Aug. 12.—Arrangements have been practically completed for the opening of a third banking institution here within a short time. The new bank will be called the Whittier Savings Bank, and it will have its headquarters with the Whittier Bank. The enterprise is backed by O. M. Souden, president of the Whittier Bank, and his associates. Its capital will be $25,000. A. C. Johnson, cashier of the Whittier Bank, will also serve in the same capacity for the new bank. The growth and prosperity of Whittier are shown by the fact that the present total bank deposits are approximately $350,000, against $89,000 on October, 1901.

The East Whittier school district held a one-sided election Monday, voting unanimously to tax themselves $600 to improve their school facilities.

A large party of Whittier people who have been camping in Silverado Cañon, returned home last evening.

## TWO VAST DAM SITES OF THE GOVERNMENT.

FOURTEEN THOUSAND ACRES WILL BE THUS UTILIZED.

They Will be Known as the Yuma and Picacho and Are to be the First in Connection With the Colorado River Project.

The local United States Land Office yesterday received a communication from Commissioner Richards in Washington confirming the prediction heretofore made in The Times that the 12,000 to 14,000 acres of land in Southern California, just north of the Yuma Indian Reservation, recently ordered withdrawn from any form of public disposal, is withheld by the government for the purpose of reservoir sites in connection with the work inaugurated along the Colorado River under the national irrigation law.

The names by which the first great dam sites in the State are to be known is definitely given. The communication says:

"This withdrawal is in connection with the Colorado River project, and is for the Yuma and Picacho dam sites, as recommended by the acting director of the Geological Survey."

The land suspended from entry is contained within townships 13 south, ranges 22, 23 and 24 east; 14 south, ranges 23 and 24 east; 15 south, range 24 east, S.B.M.

## GIBRALTER SURE ON SPIRITS OR WATER.

TEXAS FAKER WILL REVEAL ALL AT USUAL RATES.

Sends Wonderful Circular Through the Mails Promising Everything at Various Prices—Sample Copy Gets up to Police Station.

Of all the get-rich-quick, tell-your-fortune, cure-any-disease schemes perpetrated for the purpose of catching suckers, one operated by a faker at El Paso, Tex., to which the attention of the authorities has been called, is certainly the limit. Perhaps the fame of Los Angeles as the abode of many persons who will take almost any kind of a bait, even to dealing in "Cumulative Credit Companies," "Free Diamond Distribution Associations," and the like, has reached El Paso, and the man who has the worst fake yet brought to public notice decided to try to do a little business here.

This faker has sent to Los Angeles people a circular letter containing statements which, being untrue, brand him as being closely related to the devil.

One of the circulars was taken to the Police Station yesterday by a citizen who had received it through the mail, and who thought the authorities might desire to take steps to prosecute the faker. It is in much the form of "green-goods" circulars, but is by far a more glaring fraud, and the wonder is that it is permitted to be sent through the mails. A copy of the circular-letter follows:

M. GIBRALTER, CHRIST-BELIEVING SPIRitual Medium, Clairvoyant, Clairaudient, Reader, and a Perfect Healer.
EL PASO, Texas.

My Dear Friend: After years of constant practice of my mediumistic powers, I concluded to issue this letter (my first) to the public, and having your name handed to me, write you asking that you preserve this if you will, so as to write to me in your hour of need, whether in the spiritual, physical, financial or in locating mineral or water. I have never failed, although I do not boast of being "infallible." You may need success in that in which you are powerless to assist yourself, or you may know of a friend of yours in this condition; I assure you that if I cannot help you I will refund your money.

As to the amount of time it takes, it varies; sometimes it is longer if on a stubborn, discordant habit, but I seldom have to give a second treatment. I have never failed so far. I heal all men and women, as well as children by correspondence, of any disease whatever, if not a "scoffer" of spiritual (or divine) power. This embraces everything.

The vibrating power of God reveals to me your inmost soul, whether a person of high or low habits, and delineates character perfectly of any one connected with your life in any way, and will never fail to give you perfect advice in all love or social laws; will never fail to "place" your cause for trouble and giving you the remedy.

My knowledge of love in restoring harmony (thus bringing lovers together) is simple, and a perfect solution of estrangements, as well as the secret power one has over the other, which wrecks or restores your domestic or social happiness—and in no case have I failed so far.

The mining law or loadstone is the strong vibrations of earth's surface, which is easily located by my method, either in virgin soil or lost veins. I have located many heavy bodies, and water is located in the same way and the difficulty becomes nothing under this power.

I will gladly give you references from ladies and prominent business men here and elsewhere, if you write to me inclosing stamped envelope, for I use my customers kindly and do not print circulars of them.

My terms are always in advance, never otherwise, as I am here and you can soon find me (if I should not comply with my contract,) and I am not able to always locate you.

I charge one price to every one—$1 for reading socially, $2 business; $5, $10 and $15 for treating any form of disease; mineral locations, $5; water, same; spiritual reading, $1; developing mediums, $25. Yours truly,

M. GIBRALTER, C.B.O.

Samuel L. Kelly, aged 11 years, and James Bowden, aged 33, died yesterday as the result of the accident at the National League baseball park, Philadelphia, on Saturday, making eleven victims

## BUILDING TO BE MADE EASY.

*New and Important Move by Builders' Exchange.*

*To Establish Public Exhibit and Information Bureau.*

*Materials Will be Shown Just as They Look When Put Together.*

The Builders' Exchange proposes to make building as easy as falling off a log for the ignorant general public. Yesterday work was commenced at its headquarters in the Stimson Block to create what promises to be a boon to the local building industry.

It is to be a permanent public exhibition of materials, designs, methods and every other conceivable detail connected with the science of construction, supplemented by a bureau of information and demonstration.

This enterprise will be opened to the public within two months in several large rooms just secured by the Builders' Exchange, adjoining its headquarters on the second floor of the Stimson Block. It will be in charge of Secretary John R. Kline, who, as the result of his long association with the varied interests of the building industry, conceived the plan as the most likely solution of the many problems, and the most promising method of booming the upbuilding of the city.

The exhibition is an entire novelty on the Pacific Coast, though a few eastern cities have institutions in some ways similar, notably New York, Baltimore and Columbus, O. However, the exhibitions in existence in the East are not nearly so comprehensive as that of the Builders' Exchange is planned to be, and several absolutely original features are to be maintained. The Builders' Exchange has had the progressive step in contemplation for many months, but only a few days ago was it able to secure the additional space required for its inauguration at the headquarters.

Remarkable as the record of the upbuilding of Los Angeles has been, the new departure of the Builders' Exchange is confidently expected to still further boom the important industry. The Builders' Exchange has kept pace in growth and usefulness with the increase of construction work, the organization now numbering nearly 200 contractors and material dealers. The establishment of the exhibition and information bureau is the organization's most ambitious step, but it feels fully able to carry it through to success, and the members are enthusiastic over prospective great results.

Though the bureau will be of benefit all around, it is particularly aimed to aid investors and owners in their construction enterprises. To this end there will be an elaborate display maintained of all classes of building materials, available to the public at all times. Few persons comprehend from plans and specifications what manner of stuff they are getting, and architects are able to maintain for demonstration but a very limited supply of materials. In the Builders' Exchange exhibition halls will be almost every kind of material, from structural iron to the finest mouldings and interior fixings. Moreover, an expert demonstrator will be in constant attendance, and provision will be made for him to show the prospective builder much more satisfactorily than is possible by any drawing just how various materials appear when put together in a building. Architects may take patrons to the exhibit, and the latter will be afforded much better opportunity for definite decision as to building matters, with more complete satisfaction to owner, architect and contractor alike. It is anticipated that the enhanced opportunity for carrying out the new ideas of home-builders and others will be much appreciated. These features are expected to prove a great stimulus to the always-active building industry.

The exhibition proper will occupy 1000 square feet of floor space, being in rooms 224 and 225, on the second floor of the Stimson Block, formerly the office and meeting place of the Builders. Across the hall the exchange has secured four additional rooms, where will be two rooms devoted to files of samples, designs and other of the smaller exhibits, as well as the office of Secretary Kline, the officers' and directors' and assembly rooms.

Applications already made for space assure an excellent exhibition. Secretary Kline yesterday began work on the task of making allotments of space, and the workmen commenced preparing the rooms for the installation of the materials. No advertising will be allowed in the exhibition, the materials being labeled merely with the name of the exhibitor. Secretary Kline stated that the exhibition would be ready for opening to the public within two months.

## KILLED BY A CAR.

Veteran from the Soldiers' Home Sustains Fatal Injuries While Crossing North Main Street.

William Lamasney, aged 50, a veteran of the Civil War and an inmate of the Soldiers' Home, was struck by a rapidly-moving car of the Pasadena electric line yesterday morning on North Main street, and sustained injuries which resulted in his death four hours later at the Receiving Hospital.

According to the statements of witnesses, the accident was due to the speed at which the car was traveling. Lamasney attempted to cross Main street near the St. Elmo Hotel, and in attempting to avoid a north-bound car of the Los Angeles Railway Company, stepped on the track used by the south-bound cars. Car No. 82 of the Pasadena-Pacific electric line was approaching the spot, but at such speed that the motorman was unable to stop. It struck the veteran and rolled him a considerable distance. He was unconscious when picked up.

At the Receiving Hospital it was found that his skull had been fractured in several places. Drs. Bryant and Spencer found it necessary to remove several pieces of the skull which pressed against the brain. Their work was of no avail.

Lamasney had been in the Soldier's Home for more than two years. He served in Co. E, Seventy-second Illinois Infantry. He had relatives in Kansas City who have been notified of his death.

# THE PUBLIC SERVICE.

### SUMMARY OF THE DAY.

Many inquiries were made yesterday regarding the provision of the street law which permits property owners to take a contract themselves and employ whom they please to do work. Hill-street property owners are not satisfied with the action of the Council in awarding the contract Monday to the trust company and the paving is still under discussion.

The Supreme Court upholds the deposition system by declaring contempt punishable.

The story of a colored domestic tragedy was told the District Attorney yesterday.

Cora Bell Davis's mother has been sued on a $100 loan.

The Corotoman Mining Company accuses Fong Lee of taking $30,000 worth of its pay dirt.

*AT THE CITY HALL.*

## HILL STREET PAVING CONTEST STILL ON.

**PROPERTY OWNERS MAY ENTER INTO CONTRACT THEMSELVES.**

**Council Rushed Through Award Monday at Last Moment After Promising Interested Property Owners that no Action Would be Taken Then.**

Property owners on Hill street between Second and Pico streets may yet decide to take the contract from the Barber Asphalt Paving Company and give it to the Fairchild-Gilmore-Wilton Company, a local concern. The Vrooman street law provides, that if owners of three-fourths of the property frontage along a street desire, they may, within ten days from the publication of the award of the contract, set aside the award and enter into a contract with the Street Superintendent to do the work at the price named in the original bid. Then the property owners can name the firm they desire to do the street work.

It developed yesterday that the Council rushed through the award of the contract at the last minute on Monday, contrary to an understanding had with the representatives of the Hill Street Improvement Association. This railroading of the award is not relished by the heaviest property owners on the street, and it was severely condemned by some of them yesterday.

At the morning session of the Council, Attorney Oscar Lawler was present to represent the Masonic Temple Association and other property owners who favored awarding the contract to the local company. Attorney Charles Silent and J. H. Spires were also on hand to represent the Hill Street Association. Before they left the City Hall assurances were obtained from several members of the Council, it is declared, that no action would be taken on the bids at that session.

However, the last thing before the Council adjourned the motion to award the contract to the Barber company was carried without a word of protest from any member of the Council. The property owners think that they were not treated in a very fair manner in thus being denied a chance to express their sentiments before official action was taken.

A number of inquiries were made yesterday regarding the provisions of the law permitting property owners to do street work under contract, and it is evident that there is a disposition to take the contract away from the Barber people and award it to the local concern. The fight between the two companies has forced the cost of paving down to a minimum, and those property owners who appreciate the situation do not wish to see the local paving company succumb before the trust, as they fear that a rapid increase in the cost of asphalt work would be the result.

Much political pressure has been brought to bear on both sides, and it is charged that a concerted attempt was made by the Barber people to secure immediate action by the Council last Monday.

The Hill street property owners desired to exact some special guarantees from the Barber company that the work would be completed on time before the award was made. Many thousand granite gutter blocks will be needed in the work and it is said that the trust cannot procure the blocks within the next three months. The Fairchild-Gilmore-Wilton Company has employed a force of about fifty men in its quarry at Corona for some time past, and now has on hand upwards of 300,000 gutter blocks, it is said. This is another point urged in favor of the local company.

"The Councilmen gave us to understand that no action would be taken on the bids at the Monday session," declared J. H. Spires yesterday. "After making us that promise I was naturally much surprised to see in the papers the next morning that the award had been made to the Barber company. We are after the company that can do the best work and can complete its contract on time, and we wished to secure some further assurances from the Barber company before letting the award go through."

Attorney Charles Silent said he was not personally interested in the dispute between the companies and only desired to get good assurances from the contractors that the paving would be completed before the winter. He said that negotiations were pending with the Barber company for written and binding guarantees that the paving would be finished by December 1. On the outcome of these negotiations in a great measure depends whether the property owners will attempt to take the contract out of the hands of the trust.

Attorney Lawler was prepared to show at the Monday session of the Council that the Barber Asphalt Paving Company is far behind on contracts in San Francisco, notably one on Third street between Mission and Berry streets. Much public protest has been engendered in that city because of the long delay in completing the work on Third street. For that and other reasons the Masonic Association and other property owners on Hill street favor the local concern.

### Davenport After Niles.

Early yesterday morning Councilman Davenport arose and went forth into the highways and byways of his bailiwick to see what violations of the laws may be observed in those wee hours preceding the appearance of Aurora's flaming chariot. At the residence of William Niles on Maple avenue near Washington street a piercing glance through a knot-hole in a fence disclosed a number of cows in one corral. The ordinance limit is two cows for each parcel of ground owned. Niles asserts that he has sold certain lots which has divided his holdings into three sections. He staked two cows on one section, two on another and two more on the third. In that way a technical violation of the law is obviated. But Davenport found all the cows in the one corral and he is waiting to learn whether Niles has divided his corral into three parts. If such be the case Davenport promises to deliver an oration in the Council next Monday beginning with the famaliar quotation, "Omnia Gallia in tres parts divisa est."

### Receptacles for Litter.

Street Superintendent Werdin will ask the Council to pass an ordinance making it a misdemeanor to throw fruit peelings, waste paper or other litter on the sidewalks or in the gutters. It is proposed to establish cans or barrels at street corners to receive the litter and refuse and thus keep the streets and sidewalks in better condition. This system is in use in Eastern cities and has given general satisfaction. The cost of maintaining the street receptacles is very small.

### Consolidation Meeting.

The committee having in charge primary arrangements pending the merging of the city and county interests will hold a session Friday evening at 8 o'clock in the Council chamber.

*AT THE COURT HOUSE*

## JUDGE CONREY'S FAMOUS DECISION NOT UPHELD.

**NEWS OF IMPORTANT RULING IS RECEIVED HERE.**

**In the Burns Case, the State Supreme Court's Finding Will Uphold the Deposition System by Permitting Punishments for Contempt.**

William J. Hunsaker, Esq., of the firm of Hunsaker & Britt, yesterday received a letter from Judge W. C. Van Fleet of San Francisco, with whom the firm of Hunsaker & Britt is associated as attorneys for plaintiff in the case of Crocker vs. Garland, stating that in an opinion filed in the case of Burns vs. the Superior Court of the city and county of San Francisco, the Supreme Court holds that a party refusing to give his deposition or to answer proper questions before a notary public is guilty of contempt of the authority of the court in which the action is pending in which the deposition is sought to be taken. The Supreme Court in the Burns case expressly overruled the case of Lezinsky vs. Superior Court, 72 Cal. 510, in which it was held that such refusal was not a contempt of the court in which the action was pending, but if a contempt at all, was a contempt of the authority of the officer before whom the deposition was being taken.

This latest decision of the Supreme Court settles an important question of practice and is contrary to the view expressed by Judge Conrey in his ruling on the attempt to take the deposition of the defendant in Croocker vs. Garland. Judge Conrey then expressed the opinion that there was no means provided by the laws of the State by which an unwilling witness could be compelled to answer questions on the taking of his deposition.

### "FOUGHT AND FOUGHT."

COLORED DOMESTIC TRAGEDY.

An aggrieved colored gen'leman with his face in tatters and his clothes soaked in blood, called on the District Attorney yesterday and wanted protection from a fascinating coon who had added insult to injury by first stealing his wife and then threatening his life.

The man gave his name as Duncan Shaw. He said the name of the coon who was gunning for him is W. M. Borlison.

Shaw lives wtih his wife and eight children near Monrovia. Day before yesterday he surprised his wife, the mother of the eight, coyly exchanging the sweet young vows of love. Whereupon he proceeded to attend to the case of Brer Borlison.

In story books it always happens that the man in Brer Shaw's situation breaks the face of the gay deceiver, but in the case of Brer Borlison it was different.

Brer Shaw described the scene graphically to the District Attorney: "We fought and we fought until we couldn't fought no mo'."

He says that Borlison was not content at tearing his face to pieces, but is now going around after him with a gun.

After talking it over, he decided that what he wanted to do was get a divorce and he went away to hunt up a lawyer.

### CHIVALROUS LOAN.

CORA BELL'S MOTHER SUED.

The mother of Mrs. Cora Bell Davis, who has become known to fame as the avowed mother of the illegimate child of Millionaire Barnsdall of Pittsburgh, was sued in the Township Justice Court yesterday.

The mother's name is Mrs. Sarah E. Holton. She is sued by Curtis C. Colyear, a second-hand furniture man, who says that he chivalrously loaned her $100 which she didn't pay back.

He thus recites how it was she hypnotized him by such representations as that she was far from home and out of cash, that in the far away city of San Francisco she was financially solid and had funds galore; and that if plaintiff would kindly permit her the use of $100 she would 'one day after grace' pay the same to plaintiff.

"That plaintiff believing and trusting in the representations so made, chivalrously loaned the defendant $100 without interest."

### ENTERPRISING FONG.

HIS NEIGHBORS' CLAIM.

Fong Lee's great enterprise in following a streak of ore off his own mining claim and upon another man's claim in Shasta county brought about attachment proceedings yesterday.

Fong Lee is reputed to have a claim worth $50,000 up there. He found a good streak and as it got toward the line where the claim of the Corotoman Mining Company joined, the streak began to get better. It is alleged that Fong Lee's conscience got stretched a little and he followed the streak on and took out $30,000 worth of gravel.

### COURTHOUSE NOTES.

BREVITIES MISCELLANEOUS.

FIREMAN'S DIVORCE. W. H. Davis, a Southern Pacific fireman, was defendant in a divorce suit yesterday, the decree being granted. Technical desertion was the ground of the suit. They had not spoken for three years.

INCORPORATED. Whittier Savings Bank. Capital stock, $25,000; subscribed, $25,000. Directors—Washington Hadley, A. Hadley, W. V. Coffin, A. C. Maple, W. H. Crook.

Reynolds and Van Nuys Company (undertakers.) Capital stock, $25,000; subscribed, $18,000. Directors—J. J. Reynolds, Martha A. R. Reynolds, W. N. Van Nuys, H. Celia Van Nuys, Mary E. Reynolds.

Whittier Home Telephone and Telegraph Company. Capital stock, $100,000; subscribed, $10,000. Directors—P. T. Spencer, William Johnson, C. Hadley, Charles L. Zahn, E. W. Bacon.

ESTATE SUED. Horace J. Parker has sued the estate of W. S. Allen for $581, alleged to have been given the deceased a year or so before his death to invest for the plaintiff. He was still holding it for investment at the time of his death.

TWELVE THOUSAND SHY. About $12,000 shy was the position in which an attorney from the East found himself yesterday. He had come out with that amount of claims against the Pasadena estate of W. H. Harrison only to find that the estate was distributed last February. The estate was worth $15,000.

## HINT OF OCEAN TERRORS TURNS UP IN COURT.

**LEAKY FRENCH BARQUE PUT IN WITH SOAKED CARGO.**

**Libel Filed Yesterday Against Vessel from Antwerp Which Damaged Whole Cargo of Cement Because of Unseaworthiness, it is Alleged.**

The hint of a marine story the details of which might be worth the hearing if they were at hand, turned up in the office of the United States District Court yesterday; the hint of a tedious ocean passage from Antwerp, Belgium, to Port Los Angeles, near half-around the world, with men at the pumps part of the time, perhaps, and a sodden ship dragging into the Santa Monica roadstead at the end of it all.

The hint—it may be little more—lies among the type-written lines of the papers of a case in admiralty, whereby W. R. Grace & Co. of San Francisco bring a libel suit against the French barque Berengere. G. Beaudonard, master, lately arrived in Port Los Angeles from Antwerp with a cargo of cement.

The complaint recites that February 10 last Capt. Beaudonard, in Antwerp, contracted with the Societe Anonyme Miel on Rupell to deliver at Port Los Angeles 1375 barrels of Josson cement, set down in good condition at its destination, barring unavoidable "perils of the sea." Another similar contract was made at the same time with John P. Best & Co. for 1440 barrels of "Federal" label cement, the consignments going to W. R. Grace & Co.

But the tri-color barque evidently has seen better days than the one on which she sailed for Los Angeles county, and while laboring hitherward she sprang so many leaks, "by reason of not being staunch, tight and seaworthy," at the time of her sailing, plaintiff avers, that the consignments were besotted and destroyed through faults not directly occasioned by any perils of the sea. Amount of damage suffered to cement cargo, $6801.90.

A deputy United States Marshal was sent to the port yesterday to attach the vessel pending proceedings in court.

### CHOWCHILLA CANAL FUSS.

**San Joaquin Branch Streamlet Subject of Legal Dispute in the Local United States Court.**

Chowchilla canal, a water course emenating from the San Joaquin River in Madera county, is the source of a legal dispute now pending in the United States Courts here. Yesterday the California Pastoral and Agricultural Company, Limited, a corporation formed under the laws of Great Britain, and Henry Johnston and Alexander Fleming of Edinburgh, Scotland, filed injunction proceedings against the San Joaquin and Kings River Canal and Irrigation Company and Miller & Lux.

Years ago the Chowchilla canal was built by the plaintiffs to divert water from the river for irrigation purposes. After several disputes over prior claims to the water, an agreement was arived at between all concerned, which lasted until the present recourse to law. It appears that the defendants, by the terms of the agreement, sold their rights to divert water from the San Joaquin, but that they now desire to turn a stream into Willow Slough.

Plaintiffs pray for a temporary injunction against the diverting of this water, the restraining order to be made permanent if the court sees it that way.

The Utah Supreme Court yesterday denied a rehearing in the case of Nick Hawarth, under sentence of death for the murder of Thomas Sandall, a night watchman at Layton, Utah, four years ago.


## Young Girls

Are often engaged in doing the work of a home under the most trying conditions. Nature cries out against the stooping and lifting, the running up and down stairs at times when labor should be as light as possible. It is owing to overstrain or self-neglect under these conditions that the foundation is laid for serious womanly disease. Irregularity is the first step to impaired womanly health.

Perfect regularity may be established by the use of Dr. Pierce's Favorite Prescription. It will heal inflammation and ulceration and cure female weakness. It makes weak women strong and sick women well.

"It gives me much pleasure," writes Miss Ella Spar, of Jamestown, Guilford County, N. C., "to thank Dr. Pierce for the great good received from the use of his 'Favorite Prescription' and 'Golden Medical Discovery.' I had suffered for three years or more at monthly periods. It seemed as though I would die with pains in my back and stomach. I could not stand at all without fainting. Had given up all hope of ever being cured, when one of my friends insisted upon my trying Dr. Pierce's Favorite Prescription. With but little faith I tried it, and before I had taken half a bottle I felt better. Now I have taken two bottles of 'Favorite Prescription' and one of 'Golden Medical Discovery,' and I am entirely cured, and in two months' time when all other medicines had failed."

Dr. Pierce's Common Sense Medical Adviser, paper covers, sent *free* on receipt of 21 one-cent stamps, to pay expense of mailing *only*. Address Dr. R. V. Pierce, Buffalo, N. Y.



## A Wife and Mother

**Should not be exposed to the schemes of self-styled financiers. So think a great many men who, instead of leaving their insurance in bulk to their widows, have counseled with The Mutual Life Insurance Company of New York, and adopted a course which has eventuated in something like the plan of the late**

Archibald N. Waterhouse, of Philadelphia, who died suddenly last Friday and who held policies amounting to $80,000 in The Mutual Life Insurance Company of New York. The forms of insurance under which these policies were issued were so selected that his widow will receive at once $20,000 in cash and an annual income of $3000 for twenty years, and if she is living at the end of that period she will receive $60,000 in cash, making the total amount received under these policies $140,000, on which the premiums paid by Mr. Waterhouse amounted to only $27,492.20.—[From Philadelphia Record, Nov. 13, 1902.

**Write for terms on similar policies.**

THE MUTUAL LIFE INSURANCE COMPANY OF NEW YORK

RICHARD A. McCURDY, President.

H. E. MAXSON, Manager, Los Angeles, Cal.



LOS ANGELES FURNITURE CO.

STORE CLOSES AT NOON ON SATURDAYS

## Always in Season

For every room in the house, for every day in the year—particularly in a Southern California home—Rattan makes the ideal furniture.

Light and flexible, readily yielding to the pressure of the body—comfortable. The smooth, slender reeds take every turn and twist the designers wish—beauty in every design. The toughness and pliability of the reeds make in practically indestructible and its great durability makes it the most inexpensive sort of furniture.

*Large Arm Rockers—$5.50 up*
*Sewing Rockers—$3.50 up*

225-227-229 S. Broadway
OPPOSITE CITY HALL



WHOLESALE HAY
L. A. HAY STORAGE CO., 335 Central Ave., Phone M. 1596

CARRARA PAINT

The Best is the Cheapest

Property owners everywhere know only too well the results they have been getting from the old style paints. Painters, too, (honest painters) acknowledge the poor results, and that they are unable to get satisfactory results from the old style paints, as they do not support their efforts toward doing good work. If you want a paint that will give absolute satisfaction use Carrara—it will never crack, chalk, peel, rub off or blister. We furnish estimates and guarantee the work for five years, when done by the contractors we recommend.

O. C. ZAHN PAINT CO.
Sole Agents
231 West First Street



HUTCHASON

HUTCHASON DENTAL CO.
420½ S. BROADWAY.

Special Bargains
COLUMBIA BICYCLES
LADIES' AND GENTS' BICYCLES
Installments. Old machines taken in trade.
W. H. Whitesell & Co.
604 S. Broadway.



MRS. WINSLOW'S SOOTHING SYRUP

Has been used for over SIXTY YEARS by MILLIONS of MOTHERS for their CHILDREN WHILE TEETHING, with PERFECT SUCCESS. It SOOTHES the CHILD, SOFTENS the GUMS, ALLAYS all PAIN; CURES WIND COLIC, and is the best remedy for DIARRHŒA. Sold by druggists in every part of the world. Be sure and ask for "Mrs. Winslow's Soothing Syrup," and take no other kind. Twenty-five cents a bottle.



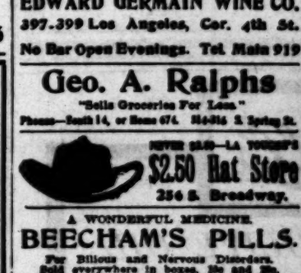

Property Fitted Glasses
ADOLF FRESE
126 S. Spring Street.



DR. WALTER I. SEYMOUR CO.
OPTICIANS, OCULISTS, AURISTS,
420 West Sixth St., Will Open August 4th.



B.B. SELF RAISING BUCKWHEAT



USE
FIG BRAND
Evaporated Cream



E. E. MOYLE, ENGINEERING AND EQUIPMENT CO.
Makes a Specialty of
PLANTS AND MECHANICAL DRAUGHTING.
Room 818, O. T. Johnson Building, 6th and Broadway, Los Angeles.



HAVE YOU PHONED FOR A FREE SAMPLE BOTTLE OF
COOK'S MINERAL WATER?
We deliver it free to your home. Phone today. FORTIN & HAWKINS.
Either phone—Main 419.



Automatic Refrigerators
Save Ice. Save Food. Save Money. Bottle is construction. The proper system of ventilation.
PARMELEE-DOHRMANN CO.,
220-224 South Spring.



If you want the purest and best wines, order from us.
EDWARD GERMAIN WINE CO.
397-399 Los Angeles, Cor. 4th St.
No Bar Open Evenings. Tel. Main 919



Geo. A. Ralphs
"Sells Groceries For Less."
Phone—South 14, or Home 674. 314-316 S. Spring St.

NEVER SOLD—LA TOUJOURS
$2.50 Hat Store
256 S. Broadway.



A WONDERFUL MEDICINE.
BEECHAM'S PILLS.
For Bilious and Nervous Disorders. Sold everywhere in boxes, 25c and 50c.



"Best Thing on Wheels"
THE AUTOCAR
HEINEMAN & PRATT, 701 S. MAIN ST.



Tents and Awnings.
THE BEST AND CHEAPEST.
MELLUS BROS., 351 E. Fifth St. Tel. Jun. 761.



Dickey's Creme de Lis
Prevents Freckles, Sunburn and Tan. Sample by mail, 10c. R. B. HARRINGTON & CO., Los Angeles, Cal.



Hair Mattresses $10.50
Boston Bedding Co., 524 S. Broadway



Fine Furniture AND CARPETS. At very busy stores
Lyon-McKinney-Smith Co.,
313-314 W. Sixth St., bet. Spring and Broadway

PULSE DIAGNOSIS

GIFT BOOK—A Guide to Health and How to Keep Well. By Dr. T. Fee Yuen and his brother, Dr. T. Lenne. Give a diagnosis without asking a question. Costs nothing.
THE YOO & WING HERB CO.,
239 S. Olive St. Los Angeles, Cal.



CREMO
5c CIGAR.
The Largest Selling Brand of Cigar in the World



PHILLIPS, TAILOR
Summer Sale Now On
318 South Spring Street.



It Prevents Worry

Of all the material helps which have been devised to relieve man from worrying over the future, there is none more successful than life insurance. By it in event of untimely death the home is saved or the business protected. The

Mutual Benefit Life Insurance Co.

of Newark, New Jersey, has for the 58 years of its existence furnished its policy holders reliable insurance at the lowest cost price of any in the world. Let me show you the many advantages of Mutual Benefit insurance.

WALTER H. FISHER
Southern California Manager.
417-418 Bradbury Building, Los Angeles.
Home Tel. 5800; Tel. James 4154.



OPTICIAN
S. R. BAILEY, 332 South Broadway



INNES SHOE CO.
256 South Broadway.
251 West Third Street.



PHOTOGRAPHIC MATERIALS.
DEWEY BROS. 326 S. Spring



Hoffman's Millinery,
133½-135 S. Spring.



FINE HAND-PAINTED CHINA
JOH VON BRETON.
New York Jeweler. 320 South Broadway.



Only

FIT GUARANT

If you are here on a reason you think makes you a CHEAP

$2.50 OR RE

SUCTION PLATES AND ADHESIVE PLATES $4.

I had twenty-seven by Dr. Schiffman have since had to wear made, and they fit so tight that it is with one can remove them. I highly of Dr. Schiffman and advise every one to patronize him.

MRS. E. J. KELLOGG

We refer you to the tional Bank, and the and Trust Co., as to our responsibility. We have and have the largest Coast.

NO BOYS OR

To experiment on you, solved by patents that guarantee. Ask yourself liable to be in ten years or two years.

Schiffman Method

307 N. Spring

Also upon crowns and bridge work. See specimens of work at our entrance.

NORTH W

The North W
Union Pacific

Chicago-

Excursion

Personally conducted
Los Angeles Tourist
Thursday and Friday
Choice of routes.

For full information call on or address
J. H. PEARMAN, A.
300 South Spring
Los Angeles



WEAVER-JACKS

Announce that the their staff of skilled perienced Marcel your hair the soft perfect imitation The only undulator (Late of Simon



"F. B

CLOTHING

CHARLES

933 SOUTH



FURNISH OFFICES

We have everything to Furniture including

R. D. BRONS

431 SOUTH



Best Cloth

Alfred and best Prices

JAMES SMITH & CO.
127 S. Spring St.



SURVE

INSTRUMENTS

BRAIN-HARMS





HAWLEY, KING &
Columbus, Mayer and



ZONOPHO

America's Best
Prices $10, $20, $30.

Exton Music



Cement Co

For Good Work and

HOME CO'Y, 223



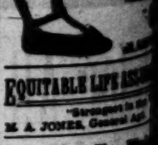



EQUITABLE LIFE ASS

"Strongest in the

M. A. JONES, General Agt.



Seven Doors Nor

ADAMS

740-742 S. MAIN ST.



DR. WALTER T.

PROPHYLACTIC

230½ S. Spring

Chiropody



Blaney's

"Vicente P

A better Cigar can't be

HAAR, BARON



THURSDAY, AUGUST 1

THE TIMES "ANSWERS BY

COPYRIGHT, 1902, BY JOSE

Mother and

THE FIRST LOVE AFFAIRS.

FALLS TO BE AVOIDED THAT REAL
NFIDENCE MAY BE MAINTAINED.
DVANTAGES OF FULL PARTNERSHIP
YOUTHFUL INTERESTS — KEEPS
LDERS YOUNG.

BY CHRISTINE TERHUNE HERRICK.
(Author of "In City Tents," etc.)

theory, the relation of mother and daughter is one of the most beautiful things in the world. In practice it is often a dismal travesty.

While the baby girl is still at home dependent upon her mother, the bond between them is usually tender and close. It is an exceptional mother who does not feel a peculiar strength in the tie between her and her woman child. Her son is her pride and her joy, but her daughter is a part of herself. She will understand as only another woman could. These thoughts about the baby's cradle and as the child grows older and begins to share all the essentially feminine tendencies, the mother feels that a girl is a gift of God even more than a boy.

BEGIN TO DRIFT APART.

Then, the child is old enough to go to school. Right here, in most cases, comes the breach of sympathy. It is hard to say why, and the reason probably varies in different cases. It is natural that the girl should be differed and interested by the unchecked girl companionship. Always before she has been more or less under her mother's eye. Now she is away from that tender surveillance for a good part of the day, and she gets the alphabet of the knowledge she must gain as the years go by—knowledge of how to live without mother.

Sometimes the first departure for school does not mean separation between the mother and child, so far as the interests of either are concerned. In many cases it is deferred for later years, when the girl goes to High School or boarding school for a time. But come it does, almost inevitably, sooner or later. Sometimes the girl and the girl never gets back to mother in reality until she has children of her own and learns through experience what the bond between parent and child should be.

REAL COMPANIONSHIP.

In the meanwhile what beautiful days are not both of them lost? Putting aside an entirely unsentimental way, what fun they have missed! I have known mothers who have been as one to their daughters' companions and confidantes as girls of the same age. Their interest in school sports and interests is almost as much to the mother as to the daughter. All the new acquaintances and friends were shared by the mother. And when the lovers began to appear one was reminded of the old nursery verse:

"Sister, sister, I am filled with envy,
Time has transformed,
I think to rob us of our joys,
You girls again be courted
Will go wooing with my boys.
Is there such an end as this the world can show,
Which to exert herself.
In one sense, may come to the mother who waits, but the complete confidence and understanding of children only among them. There is nothing in this world that one does not have to work for it, and the love of her children is among the things for which the mother must strive. She need not think that she can sit and fold her hands and wait, confident that she will continue first with the young daughter. First, in one sense she will always be. But she must be content to be her first friend, her best friend.

Resignation is the mother's trade, but it is not as well resign herself to be second to the first. And yet, "resign" is the word. For in such unselfishness there is a joy that mere self-sacrifice can never bring.

HER SCHOOL FRIENDS.

When the daughter goes to school the mother should appreciate the fact that there are rivals striving for the affection in her daughter's affection and confidence. And the rivals have a decided advantage over the mother, in that they are of the same age as the daughter, share in her pursuits, partake of the same environment and by means of which they know what the girl feels along lines as possibly the mother does. Yet it seems odd that she should not remember that she was a girl herself and made as many mistakes and had as many foolish things as her daughter will ever have a chance to make. Is it because she has forgotten that she is unsympathetic, or because she remembers too well the necessity to spare her child some of the blushes and thrills of mortification that she herself has known? Either is the case, she need not fear that she can bring such a confidence about by being critical. It is far better to enter into the pleasures and show the sympathy she would get from one of her friends. Then there may perhaps be a chance that the daughter's confidence will be given freely. And in some cases it is the mother may speak the word that will save the girl from a mistake or an unhappiness. There are such mothers—God bless them! The pictures of several of them rise before me as I write. Mothers who have so merged their own lives in that of their children that they have gone into every joy and sorrow, every game and daughters as one devoted friend could be to another. And when this, not in the way of a person striving to interest herself in the sports of a junior, but as a friend of the same age. Self-control it should be the chief struggle to gain will be put severely to the test when she attempts to understand all things that interest the children. Nothing is so petty to her, who knows how really important it is. But she had not been a child herself. Her work petty when she was busy with her babies to walk and to talk, when she instructed her little girls in the elements of sewing or of cookery. Should she call trivial the associations and the occupations that are forming the child's character?

DIFFERENCE WITH YOUTHFUL FOLLY.

There is often where the mother sees her first blunder. She has cared a great deal about the child's work at school, about her standing in her classes, her interest in her sports, her girl friends. Then it comes to the time that she hears talk about "him" in the way of a perfectly natural manner of the young girl, the mother waxes solemn enough. There is something in that renders her peculiarly sensitive to a snub in her sentimentality. She closes her mouth and her confidences, whatever else she may say or do, the thing that is in the core of her heart about "him"—the "fool"—will be kept from the cognizance. Mother doesn't know she would only laugh at her way of dismissing the subject, and the mother has thrown away

Only $

FIT GUARANTE
If you are hard up, or for
reason you must economize,
make you a CHEAP PLATE a
$2.50 ON RED RUB
SUCTION PLATES
AND
ADHESIVE $4.50
PLATES
I had twenty-seven teeth
by Dr. Schiffman without
have since had an upper and
made, and they fit fine. They
tight that it is with difficu
can remove them. I cannot
highly of Dr. Schiffman and
and advise every one needing
to patronize him.
MRS. E. J. KELLOGG, 16 W.
We refer you to the Mer
tional Bank, and the Mer
and Trust Co. as to our re
sponsibility. We have been
and have the largest dental
Coast.
NO BOYS OR STUD
To experiment on you. Don't
owned by persons offering a
guarantee. Ask yourself when
liable to be in ten years, or
one or two years.
Schiffman Method Dent
107 N. Spring, over Bul
Rise open evenings and Sun
mens. See specimens of our
work at our entrance.

THE NORTH WESTERN
The North Weste
Union Pacific Exc
Chicago-
Excursions Every
Personally conducted
Los Angeles Tuesday,
Thursday and Friday
Choice of routes.
For full information apply
J. H. PEARMAN, Assistant
200 South Spring Stre
Los Angeles, Cal.
UNION PACIFIC

WEAVER-JACKSON
Announce that they ha
their staff of skillful ex
perienced Marcel Wave
your hair the soft flu
perfect imitation of
The only ondulateur in
(Late of Simonson's,
445 SOUT

"F. B.
CLOTHING
CHARLES
983 SOUTH SPR

FURNISHING
OFFICES
We have everything in Offi
Furniture including all kind
R. D. BRONSON
631 SOUTH MAIN

Best Clothing
Alfred Benjam
and best produ
Prices only
JAMES SMITH & CO.
127 S. Spring St.

SURVEYO
INSTRUMENTS AN
BRAIN-HARMS O

HAWLEY, KING & CO.
Columbus, Moyer and Co

ZONOPHON
America's Best Talking
Prices $10, $20, $30, $40, $5
Exton Music Co.

Cement Contr
For Good Work and Low
HOME CO'Y, 223 Do

Shoes
"O
ST. JAMES

EQUITABLE LIFE ASSURA
"Strongest in the
M. A. JONES, General Agt

Screen Doors 75c. Windo
ADAMS MFG
740-742 S. MAIN ST.

DR. WALTER T.
PROPHYLACTIC D
324½ S. Spring Street—Over
Chrisholm's

Blaney's
"Vicente Por
A better Cigar can't be mad
HAAS, BARUCH &

## THE TIMES "ANSWERS BY EXPERTS" SERIES.

COPYRIGHT, 1903, BY JOSEPH B. BOWLES.

# Mother and Girls.

### THE FIRST LOVE AFFAIRS.

CONFLICTS TO BE AVOIDED THAT REAL CONFIDENCE MAY BE MAINTAINED. ADVANTAGES OF FULL PARTNERSHIP IN YOUTHFUL INTERESTS — KEEPS ELDERS YOUNG.

BY CHRISTINE TERHUNE HERRICK.
(Author of "In City Tents," etc.)

IN theory, the relation of mother and daughter is one of the most beautiful things in the world. In practice it is often a dismal travesty.

While the baby girl is still at home and dependent upon her mother, the bond between them is usually tender and close. It is an exceptional mother who does not feel a peculiar strength in the tie between her and her woman child. Her son is her pride and her joy, but her daughter is a part of herself. She will understand as only another woman could. These thoughts cluster about the baby's cradle and as the child grows older and begins to show all the essentially feminine tendencies, the mother feels that a girl is a gift of God even more than a boy.

### BEGIN TO DRIFT APART.

Then, the child is old enough to go to school. Right here, in most cases, comes the breach of sympathy. It is no one's fault, and the reason probably varies in different cases. It is natural that the girl should be diverted and interested by the unchecked girl companionship. Always there she has been more or less under her mother's eye. Now she is away from that tender surveillance for a good part of the day, and she learns the alphabet of the knowledge of life gain as the years go by—knowledge of how to live without mother.

Sometimes the first departure for school does not mean separation between the mother and child, so far as interests of either are concerned. In many cases it is deferred for later years, when the girl goes to High School or boarding school for more. But come it does, almost surely, sooner or later. Sometimes mother and the girl never gets back to mother in reality until she has children of her own and learns through them what the bond between parent and child should be.

### IDEAL COMPANIONSHIP.

In the meanwhile what beautiful days are not both of them lost? Putting it in an entirely unsentimental way, how far they have missed! I have seen mothers who have been as close to their daughters' companions and chums as girls of the same age. Girls' school sports and interests matter as much to the mother as to the daughter. All the new acquaintances and friends were shared by the mother. And when the lovers began to come one was reminded of the old verse:

"Even with envy, Time transcends,
Forbids to rob us of our joys,
Leaves your girls again be courted
And go wooing with my boys."

Such an end as this the mother ought to exert herself. All in one sense, may come to the mother waits, but the complete and understanding of children among them. There is nothing in this world that one is working for it, and the love of her children is among the one which the mother will need not think that she can sit on her hands and wait, confident that she will continue first with her young daughter. First, in one sense she will always be. But she will be first friend, her confidante.

This is the mother's trade. She ought to well resign herself to lose in the first. And yet, "resign" is the word. For in such unselfishness is a joy that mere self-sacrifice can never bring.

### SCHOOL FRIENDS.

When the daughter goes to school the mother should appreciate the fact that they are rivals striving for the love of her daughter's affection. And the rivals have a great advantage over the mother, in that they are of the same age as the girl, share in her pursuits, partake of her amusement and by means of sympathy know what the girl feels along the line as possibly the mother can. Yet it seems odd that she should be. She was a girl herself and made as many mistakes and said many foolish things as her daughter may ever have a chance to do. It is because she has forgotten that she is "unsympathetic, or she remembers too well to spare her child some of the blushes and thrills of mortification she herself has known? If this is the case, she need not fear that she can bring such a barrier between her and her daughter by being critical. She had better to enter into the girl's life and show the sympathy she would get from one of her friends. There may perhaps be times when the daughter's confidences are not given freely. And in some cases it is the mother may speak the word that will save the girl from a mistake or an unhappiness. Such mothers—God bless them! Pictures of several of them rise to me as I write. Mothers who have so merged their lives in those of their children that they share every joy and sorrow with them and daughters as their devoted friend could be. And in this, not in the way of constantly striving to interest herself in sports of a junior, but on the plane of the same age.

Even if it should be the case that a struggle to gain will be severely to the test the mother's power to understand all the things that interest the children. It is petty to her, who knows that it is petty. But she had not let her work petty when she began to walk and to talk, but interested her little girls in the mysteries of sewing or of cookery. She did not call trivial the associations that are the occupations that are the child's character?

### INFLUENCE WITH YOUTHFUL FOLLY.

There is often where the mother has her first blunder. She has cared a great deal about the child's work at school, her standing in her classes, her success in sports, her girl friends. Then it comes to the time that the girl begins to talk about "him" in the half-confidential, half-perfectly natural manner of the girl, the mother waxes sentimental. The manifestation of such sentiment is enough. There is something in the girl that renders her peculiarly liable to make a mush in her sentimentality. She closes her mouth and her confidences, whatever else she may say to her mother, the thing that is in the very center of her heart about "him"—that will be kept from the mother's significance. "Mother doesn't understand," would only laugh at her way of dismissing the subject—and the mother has thrown away or let slip from her grasp the key to her daughter's confidence.

I have never been able to make out exactly why mothers do this sort of thing. Surely there is never a woman who has not at some time in her young girlhood made a goose of herself about a Prince Charming, who was a combination of Sir Galahad and a popular hero of the day—a Prince Charming who she has afterward found to be the most ordinary of mankind. The recollection of the incense she burned at that inadequate shrine might come back to her now and give her sympathy for the girl who is making a fool of herself along the lines she herself had followed.

### ODD IDEA OF MARRIAGE PROPOSAL.

Once there was a girl—a tolerably nice girl, as girls go—who had been very well brought up, by a very judicious mother. The mother held the unreasonable theory that while girls might be on the most jolly and friendly terms with boys and young men, there should not be what she styled a "license of touch." In other words, the girl was to respect herself too much to allow indiscriminate caresses from boys. As the mother said, "She should keep her kisses for her husband."

In this idea the girl was reared, and being an innocent-minded child, she took it for granted that the converse of the theory was true. In other words, that a kiss from a man meant but the one thing. It was equivalent to a proposal of marriage!

And so it happened that after a jolly evening at the house of a girl friend she was escorted home by a very nice boy, who, moved by the influence of moonlight and the nearness of a pretty girl, kissed her good-night at the garden gate. The girl had all the appropriate sentiments that novels indicate should arise at such times. She felt that the great moment of her life had arrived—she was just 18!—and lay awake all night with that kiss burning her lips and her heart throbbing at the recollection of the arm about her waist, the face close to hers. He was 19, and wasn't it beautiful that they had found one another so soon!

Here, as one may see, was the material for a very nice little heartache. Luckily for the girl her first impulse was to tell her mother. And—again luckily—the mother was a woman of sense who had not forgotten her own girlhood. She did not act as though she were shocked within an inch of her life. She did tell the girl that she was very young to make a lifelong bond—that the boy was young, too, and that she did not think it would be well to announce the engagement at once! Suppose they called it an understanding for a while. The boy could come to the house in a friendly way, they could talk together, read together and make sure that there was between them that congeniality that stood for so much in happy married life.

Before six months was up the girl had, with many blushes, confessed to her mother that Tom cared so little for poetry that she was sure they could never be happy together! the "understanding" was amicably dissolved, and, as the girl remarked later in life, "I only hope he is not as much ashamed of it as I am."

But the shame was much less than it would have been had the girl not had the consciousness that all through she was sustained by her mother's sympathy and counsel. Such sympathy, such counsel, every mother should make it her effort to supply.

### JEALOUS OF DAUGHTER'S FRIENDS.

I am afraid that more mothers than one would believe have, at the bottom of their hearts, a little lurking jealousy of their daughters' friends. I have known many instances of this. The mother would have been the last to own up to it, but the onlookers who saw most of the game knew very well that the mother was jealous of her daughter's friends. To a certain sympathy for the mother, every other mother will probably confess. It is hard for her, when she has sacrificed herself for her child, laid aside her own interests that she may throw herself into those of her daughter, made those interests her own, that some girl should come along and win the confidence and the happy companionship which the mother would like to keep entirely for herself.

To be complaisant in the face of this situation is one of the hardest tasks that is set a loving mother. Yet she makes a great blunder if she lets her jealousy be shown. It is natural for young things to wish to be together. And if the mother has held the place in her daughter's heart that she should she need have no cause for jealousy. Her child may go about with friends of her own age and be happy in their companionship, but she is sure to come back to the mother. "No one else understands as mother does," I have heard many a daughter say, and the feeling deepens and strengthens as the years go on.

This is the theoretical relation of mother and daughter. I am afraid a great many persons will think it is all theory. We see so much of the other side of the shield!

### A "SCRAP."

Not long ago I was so unhappy as to be present at an altercation between a mother and daughter. It was not an organized and prearranged fight, but a mere passing "scrap," born of some chance remark on the daughter's part. She had been repeating a comment made by a friend of hers upon a certain occurrence.

"What a perfectly silly thing to say!" criticised the mother. "I do think the young women of this generation have the most remarkable way of expressing themselves. In my day we never even thought of such matters, much less discussed them."

"Yes, and what is the result?" retorted the daughter. "You are a set of old back numbers, you and all the friends of your own age. I would rather do anything or go through anything than be such a fossil. You have just settled down into a rut for the rest of your days."

And so forth and so on until those present wished with all their hearts they were anywhere else.

After the evening was over the sister of the mother deplored the occurrence to me. "You know they are perfectly devoted to each other," she said. "But they never understand each other. My sister is so critical, and her daughter is so impatient. They can't live together and they can't live apart, you might say. They love each other dearly and neither has the least patience with the foibles of the other."

In this case the mother was primarily to blame. She had from her daughter's childhood permitted her a freedom of speech, a disrespectful habit of address, which confirmed the girl in a natural tendency to a disregard of constituted authority. The child had said what she pleased to her mother in the way of contradiction or comment and the mother had permitted it. The girl had grown up self-willed and intolerant.

She talked with me about it later.

"I just can't hit it off with mother," she said. "I am awfully fond of her and I know she would do anything in the world for me. But she and I rub one another the wrong way all the time. I don't mean to hurt her feelings or run up against her prejudices, but I am doing it every minute I am with her. And then I get stirred up and say things I ought not to say and we are both unhappy. But I can't help it!"

When the mother is winning her child's sympathy and convincing her of her interest in all her pursuits it is not necessary that she should turn the relation of mother and daughter into a free and easy companionship in which all thought of filial reverence is put aside. A certain degree of respect is due from the child, and the mother should take this for granted. If she does this it will hardly occur to the daughter to withhold it.

The effect upon the daughter of this older and wiser friendship is obvious. She will be gentler, more ladylike, more considerate. The mother will act as a restraint upon the high spirits of the girl—the high spirits that so often make her unpleasantly conspicuous both in public and in private. She will be softened by her association with a refined and mature gentlewoman and win a poise she would otherwise lack.

### KEEPING YOUNG.

But all the advantages are by no means restricted to the daughter. For it is companionship with her daughters and sons and their friends that keeps a mother young. The women who have no children have a way of becoming very tired and tiresome as they go on in life. That is, unless they have some great and absorbing interest to keep them alive. But the woman who has daughters does not feel that she need ever grow old. By her side are her girls, living over again her life and giving her of their own. It is not strange if she is young at an age when her years might consign her to the chimney corner.

"I have never had time to get old," says one dear woman whose name is a synonym for youthful energy, in spite of her three score and five. "I am so busy having good times with the girls that I can't spare the leisure to become venerable. In fact, I intend to be young until the day of my death."

THE OLD RELIABLE
ROYAL
BAKING
POWDER
Absolutely Pure
THERE IS NO SUBSTITUTE

## ON THE WATER FRONT.

### PORT SAN PEDRO, LOS ANGELES

(REPORTED DAILY FOR THE TIMES.)

SAILED—WEDNESDAY, AUG. 12.

Steamer Redondo, Capt. Krog, for San Francisco.
Steamer Fulton, Capt. Lee, for San Francisco.
Steamer Alcazar, Capt. Martin, for San Francisco.
Steamer Prentiss, Capt. Ahlstrom, for San Francisco.
Barkentine John C. Meyer, Capt. Simonson, for Port Madison.
Schooner Luzon, Capt. Christensen, for Astoria.

DUE AT THIS PORT.

From San Francisco, via way ports, steamer Coos Bay, Aug. 15.
From Seattle, via San Francisco, steamer Santa Barbara, Aug. 14.
From San Francisco, steamer Arctic, Aug. 13.
From Gray's Harbor, via San Francisco, steamer Santa Monica, Aug. 14.
From Port Ballard, schooner A. M. Baxter.
From Fairhaven, schooner E. K. Wood.

TO LEAVE—THURSDAY, AUG. 13.

For Umpqua River, schooner Louise.
Monday, Aug. 17—For San Francisco, via way ports, steamer Coos Bay.

The steamers Hermosa and Warrior make regular daily trips to Santa Catalina Island and return.

MOVEMENT OF "MOSQUITO" FLEET.

ARRIVED—WEDNESDAY, AUG. 12.

Launches Fashion, Petrel, O. K., Long Beach, J. M. Elliott and Queen, from Long Beach, with passengers, and returned.
Power-boat Borsich, from San Juan, with fish for local dealers.

SAILED.

Power-schooner May, Capt. Manha, for Anacapa Island.
Yawl Brothers, for Santa Catalina Island, with a cargo of freight.
Fifteen sailboats, for Santa Catalina Island, Newport and Point Fermin, and returned with fish for local dealers.

LIST OF VESSELS IN PORT.

WEDNESDAY, AUG. 12.

| Name and Destination. | Location. |
|---|---|
| Str. Westport, Westport | Wood wharf |
| Str. Robert Dollar, S. F. | S. W. wharf |
| Str. Falcon | Banning wharf |
| Bkt. C. F. Crocker, Everett | So. Cal. wharf |
| Tug Sea Witch | Wood wharf |
| Sch. Admiral, Everett | Bilan wharf |
| Sch. King Cyrus, Tacoma | Bilan wharf |
| Sch. Louise, Umpqua R. | K.-Cuzner wharf |
| Sch. Maria E. Smith, Port Ballard | Salt Lake wharf |
| Sch. Bangor, Gray's Harbor | San Pedro wharf |

SAILING FOR SAN PEDRO.

| Name and from— | Number days out. |
|---|---|
| Bkt. Gardiner City, Eureka | 3 |
| Sch. E. K. Wood, Fairhaven | 13 |
| Sch. A. M. Baxter, Port Ballard | 12 |
| Sch. Salem, Olympia | 4 |
| Sch. F. J. Wood, Fairhaven | 5 |
| Sch. Repeat, Marshfield | 2 |
| Sch. John G. North, Port Blakeley | 2 |

TIDE TABLE FOR SAN PEDRO.

| | | High. | Low. |
|---|---|---|---|
| Thursday, | Aug. 13 | 12:15 a.m. | 5:21 a.m. |
| | | | 6:20 p.m. |
| Friday, | " 14 | 12:30 a.m. | 6:12 a.m. |
| | | 12:55 p.m. | 7:34 p.m. |
| Saturday, | " 15 | 1:38 a.m. | 6:58 a.m. |
| | | 1:56 p.m. | 8:06 p.m. |
| Sunday, | " 16 | 3:17 a.m. | 8:12 a.m. |
| | | 3:13 p.m. | 10:39 p.m. |
| Monday, | " 17 | 5:20 a.m. | 9:52 a.m. |
| | | 4:33 p.m. | 11:42 p.m. |
| Tuesday, | " 18 | 6:55 a.m. | 11:17 a.m. |
| | | 5:42 p.m. | |
| Wednesday, | " 19 | 7:23 a.m. | 12:38 a.m. |
| | | 6:39 p.m. | 12:19 p.m. |

### PORT ITEMS.

ALONG THE WATER FRONT.

WEATHER: Clear at 5 p.m.; wind southwest, velocity 7 miles.

The steamers Redondo, Fulton, Alcazar and Prentiss all sailed this evening for San Francisco with passengers.

The barkentine John C. Meyer and the schooner Luzon have gone to Port Madison and Astoria, respectively, to reload lumber cargoes for San Pedro wholesalers.

The schooner Admiral, now lying at the Banning Company's wharf, is being overhauled and repainted, and will engage in the passenger trade between this port and Avalon, Santa Catalina Island, in a few days.

### Santa Barbara.

The Southern Pacific will sell round-trip tickets to Santa Barbara and return every Saturday during the summer, including board for one day at either Hotel Potter or Arlington for $5. Tickets are good going on 1 p.m. train on Saturdays and to return until following Tuesday. Hotel accommodations are for one day, beginning with dinner Saturday night. When you consider that the regular one-way railroad rate to Santa Barbara is $2.25, this is an opportunity that appeals to everybody—the hotels being the finest on the Pacific Coast. Full particulars at 261 South Spring street, Los Angeles.

TAKE A DAY OFF

AND ENJOY YOURSELF AT OUR EXPENSE AND ATTEND THE

Executor's Auction Sale

OF CHOICE BEACH LOTS

Commencing August 15th, 1903

TIME TABLE

Cars leave Fourth Street over the Los Angeles Pacific as follows:

A. M.
6:40
7:40
8:40
9:00
9:30
10:00
10:30
11:00
11:40

Regular trains over the Santa Fe.

AT 12 M. SHARP

DON'T BUY anywhere until you have examined our property. It will pay you many times over, as the lots will necessarily go cheap—being sold to close the estate of Col. Blanton Duncan. There are no "strings" to these lots, and every lot offered will be sold without reserve. You should plan to be there.

TIME TABLE

Cars leave Fourth Street over the Los Angeles Pacific as follows:

P. M.
12:40
1:00
1:30
2:00
2:40
3:40
4:40
5:40

Regular trains over the Santa Fe.

Refreshments will be served free during the day. Reserved seats for ladies. Half fare rates over Los Angeles and Pacific, and tickets can be obtained at our office or from the railroad company.

PHONES:
HOME 1430
MAIN 1430

Burbank & Baker

114 South Broadway.

RHOADES, REED & CO., Auctioneers.

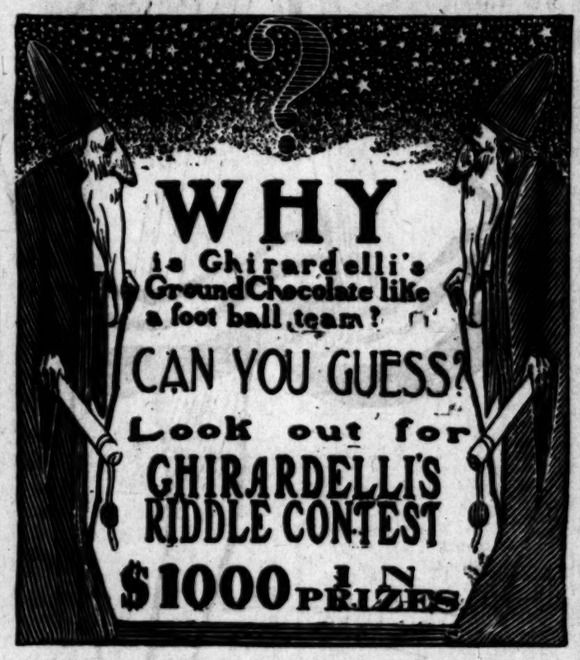


CASTORIA

The Kind You Have Always Bought has borne the signature of Chas. H. Fletcher, and has been made under his personal supervision for over 30 years. Allow no one to deceive you in this. Counterfeits, Imitations and "Just-as-good" are but Experiments, and endanger the health of Children—Experience against Experiment.

What is CASTORIA

Castoria is a harmless substitute for Castor Oil, Paregoric, Drops and Soothing Syrups. It is Pleasant. It contains neither Opium, Morphine nor other Narcotic substance. Its age is its guarantee. It destroys Worms and allays Feverishness. It cures Diarrhœa and Wind Colic. It relieves Teething Troubles, cures Constipation and Flatulency. It assimilates the Food, regulates the Stomach and Bowels, giving healthy and natural sleep. The Children's Panacea—The Mother's Friend.

The Kind You Have Always Bought

Bears the Signature of

Chas. H. Fletcher.

In Use For Over 30 Years.

THE CENTAUR COMPANY, 77 MURRAY STREET, NEW YORK CITY.

Yglesias Helminthological Institute, 720 S. B. cor. Sawtelle and Grand Ave.
Tape worms, stomach, intestinal worms and all other kinds of parasites that infest the human body can be easily removed by the Yglesias treatment under direct charge of Dr. C. J. Schmidt.
Office Hours—9 to 12; 2 to 6. Consultation free.

I HAVE been treated by Dr. Schiffman for years. I have tried all his different methods and can say unhesitatingly no dentist or physician has ever operated with such success or skill. In extracting my teeth he did it without any pain to me. It is a great pleasure to me to recommend him and his method of treatment. MILO M. POTTER,
Prop. Van Nuys Hotel and Hotel Potter, Santa Barbara.

Ten years ago a reputable D. D. S. of Va. told me that a certain molar tooth could not be satisfactorily saved and that it would probably not be of service for one year. It has not only served me for ten years, as Dr. Schiffman saved and crowned it, and comparatively speaking without pain. I sing his praise.
I. M. ANDREWS, Pastor M. E. Church, South, Cor. 6th and Mateo Streets.

On account of some unfortunate experience I had in the extraction of my teeth I became a great coward in this respect. Today Dr. Schiffman extracted one of my very refractory teeth without causing me one particle of pain. D. K. TRASK, Judge Superior Court, Los Angeles.

Dr. Schiffman extracted a tooth for me absolutely without pain. His advertising phrase, "Didn't Hurt a Bit," is literally true.
R. D. HOLABIRD, Pacific Electrical Works, Under Nadeau, First St.

EVERAL years ago Dr. Schiffman did some crown and bridge work for me which has proved entirely satisfactory. The work was done painlessly and with great skill. It gives me great pleasure to recommend him.
IRVING R. SMITH, L. A. Times.

Dr. Schiffman has put in almost an entire upper bridge for me. The bridge is perfect in every respect, and I can use it as well as my natural teeth. The work was primarily and painlessly done. J. F. WILL, 901 West Pacific.

Dr. Schiffman pulled two of my wisdom teeth, and it didn't hurt a bit; on the contrary, the sensation was pleasant. GUY L. HARRISON, Vice-Pres. Merced Pub. Co.

It is with pleasure that I state that I have had several teeth filled by Dr. Schiffman, and that he filled and extracted the nerve and filled the root of one of my teeth and put on a porcelain crown, which cannot be distinguished from a natural tooth, all of which was done without pain. JUDSON R. RUBY,
Of Davis & Rush, Attorneys, 3 Rogers Bldg.

I have had porcelain crown work and some filling done, also had ten teeth and roots extracted by Dr. Schiffman, and take great pleasure in recommending his method to anyone wishing dental work done without pain. MRS. C. P. BURNAM,
Mother of Paloma Schramm, Cor. Austin and Wadsworth.

Dr. Schiffman has put in a very satisfactory piece of bridge work for me and I cheerfully recommend him to anyone in need of dentistry. F. FLORENTINE,
1320 North Main St. County and City Criminal Photographer.

About a year ago I had a solid gold bridge put in by Dr. Schiffman. The work was absolutely painless, and has proved entirely satisfactory, and I cannot say too much in praise of the doctor. GUS BASLER, 216 W. First St.

Dr. Schiffman examined my teeth and replaced some by bridge work. He also treated and filled two teeth, which I thought were too far gone to save. The entire work was well done painlessly and is perfectly satisfactory. S. A. POLLARD, 737 Central Ave.

This is to certify that Dr. Schiffman did some crown work for me seven years ago and the work is as good today as it was when he finished the job.
S. J. McKENZIE, Police Officer, 1822 Essex St.

I have had fourteen teeth extracted positively without pain by Dr. Schiffman.
C. B. OSBORN, Ocean Park Postmaster.

Have just had a large back tooth extracted by Dr. Schiffman; had been bothering, but it was only a trifle and gave no pain. FRED A. DAY, Deputy City Assessor.

SCHIFFMAN METHOD DENTAL CO.,
107 N. Spring Street. Open Evenings and Sunday Forenoons.

Indian Basket Weaving

A Book of Illustrated Lessons by the Navajo School of Indian Basketry

This book should be in every Industrial School in the U. S. Contains halftones of over 200 genuine Indian Baskets. Most complete work upon Indian Basketry ever published. Sent postpaid for $1.00. Colored plate of feathered basket, 24 basket designs, and one illustrated, actual full size design FREE with each book.

GENUINE INDIAN BASKET PATTERNS

Full actual size, gives Indian color scheme, amount of materials, etc. 15c each. 2 for 25c, postpaid

WHEDON & SPRENG CO., Art Stationers 203 South Spring St. LOS ANGELES, CAL.

# SCHOOL FOR HOUSEWIVES---By Marion Harland

## Household Topics Discussed in Letters

WITH COMMENT BY MARION HARLAND

YOUR correspondent, "Mrs. G. G.," requests an explanation regarding the healthfulness of unironed underwear and bed clothing.

When a garment has been washed and dried the fibres of the cloth are round and distinct, the weaving leaving small spaces between them. When the material is pressed with a hot iron, the pressure flattens these fibres, thus closing the little spaces and reducing ventilation considerably, if not destroying it entirely. T. B.

In the name of the Exchange and in my own, I thank "T. B." for her clear and brief reply to the question submitted by another member, and which I could not answer satisfactorily.

### *Canning Corn on the Cob.*

"I ASKED for a recipe for canning corn on the cob or whole ear. I saw your answer to my query, but thought you misunderstood, as it said—'after cooking, cut corn off the ear.'" C. M. K.

I have never seen or heard of corn canned on the cob. Has anyone? I doubt if the cob could be cooked sufficiently to insure keeping without overcooking the grains. I am, however, as always, open to conviction and correction. If it can be done, I should like to know the modus operandi.

### *Dyeing Generally Causes Shrinkage.*

WILL you please tell me how to color a suit of gentleman's clothes without shrinking them? A READER.

Again I doubt if it can be done. Clothes that are sent to professional dyers often shrink in the process of dyeing. Perhaps some member may be able to set me right here also.

### *How to Make "Mint Sherbet."*

CAN you give me a recipe (through the Housewife's Exchange) for mint sherbet, or ice? I have often heard of its being served with roast lamb and that it was delicious, but do not know how to extract the mint, except with vinegar, as for mint sauce.

Is it no longer considered good form to serve sherbet or Roman punch (frozen) with the meat course? Can you also give me a recipe for peppermint sherbet? D. E. H.

Mint sherbet, or "mint frappe," is made by mixing creme de menthe with water, sweetening it abundantly and freezing.

A pleasant beverage known as "mint sherbet" is lemonade, well sweetened and with very little water, to which are added cracked ice, then mint sprays, lastly a bottle or two of Apollinaris water.

Mint punch is concocted in the same way, substituting just before serving ginger ale for the Apollinaris.

Sherbet, or Roman punch, is still served as a separate course at dinner parties—usually preceding game.

### *The Economical Menus.*

THE economical menus begun last week are continued to-day, beginning with Wednesday:

#### *WEDNESDAY.*

BREAKFAST.

| | |
|---|---|
| Fried mush, a cereal | .03 |
| Cereal coffee | .01 |
| Whole wheat bread. | |

DINNER.

| | |
|---|---|
| Rice | .02 |
| Sardines | .06 |
| Cocoa | .02 |

SUPPER.

| | |
|---|---|
| Creamed hominy | .05 |
| Radishes, onions, toast and tea. | |

#### *THURSDAY.*

BREAKFAST.

| | |
|---|---|
| Fried rice balls. | |
| Cereal | .03 |
| Coffee and bread. | |

DINNER.

| | |
|---|---|
| Potato salad | .01 |
| Dried beef | .15 |
| Cheese | .05 |
| Strawberry shortcake | .20 |

SUPPER.

Salad, dried beef, tea and berries.

### *Many Helpful Suggestions.*

ANOTHER new member comes to the front with a batch of helpful suggestions. Some are given here—others must be laid aside for future publication.

I enjoy your page every week very much, and I shall be glad if I may help a little.

1. Perhaps the lady who had trouble with the soap had salty grease. I have read that soap grease should be free from salt, and I noticed when I cut out the formula given that it said nothing about that.

I have not tried it yet; but mean to, as I have some fat.

2. A lady told me not to strip pie plant for cooking. The skin cooks perfectly tender and adds such a tempting pink color to the pie.

3. I think the yeast made with the potatoes is fine. I pour the boiling water from the potatoes at noon over a small quantity of flour and mash the hot potatoes with it, and, when lukewarm, add a soaked yeast cake. Next morning I mix the bread stiff the first thing. It is so quick and simple. The bread is baked with the first I make for dinner. Then, by mixing the yeast and potatoes at noon, there is nothing to do at night about it. If it is light and foamy by night, stand it in a cool place until morning. FLORA.

## HOW TO DRY BEEF OR DEER

AND OTHER GOOD RECIPES

### *Dried Beef or Venison.*

(Contributed.)

"Mrs. H. P. H." asks for a recipe for drying beef or deer. The following was used for many years by the writer's father-in-law; finer dried beef never was eaten. After keeping it for a year it reminded one strongly of the French "saucisson de Lyon." It is an old recipe handed down in a family of Friends for generations:

Seventy pounds of beef, preferably the tender or inside part of the round or thigh.

Four quarts of fine salt.

One pound of "cheap" sugar (i. e., brown sugar).

One teaspoonful of pulverized saltpetre.

Salt the beef by rubbing in the salt and other ingredients in a wooden tub, and let it remain in the pickle, produced by the action of the salt on the meat, for eight or ten days. If the salt should all dissolve put more on (or do not put on all at the beginning, which then can be rubbed in subsequently). After thoroughly pickling, make a slit in one end or corner of the meat; through this pass a piece of stout string, or cord, then hang up to dry. A cool, dry place is to be selected for this process. Cover with a piece of mosquito netting to keep off the flies. Smoking the meat the usual way might be done, but the result is more satisfactory without.

It is needless to add that should the quantity of meat be less or more than that mentioned above, the proportions should vary accordingly.

Pickling fish or herring can be done in the same way; some omit the saltpetre. In the case of herring, the scales are scraped off, a stout pair of scissors are used to cut off the fins and eviscerate. As soon as the entrails are taken out rub salt plentifully, until all the fish have been prepared. Allow to remain twenty-four hours, then wash thoroughly in running water. The salt will have purified the interior of the fish. Lay open part down on a board or table to drain, or else dry with a towel or cloth. Then rub in more salt in and outside and let stand in a tub for two or three days, when the fish are to be placed where they will dry, protected from insects. After thoroughly drying, hang them in bunches, loosely, in a barrel with both ends knocked out, cover the upper end, where the fish are supported by strings on small sticks or rods. In a small furnace, pan or other receptacle build a fire, cover with damp or green wood to make as much smoke as possible, place the barrel with the suspended fish inside and let it stand for the necessary time to smoke the fish properly. When thoroughly smoked store them away in a dry place. If properly done they will keep for a long time. These are much better than the fish bought at the stores, having a peculiar flavor and taste not otherwise attainable.

The French Cadians of Louisiana prepare what they call "tassao" or "tasso," which is sun-dried beef. It is excellent, far superior to fresh beef. The process is not known to the writer, but I have understood that the meat is cut in slices and hung on clotheslines in a very hot sun. "Jerked beef" is similarly prepared, only the meat is cut into strips. "Pemmican" is beef thoroughly dried and then pulverized. This is made use of by French Canadians and others traveling in the far north. LOUISIANA CREOLE.

### *Boiled Salad Dressing.*

(Contributed.)

One tablespoonful of mustard.
One tablespoonful of salt.
One tablespoonful of sugar.
One and one-half tablespoonfuls of flour.

Mix thoroughly, add slowly three tablespoonfuls of melted butter, the yolks of six or ten well-beaten eggs, one cup of sweet milk and one cup of warm cider vinegar, mix all well together and cook in a double boiler as you would custard, stirring constantly. This will keep a long while. Add whipped cream to this for use. A MEMBER.

### *Charlotte Russe.*

(Contributed.)

Boil in a half pint of rich milk a large vanilla bean until the milk is highly flavored. Mix with this half pint of rich cream, yolks of four beaten eggs and four tablespoonfuls of sugar. Let this custard boil, but not curdle. Set on ice. Have ready in another pan an ounce of best isinglass, that has been soaked soft in cold water, then boil in a half pint of water until it is a thick jelly. When both are cool but not stiff, mix together and add the juice and rind of two lemons, four tablespoonfuls of sugar and a pint of whipped cream. Cover the bottom and sides of a dish with slices of sponge cake stuck together with white of egg. Fill bowl or dish with this custard and set on ice. When the custard is firm cover over top with icing. ONE OF THE "BIG FAMILY."

### *Dried Sweet Corn.*

Take sweet corn that is right for table use; cook in boiling water about five minutes; cut from cob with a sharp knife, cutting half-way through the kernels and pressing out the remainder. Dry in an oven that is not too hot. To use, put on the back of the stove, a little early, with just enough water to plump it. Just before time to serve add cream or milk and butter; let it boil up, and season to taste with salt and pepper. FLORA.

### *Johnny Cake.*

One cup of milk, one heaping cupful of Southern cornmeal, one teaspoonful of salt, one tablespoonful of melted butter, half teaspoonful of baking powder sifted into the meal with the salt. Make the dough, roll into a sheet half an inch thick and "pat" into shape within a broad buttered pan. Bake in a brisk oven, covered, for twenty minutes. Then lift the paper covering it and baste the surface with a bit of cloth dipped in melted butter. Do this five times at intervals of three minutes, or until crisp and brown. Cut, holding the knife perpendicularly, into squares and eat hot.

## Types of American Summer Girls

THE BATHING GIRL

Drawn especially for this newspaper by the noted illustrator, Malcolm Strauss.

## Little Talks Concerning the Family L

WITH COMMENT BY MARION HARLAND

A COLORADO mother contributes to the Helpers' Fund, writing as the manner of true mothers is, sympathisingly:

TO "MRS. F. H."

I think I can tell you what to do to relieve your baby of [illegible]. My little girl had it every day, and nothing seemed to help her until a professional nurse gave this remedy to my husband, and its effect was [illegible]. Take a piece of flannel, or woolen goods, and on half of it sprinkle a mixture of spices (I used the whole spices, as I think they are stronger than the ground spice), cinnamon, allspice, cloves and a little ginger. Cover with the remaining piece of the goods; take a needle and thread and tack here and there to keep in the spices. With a hammer crush the spices thoroughly; moisten well with [illegible] and place over the child's bowels. It always relieved my baby instantly. I have raised three children on the bottle, and they are all well and fat now. I always used cow's milk, fresh and pure, and clean bottles, and I never had any trouble. When I was not sure of the cow's milk, I used an excellent brand of condensed milk. MRS. H. (Colo.)

### *The Proper Care of Sweaty Hands.*

A BOY, 12 years old, who is seemingly in good health, is troubled summer and winter by sweaty hands. What does that symptom indicate? and what can one do to make it disappear? Powdering the hands and washing with alum water do not help.

Better his hands than his head! In the latter case excessive perspiration might indicate a tendency to "rickets." There is undoubtedly something wrong with the skin circulation of the boy, which will probably adjust itself in time. Meanwhile let him wash his hands in hot water to which a little tincture of benzoin has been added; then spray with cold water, wipe dry and powder with boracic talcum.

### *Don't Give Baby Solid Food.*

WOULD you advise a little mush, made very thin and strained, for an eight months (nearly nine) child? He is a bottle baby now, but not all strong, as we could get nothing to agree with him but condensed milk.

2. Some people advise me to feed him a little solid food. MRS. E. W. C. (Colo.)

1. Decidedly not! Unless a child of tender years has a predisposition to constipation, corn meal mush should not be its habitual food. It is unsuitable in warm weather, heating. Give the baby barley water, thickened milk gruel (see a fortnight ago in this column), well-cooked farina, beef juice in small quantities and, as he grows older, a soft-boiled egg now and then.

2. Don't be in a hurry to give him solid food. Find out what agrees with him, and let him have that regularly. Make no experiments with him this, his second summer, is over.

### *A Mother's Opinion About Plays.*

I HAVE of late attended such plays as "East Lynne," "Julius Caesar" and the like, and have thought I was doing no wrong. But my pastor thinks differently and have of late not allowed me to attend [illegible] whatever.

A few words from you will clear up matters. PERPLEXED.

To clear up a preliminary matter, let me say that I should not class "Julius Caesar," one of the noblest of Shakespeare's plays, with "East Lynne," a sensational modern play, dealing with guilty loves and domestic scandals. I do not hesitate—in fact, I have never scrupled—to take my children to see "Rip Van Winkle" or "Pinafore," "Julius Caesar," "Richard III" and "Henry V." But I would not think of allowing a boy of 15 to go to see "East Lynne" or other plays of like character.

George Macdonald says, pertinently, "There is no surer way to make a thing different thing bad than for good people to refrain from doing it."

When good people's condemnation of the illegitimate drama inclines them to think all dramas "naughty, but nice," they confuse the moral sense of the young and the unthinking. I wish I could make your mother appreciate that in forbidding you to see "Julius Caesar," she opens the door to "East Lynne." Suppose you promise her never to go to see a second-rate play, if she will promise to see a really good and ennobling drama once in a while. Talk calmly and carefully to her in trying to make her see both sides of the question. Your obedience, no less than love. Life is long and plays are many. You can have only one mother.

### *Surgery and Ugly Birthmarks*

I WISH to write what has come under my own observation for the benefit of one asking about birthmarks. My sister's child was born with a dark mark on its face, the size of a navy bean, which gradually grew larger. When the baby was three months old she took it to a specialist, who pronounced the blemish a birthmark. He said had she waited until the child was a little older and could use its hands to rub and increase the size of the mark in that way, it could never have been removed.

Electric treatment was commenced for it. It required a number of treatments and a couple of weeks apart, as one had to heal before another was attempted. I hear now the mark has almost disappeared and the fond mother has the promise of its eventually disappearing altogether.

Modern surgery has done so much in this line that the "birthmark" is not the dread to mothers that it once was. A slight scar is often the only trace of what threatened to disfigure a child for life and embitter it with the consciousness of hopeless deformity.

### *Comfort for a Sick Baby's Mother.*

AND yet another California mother is moved by sympathy for the trials of a "colicky" baby to send across the continent a message of comfort:

May I tell you a little of my experiences with babies and my theories based thereon?

"Mrs. F. H." writes to your paper about her colicky baby. Let her to nurses her baby and give it nothing else. At the same time she should nourish herself well, eat often and all she can and take plenty of time for meals. Cocoa and milk are good to take between meals. Take a teaspoonful with every meal; start in with prunes; these are especially good for regulating the bowels. Remember that everything the mother eats has an effect upon the milk and, consequently, upon the baby. Cabbage and dried beans in any amount of onions will produce colic of the worst sort in your baby. Be careful to avoid these.

Drink plenty of weak coffee and tea and plenty of milk and sugar with meal. You will be surprised how your milk will increase; the more nourishment you eat, the more nurses, the more milk you will have, providing you eat enough. Nurse baby through it safely through teething and hot weather and get well and strong yourself and get over your nervousness. The latter is due to insufficient nourishment and worry. Don't rock the baby while you nurse it, or immediately after, but lay it on its side, and, if it gets restless, turn it on the other side.

Some people lay babies on their stomachs. If it cries with colic, they should lay toward your shoulder and rub its little body all around from the head downward with warm oil. Then, if it is a little quiet, give a warm water enema to make its bowels move. If ineffectual, you must repeat the enema. Use the water lukewarm. If the baby still cries, put a folded napkin, wrung out of water in very warm water, on its stomach and over this a woolen cloth. When the napkin cools, change it for another hot one. Try it on your cheek, so you will not put it on baby too hot.

BISHOP'S TOMATO CATSUP

THE Finest Tomato Catsup sold in grocery stores. On your next cery order ways put "BISHOP'S" before the word Catsup. "BISHOP'S" Tomato Catsup is winning its way into every home because of its real goodness. and 25c sizes.

Bishop & Company,

Manufacturers of the Largest Variety of Food Products Made by One Firm in America.



## BUSINESS.

FINANCIAL AND COMMERCIAL.

OFFICE OF THE TIMES,
Los Angeles, Aug. 12, 1903.

FINANCIAL.

BANK CLEARINGS. The credits exchanged at the Los Angeles clearing-house today were $1,235,928.07, as compared with $1,033,607.82 for the corresponding period of last year; the increase to date, 1901, $295,880.92.

ASSETS CURRENCY. It is such a stage as the failure of the Doylestown National Bank, as a result of speculative banking, that will make people afraid about extending the power of the national banks so as to permit them to issue circulating notes based on assets. This bank had a circulation of $50,000, but, although it is apparently lost beyond recovery, every dollar of its notes is still as good as gold. Is no person in any part of the United States, having money in his pocket, has any need to look to ascertain whether, perchance, there should be one of the bills of the Doylestown National Bank among them. For these notes are absolutely secured by deposits of United States bonds in the Treasury at Washington. That is the chief merit of the present bank circulation of the United States. It is so that, though banks may fail, the notes they issue do not depreciate in value in the least.

But when it comes to permitting five thousand national banks throughout the United States to issue notes not secured by United States bonds, but based upon the general assets of the bank, a different situation is developed. Others of these banks may, like the bank in Doylestown, be controlled by respectable and cashiers with speculative tendencies. The power to issue notes based upon assets would increase the ability to engage in speculative ventures.

It is not surprising that many people fear that the establishment of an elastic currency system would involve a return to conditions like those existing before the Civil War, when the state banks had the power to issue their own notes. Perfect as the credit currency system appears, from the theoretical standpoint, it is this fear of augmenting the dangers of bank failures and depriving the circulatting medium of that security which now gives it their chief value, which makes many people fearful about entering upon such an experiment. Of course, the argument is met by the advocates of an elastic currency by the statement that a tax upon circulation would create a sufficient fund in the treasury to insure the payment in full of every note issued by bankrupt banks. It is claimed, however, to convince the people of that. They are so accustomed to the present bond-secured currency, so confident of its security, that they are doubtful about any departure upon unknown seas. There are many objections raised against credit currency, but none so effective as this. The circulating notes based upon credit assets, guaranteed by the government and issued by some great central bank like the Bank of France, or by the clearinghouses in the central reserve cities, much of this feeling as to the difficulty of establishing an asset currency system would be removed.

COMMERCIAL.

DRIED FRUITS. Northern advices report the market for new-crop cured fruits continues quiet and uninteresting. Packers seem to consider the prices too high. Local buyers and jobbers are not stocking up beyond their requirements as they claim they are unable to sell at a profit. The claim that high prices at the opening of the season result in less consumption which means lower prices later on. We are anxious to see more extensive good prices for good fruits, but do not put the prices so high as to shut off the demand. Good fruit is not an actual necessity and the people can get along without it. Last season there were packed 150,000 pounds of cured apricots for the same period twelvve months ending June 30, 1902, the exact amount of cured apricots were but 1,928,000 pounds; quite a difference.

BEAN PRICES. Says the California Fruit Grower of August 8: During the week several large lots of beans have changed hands. On Saturday, August 1, Guggenhime & Co. of this city purchased the crop of the Davis Almond Growers' Association, amounting to about 225 tons, 61 tons Ne Plus Ultra, 84 tons I.X.L., 58 tons No. 1 Soft shell, 20 tons Drake, 20 tons Languedoc and 15 tons of Golden State and other varieties. Prices ranged from 6¾ cents for Nonpareil to 7¾ cents for Languedoc. On Monday, the 3d, the Chase-Locke Mercantile Company purchased the crop from the Contra Costa Almond Growers' Association, some 363,000 pounds. The prices were somewhat less than those paid for the Davisville almonds. Holders of California almonds have during the past week offered the trade East pretty nuts at the following prices for California: Nonpareil, 11 cents; I. X. L., 10¾; Ne Plus Ultra, 10¾; Drake, 9¾; Languedoc, 8¾; Golden State and other varieties, 8¾. To these prices the buyers do not respond. The crop of almonds in California this season is about the same amount to some 285 to 300 cars of the same quality. There is a large crop of almonds in European countries this year, with the single exception of the soft shell in France."

BRAZIL NUTS. Cables from Brazil state that the crop of Brazil nuts is practically over. It is larger than reports indicated, but it is expected to go into consumption at prices above the present basis. Demand is good, and everything points to a higher price when the active season begins.

WANTED WANTED EAST. Walnuts are in demand for future shipment and orders have been received from points East and West, says the California Fruit Grower. Atlantic dealers are inclined to turn their favored walnut and purchase supplies in California. The orders booked thus far are subject to be made later on and will more than exhaust the crop of this State. Jobbers and others have overlooked prices will range higher than ever known.

GENERAL BUSINESS TOPICS.

CITRUS-FRUIT SHIPMENTS. Shipments of citrus fruits from Southern California on Tuesday were 13 carloads of oranges and 2 of lemons. The total to date for the season, from November 1, to date, are 21,398 carloads, against a number 2483 carloads are

PRUNE PICKING. A press dispatch from San Jose says Bartlett-pear picking in this county have begun to some extent, The State yield is abundant this year, but the prices are low. There is something more than a crop in this valley. They are large size. The apple crop here is under the average in quantity, but will be more than compensated for in large size.

PLATINUM PRODUCTION. The report for 1902 to the United States Geological Survey on the subject of platinum shows a production of 1902 in the United States, a decrease of 4,000 ounces, valued at $27,520, in the production since 1896. In connection with the platinum there were obtained from the ores 20 fine

# BUSINESS.

## FINANCIAL AND COMMERCIAL.

OFFICE OF THE TIMES,
Los Angeles, Aug. 12, 1903.

FINANCIAL.

BANK CLEARINGS. The credits exchanged at the Los Angeles clearing-house today were $1,235,928.07, as compared with $1,023,607.82 for the corresponding period of last year; the same date, 1901, $695,860.92.

ASSETS CURRENCY. It is said things as the failure of the Doylestown National Bank, as a result of speculative banking, that will make people afraid about extending the power of the national banks so as to permit them to issue circulating notes based on assets. This bank had a circulation of $27,000, but although it is apparently beyond recovery, every dollar of its notes is still as good as gold, and no person in any part of the country, having money in his pocket, has any need to look to ascertain whether, perchance, there should be one of the bills of the Doylestown National Bank among them. For these notes are absolutely secured by deposit of United States bonds in the Treasury at Washington. That is the great merit of the present bank circulation of the United States. It is so that, though banks may fail, the notes they issue do not depreciate in value in the least.

But when it comes to permitting five thousand national banks throughout the United States to issue notes not secured by United States bonds, but based upon the general assets of the banks, a different situation is developed. Others of these banks may, like that in Doylestown, be controlled by presidents and cashiers with special-ity tendencies. The power to issue notes based upon assets would increase the ability to engage in speculative ventures.

It is not surprising that many people fear that the establishment of an elastic currency system would involve a return to conditions like those existing before the Civil War, when the state banks had the power to issue bank notes. Perfect as the credit currency system appears, from the theoretical standpoint, it is this fear of augmenting the dangers of banking and depriving the circulating medium of that security which now gives it their chief value, which makes many people fearful about entering upon such an experiment. Of course, this argument is met by the advocates of the credit currency by the statement that a tax upon circulation would create a sufficient fund in the treasury to insure the payment in full of every note issued by bankrupt banks. It is doubtful, however, to convince the people of that. They are so accustomed to the present bond-secured currency, so confident of its security, that there is doubtful about any departure from unknown seas. There are objections raised against credit currency, but none so effective as this. The circulating notes based upon credit not guaranteed by the government and by some great central bank like the Bank of France, or by the exchanges in the central reserve cities, is the feeling as to the wisdom of establishing an asset currency system would be removed.

## COMMERCIAL.

DRIED FRUITS. Northern advices for the market for new-crop cured continues quiet and uninteresting. Buyers seem to consider the prices high. Local buyers and jobbers are not stocking up beyond the requirements as they claim they have to sell at a profit. The fact that high prices at the start of the season result in less consumption which means lower prices. We are anxious to see good prices for fruit, but do not put the prices as to shut off the demand. Fruit is not an actual necessity, as people can get along without it. Last season there were 100,000 pounds of cured apricots in the same period twelvve months ending June 30, 1902, the exports of dried apricots were but 1,928,000 pounds, quite a difference.

DRIED PEACHES. Says the California Fruit Grower of August 8: "During the past week several large lots of peaches have changed hands. On Saturday last, August 1, Guggenhime & Co. of San Francisco purchased the crop of the Dalton Almond Growers' Association, which is said to about 238 tons, 61 tons being No. 1 extra L.X.L., 58 tons No. 1, 30 tons Drake, 20 tons Muir, and 15 tons of Golden State Prunes. The State yield is 1,000 tons. Prices ranged from 3½ cents for Nonpareil to 7¾ cents for Languedoc. On Monday, the 3d, the Fresno Fruit Mercantile Company purchased the crop from the Contra Costa Fruit Growers' Association, about 150,000 pounds. The prices paid were somewhat less than those paid for the Davisville almonds. Holders of California almonds have during the past week offered the trade East prices at the following prices for Languedoc: Nonpareil, 11 cents; I. X. L., 10½; Ne Plus Ultra, 10¼; Drake, 10; Languedoc, 8¾; Golden State and Ideal, 8¼. To these prices the buyers do not respond. The crops in California this season are estimated to some 285 to 300 cars of peaches. There is a large crop in Europe and in European countries this year, with the single exception of the crop of Spain, the paper shell in France."

ALMONDS, NUTS. Cables from Brazil state that the crop of Brazil nuts is a large one. It is larger than was indicated, but it is expected to meet consumption at prices on a parity basis. Demand is quiet, and everything points to a rise when the active season begins.

WANTED EAST. Walnuts in demand for future shipment have been received from the East and West, says the Fruit Grower. Atlantic buyers are inclined to turn their attention to walnut and purchasing in California. The crop is said to be far are subject to change later on and will more than equal the crop of this State. Buyers and others have overestimated and will range higher than

## GENERAL BUSINESS TOPICS.

DECIDUOUS FRUIT SHIPMENTS. Shipments of deciduous fruits from Southern California on Tuesday were 13 carloads and 1 of lemons. The total for the season, from November 1 to date, are 21,398 carloads, against number 2483 carloads are

PEAR PICKING. A press dispatch from Lodi says: Bartlett-pear picking in this county have begun to some extent. The crop is light this year, but the prices will be good. There is something more than a half crop in this valley. They are of large size. The apple crop here will be about the average in quantity, but will be more than compensated for in large size.

SUGAR PRODUCTION. The report issued by the United States Geological Survey on the production of sugar in 1902 shows, from domestic sources, a decrease in the quantity produced since 1899. In connection with the platinum there were obtained from the ores 20 fine ounces of iridium, as against 253 ounces in 1901. The domestic supply of platinum in recent years has been obtained as a secondary product chiefly from gold placer deposits in Trinity and Shasta counties, Cal. The Russian sources of platinum supply, which furnish about 90 per cent. of the total consumption of the world, are comparatively limited. The imports of platinum into the United States during 1902 were valued at $1,987,980, as compared with $1,695,896 in 1901.

## LOCAL PRODUCE MARKETS.

The local produce markets today (Wednesday) were without especial feature. Prices generally were unchanged and conditions showed marked similarity to those of the last ten days. Business was reported fair. Ranch eggs very firm; butter steady; cheese firm; potatoes, fancy, very firm and scarce; onions inactive; vegetables plentiful; fresh fruits in good demand; fish very plentiful; doves enough; other commodities steady.

### Butter, Eggs and Cheese.

BUTTER—Fancy Board of Trade creamery, per 2-lb. square, 40; valley creamery, 37½; fancy creamery, 35; dairy, 33½@35; cooking, 20@22½.

EGGS—Per doz., fancy fresh ranch, candled, 26@27; case count, not quoted; eastern, candled 23@24; case count, 21@22.

CHEESE—California, Anchor, per lb., 16; California, Young America, per lb., 17; California, 2-pound hand, per lb., 18; Coast, full cream, per lb., 16@17; domestic Swiss, per lb., 19; imported Swiss, per lb., 29; fancy, per doz., 2.50; Martin's New York cream, per lb., 16@17; Wisconsin, full cream, per lb., 15½; Magaw, 16@17; MacLaren's Red Rose, 16@17.

### Potatoes, Onions and Vegetables.

POTATOES—Early Rose, per 100 lbs., 1.40@1.60; new white, 1.40@1.60; Snowflake, 1.30@1.50; new sweet potatoes, per lb., 5.

ONIONS—Silverskins, 75@85; reds, 90@1.00; yellow, 50@1.00.

VEGETABLES—Beets, per cwt., 50@75; asparagus, 75@; cabbage, 75@85; carrots, 50@60 cwt.; green chiles, 10 per lb.; dry chiles, per string, 40@50; lettuce, per sack, 25@50; garsnips, 80@1.00 per cwt.; peas, 2@4; radishes, per dozen bunches, 10; garlic, 6; watercress, 25 per dozen; spinach, 10@15 per dozen; cucumbers, per box, 25@30; tomatoes, 50@1.00 per box; summer squash, 1.25@1.40; egg plant, 4@5 per lb.; string beans, 2@3 per lb.; corn, per sack, 1.00@1.50.

### Beans and Lentils.

BEANS — Pink, per cwt., 3.50@3.75; Lady Washington, 3.50@3.75; small white, 1.75@1.90; Limas, 4.00@5.00; Garbanzos, 2.75@3.00; field peas, 2.50; lentils, 7.00@7.50; horse beans, 3.50.

### Sugar.

SUGAR—Prices are based on sacks of 100 lbs. Bbls. cost 10c. 4 bbls. 25c, boxes 50c and 50-lb. bags 10c per 100 lbs. more. Beet sugar, 5.65½; cane sugar, 5.77½; cubs, 5.82½; powdered, 5.82½; confectioners' A, 5.72½; extra C, 5.72½; Golden C, 5.62½; D, 5.62½; Magnolia A, 5.52½; tabletA, 4 bbls., 5.82½; boxes, 6.47½.

### Dried Fruits, Nuts, Raisins.

DRIED FRUITS—Apples, evaporated, choice to fancy, 7½@9; apricots, 6@8; peaches, fancy, 7@8; choice, 6@7; pears, fancy evaporated, 5@6; plums, pitted, 7@8; prunes, choice, 3½@; fancy, 6@7; dates, 5@6; new crop, 7@8; figs, sacks, California, white, per lb., 6@7; California, black, per lb., 5@6; California, fancy layers, per lb., 9@14; imported Smyrna, 8@9.

RAISINS—Fancy Clusters, per box, 3.00; London Layers, per box, 1.60@3.00; loose, 6½@7 per lb.; Seedless Sultanas, 5@7½.

NUTS — Almonds, paper-shell, 14; softshell, 12@13½; hardshell, 10@12; Brazils, 11; filberts, 12@14; peanuts, raw, eastern, 6½; roasted 8½; California, choice raw, 8@8½; California, fancy raw, 8½; California, fancy roasted, 9@9½; walnuts, softshell, first grade, 14@14½; hardshell, first grade, 12@13; pinones, New Mexico, 7.

### Honey and Beeswax.

BEESWAX—Per lb., 25@26.

HONEY—Per lb., in comb, frames, 12@14; extracted, 6½@7.

### Fresh Fruits and Berries.

LEMONS—Per box, choice to fancy, 1.00@2.00; green, 75@1.25.

ORANGES—Navels, per box, 2.00@2.50; Valencias, 1.50@2.25; seedlings, 1.00@1.25.

GRAPE FRUIT—Per box, 1.00@1.50.

LIMES—Per 100, 90@1.25.

APRICOTS—Per lb., 2@3.

COCOANUTS—Per doz., 75@1.00.

BANANAS—Per lb., 4½.

PINEAPPLES—Per doz., 2.50@4.00.

CANTALOUPES—Per doz., 50@75.

WATERMELONS—Per doz., 1.00@2.00.

FIGS—Per lb., 10@12.

STRAWBERRIES—Per box, fancy, 7@8; common, 4@5.

RASPBERRIES—Per box, 6@7.

BLACKBERRIES—Per box, 4@5.

LOGAN BERRIES—Per box, 4@5.

PEACHES—Per box, 35@75.

GRAPES—Per box, 75@1.25.

APPLES—Per box, 1.00@1.25.

PEARS—Per box, 1.25@1.50.

PRUNES—Per box, 60@75.

PLUMS—Per box, 35@1.00.

OLIVES—Per gal., green, 75@90; black, 85@1.25.

### Flour and Feedstuffs.

FLOUR—Per bbl., local extra roller process, 3.90@4.00; northern, 4.00; eastern, Pillsbury's Best, 4.25; lower grades, 4.50@4.80; graham flour, 2.90@2.40 per cwt.

CORNMEAL—2.00@2.60 per cwt.

ROLLED BARLEY—1.90.

CRACKED CORN—1.55.

BRAN—1.25.

FEED MEAL—1.60.

### Live Stock.

HOGS—Per cwt., 4.50@7.00.

CATTLE—Per cwt., 4.00@4.50 for prime steers; 3.50@4.50 for cows and heifers; calves, 4.00@5.00.

SHEEP—Per head, wethers, 4.25@4.50; ewes, 3.00@4.00; lambs, 3.00@3.50.

### Provisions.

LARD — Pure, per lb., Silver Leaf, tierces, 10½; Comp. lard, tcs. pas., 8@8½; sweetene, 8½; Rex, tierces, 9½; White Label, tierces, 10½.

HAMS — Per lb., Rex, 15; California, 10; Winchester, medium, 16, do., small, 16½; Premium, 16½; skinned, 17@17½; Gold Band, 16½; mild cured, 14½.

DRY SALT PORK — Per lb., clear bellies, 12½@13½; short clears, 11½@12½; clear backs, 11½@12½.

DRIED BEEF—Insides, 15@16½.

PICKLED PORK—Per bbl., Sunderland, 27.00.

BACON—Per lb., Rex breakfast, 16½; Winchester, medium, 16½; light, 17½; Empire, 15; Premium, 21½; Diamond C, 15½; 47'er, 13; Gold Band, 12½.

### Fresh Meats.

BEEF—Per lb., 7½@8½.

VEAL—Per lb., 8@10.

MUTTON—Per lb., 8@12; lamb, 10.

PORK—Per lb., 9½.

### Poultry.

POULTRY—Dealers pay live weight for stock in good condition: 12@14 per lb. for poultry; ducks, 14@15; for turkeys, 16@19; geese, 11@13; hens, 16@17 per lb.; ducks, 14@16 per lb.

### Game.

GAME—Rabbits, per doz., 1.25@1.50; doves, per doz., 1.00@1.25.

### Hay and Grain.

BARLEY—1.00.
OATS—1.35@1.40.
CORN—1.50.
WHEAT—1.00.
HAY—Barley, 10.00@12.00; alfalfa, 10.00@11.50; tame oat, 12.00@2.00; wheat, 10.00@13.50.

## NEW YORK MARKETS.

### SHARES AND MONEY.

[BY THE ASSOCIATED PRESS—P.M.]

NEW YORK, Aug. 12.—Wall street's more hopeful views for the outlook were reflected in the movement of prices upward with which today's operations began. The advance became so rapid as to overrun the newly-awakened demand and attract some selling to take profits, which caused some hesitation. A feature of the market was the dullness which developed in reactions, due to the throwing over of stocks at the advancing prices. The speculative element, made up of professional traders, played an important part in the movement, and undoubtedly buying to cover short contracts was on a large scale. Yesterday's market showed signs of being oversold, the general liquidation having failed to keep pace with the selling beat. The fact was developed in today's market that there are buyers who will come in on advance who would refrain from buying at the lower level. There is a large volume of selling which disappears from the market when prices tend upward. Of course, this is especially true of forced sellers by reason of margins wiped out and shrinkage of collateral. But it is also true that holders of securities are prompted to sell them when the price is declining who will hold when prices begin to advance. The selling of collateral out of loans, and the contractions of credits seemed to have disappeared today. Aside from these considerations, there was no market changes in conditions to account for the larger buying of securities. Rates for time money continue very firm. The continued heaviness of foreign exchange causes active discussion of possible early gold exports. London is buying quite freely of stocks. The increasing sense of security in the safety of the ripening crops is encouragement to offer exchange bills in the market for long drafts, to be covered at maturity when the export of the new crop is in progress. The Weather Bureau's weekly summary on corn yesterday added to the encouragement caused by the monthly report published the day before. In the generally brighter outlook, hopes were expressed of a good bank statement, although there was no very obvious foundation for this in any known department. Late in the day, the market came under the influence of a flood of rumors affecting the disposition of the seaboard air line. It is significant of the change in sentiment that a people who promised a large addition to an already large volume of securities failed to cause the chill of apprehension which the market has shown at all recent suggestions of the creation of new securities. Leadership assumed by Rock Island in the late movement foreshadowed the announcement just before the close of a deal for Seaboard Air Line by Rock Island. The gains reached from 1 to 3 points for the principal active stocks, and more than that for specialties. The market closed very strong and active. The general tone of the bond market was strong. Total sales, par value, $2,960,000.

### Closing Stocks—Actual Sales.

| | | | |
|---|---|---|---|
| Atchison | 82¾ | So. Railway | 35¼ |
| Atchison pfd | 98 | So. Railway pfd | 91¼ |
| Baltimore & Ohio | 81¼ | Texas & Pacific | 24½ |
| B. & O. pfd | 94½ | T., St. L. & W. | 17¾ |
| Canadian Pacific | 134¾ | T., St. L. pfd | 27 |
| Cen. of N. J. | 154½ | Union Pacific | 72 |
| Chesa. & Ohio | 50¾ | Union Pac. pfd | 85 |
| Chicago & Alton | 29¼ | Wabash | 17½ |
| C. & Alton pfd | 72¼ | Wabash pfd | 37¼ |
| Chicago & G. W. | 15½ | W. & L. E. | 15¾ |
| C. & G. W. pfd | 38 | Wis. Central | 18 |
| Chicago & N. W. | 179 | Wis. Cen. pfd | 38 |
| Chicago Terminal | 10 | Express Co's— | |
| Chicago Ter. pfd | 19¾ | Adams | 221 |
| C. C. C. & St. L. | 79¾ | American | 271 |
| Colo. Southern | 13¾ | United States | 105 |
| Colo. So. 1st pfd | 49 | Wells-Fargo | 195 |
| Colo. So. 2d pfd | 20 | Miscellaneous— | |
| Del. & Hudson | 181 | Amal. Copper | 42 |
| D., L. & W. | 340 | Am. Car & F. | 32¾ |
| Denver & R. G. | 22¾ | Am. C. & F. pfd | 91½ |
| D. & R. G. pfd | 74¾ | Am. Linseed Oil | 9¼ |
| Erie | 26¾ | Am. Lin. Oil pfd | 21½ |
| Erie 1st pfd | 44¼ | Am. Locomotive | 31¾ |
| Erie 2d pfd | 49 | Am. Loco. pfd | 82¾ |
| Great N. pfd | 165 | Am. S. & R. | 42¼ |
| Hocking Valley | 70¾ | Am. S. & R. pfd | 89¾ |
| Hock. Val. pfd | 83 | Am. Sugar R. | 113¾ |
| Illinois Central | 139½ | Anaconda M. Co. | 72 |
| Iowa Cen. pfd | 34 | Brooklyn R. T. | 67¾ |
| K. C. Southern | 30 | Colo. Fuel & I. | 43½ |
| K. C. So. pfd | 60 | C. & H. Coal | 157¾ |
| Louis. & Nash. | 103½ | Con. Gas | 207 |
| Manhattan L. | 132¾ | Gen. Electric | 167¾ |
| Met. St. Ry. | 112¾ | Int'l Paper | 11 |
| Minn. St. P. | 170 | Int'l Paper pfd | 63 |
| Missouri Pacific | 91¾ | Int'l Pump | 14 |
| M., K. & Texas | 18¾ | Int'l Pump pfd | 74 |
| M., K. & T. pfd | 39 | Nat'l Biscuit | 38¼ |
| Mex. Nat'l pfd | 37¾ | Nat'l Lead | 14½ |
| N. Y. Central | 129¾ | North American | 76¾ |
| Norfolk & W. | 51¼ | Pacific Mail | 47¾ |
| N. & W. pfd | 81 | Peoples Gas | 94¼ |
| Ontario & W. | 32 | P. Steel Car | 78¼ |
| Pennsylvania | 137¼ | P. S. Car pfd | 78¼ |
| P. C. C. & St. L. | 90¼ | Pull. Palace Car | 209 |
| Reading | 51¼ | Republic Steel | 14¾ |
| Reading 1st pfd | 84¾ | Rep. Steel pfd | 65¼ |
| Reading 2d pfd | 65 | Rubber Goods | 34½ |
| Rock Island Co. | 23¾ | Rubber Goods pfd | 69¾ |
| Rock Island pfd | 74¼ | Tenn. Coal & I. | 88¼ |
| St. L. 1st pfd | 76¾ | U. S. Leather | 7¾ |
| St. L. 2d pfd | 47¾ | U. S. Leather pfd | 76¾ |
| St. Louis, S. W. | 14¾ | U. S. Rubber | 11¾ |
| St. L. S. W. pfd | 35¾ | U. S. R. pfd | 36 |
| St. Paul | 183¾ | U. S. S. | 27¾ |
| St. Paul pfd | 169½ | U. S. Steel pfd | 79¾ |
| Southern Pacific | 41¾ | Western Union | 82 |

Total sales for the day, 782,300 shares.

### Bond List.

| | | | |
|---|---|---|---|
| U. S. R. 2s reg. | 106¼ | L. & N. Un. 4s | 98¼ |
| U. S. R. 2s coup. | 106¼ | Mex. Cen. 4s | 70 |
| U. S. R. 3s reg. | 107½ | Mex. C. 1st Inc. | 33¾ |
| U. S. 3s coup. | 106¾ | M. & St. L. 4s | 97¾ |
| U. S. n. 4s reg. | 134 | M., K. & T. 4s | 96 |
| U. S. n. 4s coup. | 134 | M., K. & T. 2ds | 76 |
| U. S. old 4s reg. | 109 | N. Y. C. 3½s | 100 |
| U. S. old 4s coup. | 109 | N. J. C. Gen. 5s | 126¾ |
| U. S. 5s reg. | 139½ | N. P. 3s | 71 |
| U. S. 5s coup. | 139½ | N. P. 4s | 101 |
| Atchison, Gen. 4s | 98¾ | N. & W. Con. 4s | 97 |
| Atchison, Adj. 4s | 87¾ | Reading Gen. 4s | 84¾ |
| B. & O. 6s | 109 | L. & I. R. 5s | 110 |
| B. & O. 3½s | 91¼ | St. L. & S. F. 4s | 96¾ |
| B. & O. Conv. 4s | 100½ | St. L. S. W. 1sts | 93 |
| Can. So. 2ds | 106 | St. L. S. W. 2ds | 83 |
| Cen. of Ga. 5s | 109 | S. A. & A. P. 4s | 75 |
| C. of Ga. 1st Inc. | 72¾ | So. Pacific 4s | 85 |
| C. of Ga. 4s | 93¾ | So. Railway 5s | 121 |
| C. & A. 3½s | 76 | T. & P. 1sts | 113 |
| C. B. & Q. 4s | 83¾ | T. St. L. & W. | 75¾ |
| C. B. & Q. 3½s | 94 | Union Pacific 4s | 104¾ |
| C. & N. W. 7s | 129 | U. P. Conv. 4s | 92¾ |
| C. R. I. & P. 4s | 100 | Wabash 1sts | 114 |
| C. C. C. & St. L. | 95 | Wabash 2ds | 103 |
| Chicago Ter. 4s | 92¾ | Wabash Deb. B. | 17¾ |
| Colo. & So. 4s | 84¾ | West Shore 4s | 107¾ |
| D. & R. G. 4s | 78¾ | W. & L. E. 4s | 87¼ |
| Erie, prior lien 4s | 96 | Wis. Cen. 4s | 91 |
| Erie Gen. 4s | 81 | Cont'l Tobacco | 77¾ |
| Fort Worth 1sts | 100 | G. R. & I. | 79½ |
| Hock. Val. 4½s | 104 | Pennsylvania | 102 |
| Manhattan | 102¼ | Rock Island | 74¾ |
| | | U. S. Steel | 75 |

### Boston Stocks and Bonds.

| | | | |
|---|---|---|---|
| Money— | | Mining— | |
| Call loans | 4@4½ | Adventure | 7¾ |
| Time loans | 4½@5 | Allouez | 4¾ |
| Bonds— | | Amalgamated | 72 |
| Atchison 4s | 96¾ | Daly-West | 18½ |
| Mex. Cen. 4s | 70 | Bingham | 22 |
| Railroads— | | C. & Hecla | 620 |
| Atchison | 83½ | Centennial | 15¾ |
| Atchison pfd | 97¾ | Copper Range | 42 |
| Boston & Albany | 254 | Dominion Coal | 85 |
| Boston & Maine | 163 | Franklin | 8¾ |
| Boston Elevated | 136 | Isle Royale | 18¾ |
| N. Y., N. H. & H. | 196½ | Mohawk | 50 |
| Fitchburg pfd | 142 | Old Dominion | 21¾ |
| Union Pacific | 72 | Osceola | 51½ |
| Mexican Central | 14 | Parrot | 15¾ |
| Miscellaneous— | | Quincy | 85 |
| Am. Sugar | 113¾ | Santa Fe Copper | 1 |
| Am. Sugar pfd | 117¾ | Tamarack | 81 |
| Am. Tel. & Tel. | 129½ | Trimountain | 79 |
| Dom. I. & S. | 34¾ | Trinity | 21½ |
| Dom. I. & S. pfd | 95 | United States | 20¾ |
| Elec. Co. | 157¾ | Utah | 14¾ |
| Mass. Electric | 21¾ | Victoria | 7¾ |
| Mass. Elec. pfd | 84¾ | Winona | 7¾ |
| United Fruit | 98 | Wolverine | 64 |
| U. S. Steel | 27¾ | | |
| U. S. Steel pfd | 76¾ | | |

### New York Money Market.

NEW YORK, Aug. 12.—Close: Money on call easy at 1@2 per cent.; time money firm; 60 days, 4@4½ per cent.; 90 days, 4½@5 per cent.; six months, 4½@5 per cent. Prime mercantile paper, 5½@6 per cent. Sterling exchange easy, with actual business in bankers' bills at 4.85 1-5@4.85 13-20 for demand and at 4.82 3-5@4.82 7-10 for sixty-day bills. Posted rates, 4.83¾@4.84 and 4.86@4.86½. Commercial bills, 4.82¼@4.82¾. Bar silver, 54¾. Mexican dollars, 43. Government bonds steady; railroad bonds strong.

### Treasury Statement.

WASHINGTON, Aug. 12.—Today's statement of the treasury balances in the general fund, exclusive of the $150,000,000 gold reserve in the Division of Redemption, shows: Available cash balance, $227,307,651; gold, $162,719,688.

### London Silver.

LONDON, Aug. 12.—Consols, 91⅛; silver, 25 5-16.

## GENERAL EASTERN MARKETS.

### GRAIN AND PRODUCE.

[BY THE ASSOCIATED PRESS—P.M.]

CHICAGO, Aug. 12.—Trading in wheat today was fairly active, and the general sentiment was inclined to the bull side under the influence of continued light receipts and a better cash and export demand. The opening was somewhat irregular, the distant deliveries being steady to firm, while the September option was easier as a result of lower cables. September was off ½ to ¼ at the start, opening at 79¾@79¾, selling up early to 80¼@80⅝. The advance was due mainly to active demand for December and May, with but little on the market. On the advances there was realising in all months, but the feature was the heavy liquidation of September, which resulted in that month declining to 79¾. Notwithstanding the large amount thrown on the market, the declines were only temporary, reactions occurring whenever the selling had ceased. The strength in corn was a help in advancing prices late in the day, and caused a firm close, September being up ¼ to ⅜ at 80¼@80⅝. The sentiment in the corn pit was decidedly bullish on the cold weather throughout the corn section, snow being reported at Omaha. The close was at the top figure, September being ⅜ higher, at 53¾. There was only a moderate trade in oats, but prices were firm throughout the day, due partly to the strength in corn and partly to the lack of offerings. September closed ⅜ higher, at 34¾. A liberal run of hogs and easier prices at the yards caused lower prices in provisions. Trading was extremely quiet, and the market showed little fluctuations. September pork closed 7½@10 lower at 13.27½; September lard was off 7½@10, and ribs were down 10.

The leading futures closed as follows:

| | Closing. |
|---|---|
| Wheat, No. 2— | |
| September (old) | 80¾@80¼ |
| September (new) | 80¼@79¾ |
| December | 80⅝@81 |
| May | 83@83¼ |
| Corn, No. 2— | |
| September | 52¾ |
| December | 53@53¼ |
| May | 53¼@53¾ |
| Oats, No. 2— | |
| September | 34¾ |
| December | 36¾ |
| May | 39¾ |

Cash quotations were as follows: Flour was steady; No. 2 spring wheat, 82@83; No. 3, 77@81; No. 2 red, 78¾@79¾; No. 2 corn, 52¾@53; No. 2 yellow, 53¾; No. 2 oats, 35¼; No. 3 white, 34¾@36; No. 2 rye, 51¾@53; fair to choice malting barley, 47@53; No. 1 flax seed, 97; No. 1 northwestern, 1.01; prime timothy seed, 3.40; mess pork, per bbl., 13.15@13.20; lard, per 100 lbs., 7.55@7.97½; short ribs, sides (loose), 7.50@7.75; dry salted shoulders (boxed), 7.75@7.87½; short clear sides (boxed), 8.12½@8.25; whisky, basis of high wines, 1.29; clover, contract grade, 12.00@12.50.

### Grain Movements.

| Articles— | Receipts. | Shipments. |
|---|---|---|
| Flour, barrels | 31,400 | 5,700 |
| Wheat, bushels | 277,500 | 30,700 |
| Corn, " | 214,200 | 234,000 |
| Oats, " | 391,500 | 151,000 |
| Rye, " | 12,900 | 4,200 |
| Barley, " | 74,200 | 800 |

On the Produce Exchange today the butter market was firm; creamery, 14@19; dairy, 13@17; eggs, firm, 12@15; cheese, steady, 10½@11¾.

### New York Metal Markets.

NEW YORK, Aug. 12.—Tin was is higher for spot at London, closing at £128 5s, and 2s 6d higher for futures at £123 17s 6d. Locally, tin spot closed at 28.30@28.70. Copper advanced 5s in London to £58 5s for spot and £56 5s for future. Locally, copper was quiet; lake, 12.00@13.12½; electrolytic, 13.00; casting, 12.75. Lead advanced 1s 3d in London to £11 1s 6d, but remained unchanged here at 4.20. Spelter was unchanged in London, at £20 5s, and firmer in New York, where it closed at 5.87½@4.00. Locally, iron was quiet.

### Chicago Live-Stock Market.

CHICAGO, Aug. 12.—Cattle—Receipts, 18,000; including 2000 Texans; with best grades steady, others slow; good to prime steers, 5.00@6.45; poor to medium, 3.60@4.80; stockers and feeders, 2.50@4.25; cows, 1.50@4.50; heifers, 2.00@4.75; canners, 1.50@2.70; bulls, 2.00@4.25; calves, 2.50@6.75; Texas fed steers, 3.25@4.50; western steers, 3.50@4.25. Hogs—Receipts, today, 37,000; tomorrow, 25,000; left over, 2000; market mostly 10c lower; mixed and butchers, 5.10@5.75; good to choice heavy, 5.45@5.65; rough heavy, 5.00@5.40; light, 5.40@5.75; bulk of sales, 5.30@5.50. Sheep—Receipts, 15,000; sheep and lambs steady; good to choice wethers, 3.25@3.75; fair to choice mixed, 2.50@3.25; western sheep, 3.75@4.60; native lambs, 3.25@6.00; western lambs, 4.50@5.65.

### New York General Markets.

NEW YORK, Aug. 12.—Wheat—Spot, firm; options closed ⅝ to ¼ net higher. May closed 87¾; September closed 85¾; December closed 85⅝. Hops strong; Pacific Coast, 1902 crop, 29@33½; 1901 crop, 14@17; olds, 5. Hides steady. Wool quiet. Coffee, spot Rio, steady; mild, quiet. Sugar—Raw, firm; refined, steady; No. 6, 4.50; No. 7, 4.45; No. 8, 4.40; No. 9, 4.35; No. 10, 4.30; No. 11, 4.25; No. 12, 4.23; No. 13, 4.15; No. 14, 4.10; confectioners' A, 4.75; mould A, 5.15; cut loaf, 5.50; crushed, 5.50; powdered, 5.00; granulated, 4.90; cubes, 5.10.

### California Dried Fruits.

NEW YORK, Aug. 12.—The market for evaporated apples is quiet, but steady. Common, 4½@5½; prime, 5¾@6; choice, 6¼@6½; fancy, 6¾@7½. Prunes steady to firm. Quotations range from 3@7 for all grades. Apricots continue firm; new crop, choice, 9½; old crop, 9@9¾ for choice and 10 for fancy. Peaches are dull and unchanged at. 7@7½ for choice and 8@10½ for fancy.

### Denies the Alliance.

DENVER (Colo.) Aug. 12.—General Manager A. C. Ridgeway of the Colorado-Utah Construction Company, which is building the Denver-Salt Lake road, said today that the report of an alliance or agreement between the new line and the Denver and Rio Grande was unfounded.

### New York Sugar Market.

NEW YORK, Aug. 12.—Sugar—Raw, firm; fair refining, 3 3-16@3¼; centrifugal, 96 test, 3 11-16@3¾; molasses sugar, 2 1-16@3; refined, quiet; crushed, 5.50; powdered, 5.50; granulated, 4.90. Coffee, steady; No. 7, Rio, 5¼.

### London Ships Bullion.

LONDON, Aug. 12.—Bullion amounting to £15,000 withdrawn from the Bank of England today for shipment to Germany, and £10,000 was withdrawn for shipment to Roumania.

### New York Coffee Market.

NEW YORK, Aug. 12.—Coffee futures closed unchanged to 10 points higher. September, 3.75; October, 3.85; November, 3.95; December, 4.00@4.35; March, 4.55; May, 4.70; July, 4.85.

### Callboard Sales.

SAN FRANCISCO, Aug. 12.—Wheat stronger; December, 1.45¾. Barley stronger; December, 1.05. Corn, large yellow, 1.57½@1.60. Bran, 24.00@25.00.

### Sugar Prices Reduced.

NEW YORK, Aug. 12.—All grades of refined sugar were reduced one-tenth of a cent a pound today.

### Liverpool Grain.

LIVERPOOL, Aug. 12.—Close: Wheat, September, 6s 5d; October, 6s 4¾d; December, 6s 5d.

### Portland Wheat.

PORTLAND (Or.) Aug. 12.—Wheat, Walla Walla, 77@79; blue stem, 80@82; valley, 80.

### Tacoma Wheat.

TACOMA (Wash.) Aug. 12.—Wheat was unchanged. Blue stem, 82; club, 78.

## SAN FRANCISCO MARKETS.

### GRAIN AND PRODUCE.

[BY THE ASSOCIATED PRESS—A.M.]

SAN FRNACISCO, Aug. 12.—Wheat and barley steadier; oats steady; hay weak; bran and middlings firm; beans dull; butter and eggs steady; cheese easy; oranges, lemons and limes quiet; fancy potatoes firm; onions easier; green peas quiet; string beans steady; eggplant quiet; tomatoes and choice poultry steady.

### CLOSING QUOTATIONS.

[BY THE ASSOCIATED PRESS—A.M.]

SAN FRANCISCO, Aug. 12.—Flour—Net cash prices for family extras, 4.00@4.55; bakers' extras, 4.50@4.60; Oregon and Washington, 3.50@4.00.

Wheat—Shipping, 1.48; milling, 1.55@1.62½.

Barley — Feed, 1.02½@1.05; brewing, 1.12½@1.17½.

Oats—Red, 1.15@1.30; white, 1.20@1.30; black, 1.12½@1.20.

Hay—Wheat, 11.50@14.00; wheat and oat, 11.50@12.50; oat, wild, 10.00@12.50; barley, 8.50@12.00; alfalfa, 10.00@11.50; clover, 10.00@11.00; straw, 40@60.

Millstuffs—Middlings, 27.00@29.00; mixed feed, 22.50@23.50; rolled barley, 25.00@24.00.

Beans—Pink, 2.90@3.00; Lima, 3.40@3.55; small white, 3.10@3.25; large white, 2.80@3.05.

Potatoes—New, 75@1.85; Merced sweets, 2@3.

Onions—Fancy, 80; common, 70.

Berries—Strawberries, 2.00@4.50; raspberries, 4.50@6.00; blackberries, 2.00@3.00; huckleberries, 6@8.

Vegetables—Green peas, 2½@3½; string beans, 2@3; egg plant, 40@60; green peppers, 15@25; summer squash, 20@35; garlic, 3@4; rhubarb, —; asparagus, —; cucumbers, 25@50; tomatoes, 1.00@1.15.

Fruit—Fancy apples, 1.00; common apples, 30; crabapples, 25@35; plums, common, 40; fancy, 75; pears, common, 30; fancy, 60; Bartletts, 1.00@1.10; peaches, common, 20; fancy, 60.

Grapes — Ordinary, 50@1.00; Muscat, 75@90; Fontainbleau, 25@60.

Melons—Fancy cantaloupes, 1.50; common, 75; nutmegs, 30@50; watermelons, 5.00@15.00.

Tropical fruits—Bananas, 75@2.50; pineapples, 1.00@2.50.

Citrus fruits — Navels, 1.50@3.00; Valencias, 2.00@3.00; Mexican limes, 4.00@4.50; California lemons, common, 50; fancy, 2.50.

Butter—Fancy creamery, 26; seconds, 25½; fancy dairy, 23; seconds, 21.

Cheese — California, cream cheddar, 12@13½; Young America, —; eastern, 14@16.

Eggs—Eastern, —; ranch, 25@28; store, 20@23; eastern, 18@21.

Poultry — Dressed turkeys, —; old roosters, 4.50@5.00; young roosters, 5.50@7.50; small broilers, 2.50@3.00; large broilers, 3.00@3.50; fryers, 4.00@4.50; hens, 4.00@5.00; ducks, old, 3.00@3.50; ducks, young, 3.50@4.50; geese, 1.25@1.50; goslings, 1.50@1.75; pigeons, old, 1.50; pigeons, young, 1.50@1.75.

### San Francisco Mining Stocks.

SAN FRANCISCO, Aug. 12.—The official closing quotations for mining stocks today were as follows:

| | | | |
|---|---|---|---|
| Belcher | 32 | Mexican | 115 |
| Best & Belcher | 138 | Occidental Con | 47 |
| Caledonia | 125 | Ophir | 1.00 |
| Challenge Con | 45 | Overman | 21 |
| Chollar | 17 | Potosi | 17 |
| Confidence | 190 | Savage | 16 |
| Con. Cal. & Va. | 1.50 | Sierra Belcher | 12 |
| Con. Imperial | 2 | Sierra Nevada | 71 |
| Crown Point | 17 | Silver Hill | 75 |
| Gould & Curry | 37 | Union Con | 79 |
| Hale & Norcross | 47 | Utah Con | 19 |
| Justice | 13 | Yellow Jacket | 62 |

### San Francisco Oil Stocks.

SAN FRANCISCO, Aug. 12.—On the California Stock and Oil Exchange today, sales were: 1100 Home Oil, 2.45; 400 Home Oil, 2.40; 200 Home Oil, 2.40; 300 Home Oil, 2.45; 200 Home Oil, 2.50; 600 Home Oil, 2.40; 300 Home Oil, 2.35; 100 Home Oil, buyer 90 days, 2.45; 5000 Independent, 17; 1900 Independent, 18.

### Receipts.

SAN FRANCISCO, Aug. 12.—Flour, quarter sacks, 14,613; wheat, 1280; barley, 7035; oats,

# San Bernardino, Riverside and Orange Counties.

[NEWS REPORTS FROM TIMES CORRESPONDENTS.]

## OFFICER'S TEST CASE AT SANTA ANA.

### SALARIED CITY MARSHAL SUES FOR ADDITIONAL FEES.

**Five Hundred Dollars Extra Pay is Demanded for Serving Processes in Township Courts—Immanuel Baptist Church Welcomes Pastor Nickell.**

SANTA ANA, Aug. 12.—Papers were filed with the County Clerk today by City Marshal George E. Maxwell, through his attorney, R. Y. Williams, in a suit against Orange county to collect $504.75 with interest at 7 per cent. and costs of suit. The City Marshal alleges the sum is due him for serving processes in criminal actions in the local justice courts since May 11, 1900. The demand for the payment of the money was filed with the County Clerk in May of this year, and later referred to the Board of Supervisors, who, acting on the advice of the District Attorney, ignored it. The suit is brought to attempt to compel payment.

The District Attorney holds, on the one hand, that the Marshal's regular salary from the city is meant to reimburse him for all of his time and work, and, on the other hand, the Marshal maintains that where he has served processes in township courts outside of regular city work, he should receive regular fees for it. It is proposed to make a test case of the suit, which will be of direct interest to officers throughout the State.

ORANGETTES.

Miss Mary Smart entertained friends last night in honor of her cousin, Miss Spencer, who is visiting here from the East.

W. E. Gates was fined $10 in the Recorder's court today on conviction of drunkenness. Gates drove about the streets yesterday in an intoxicated condition, and was the subject of numerous complaints.

Members of the Immanuel Baptist Church welcomed their new pastor, Rev. A. H. Nickell, last night, at a reception in the home of Mr. and Mrs. Johnson on Sixth street. Brief addresses of welcome were made by representatives of the various branches of the church, and by Revs. Meese of Orange and Shallenberger, Cory and Clark of Santa Ana, speaking for the Ministerial Union.

Camp Hi Bledsoe, U.C.V., of this city has chosen the following delegates for the annual reunion of the Confederate veterans of the Pacific to be held in Los Angeles September 25 and 26: R. B. Griffith and Col. J. A. Booty of Santa Ana and S. W. Culpepper of Riverside.

Fred Cook and R. C. Yates, itinerant photographers, paid a fine of $5 apiece in the Recorder's court today for soliciting orders in the city limits without the necessary license. After the fine had been imposed they took out a license at the rate of $2.50 per day and proceeded to complete their work.

If you have lost an opportunity, try a Los Angeles Times "want" ad. and you will get another just as good. Telephone your wants to Main 28, and our Santa Ana Agency will take your ad. and send it to the main office.

### FULLERTON.

NEW HOSPITAL RECEPTION.

FULLERTON, Aug. 12.—An opening reception was held yesterday afternoon and evening in the fine new hospital just completed here. Between 400 and 500 local and Placentia people were shown through the building. It is one of the best country hospitals in the State, being modern and commodious. It will cost, furnished, $6700, nearly all of the stock being taken by local residents. The hospital will accommodate twenty patients. The building would be a credit to any city with 10,000 inhabitants. Miss E. B. Thomas is superintendent and Mrs. Mathews, recently from the East, is assistant.

IN BRIEF.

A. Arfwedson, a well-known resident of La Habra, aged about fifty years, was stricken with paralysis this week and for two days was unable to speak.

Supervisor Linebarger and Roadmaster Solon Edwards are oiling two miles of road in Buena Park—from Northam station to the Gus Hansen place via the park.

Jack Hunter and family and Miss Edith Young of Garden Grove have returned from a two months' camping trip through Yosemite Valley and Central California.

Eli Ni hols and wife of Grundy county, Missouri, accompanied by H. Dougherty and wife, are guests of their son, Ellsworth Nichols, en route to the G.A.R. encampment.

Rev. Roissy has bought the Tom Poyett five-acre place southeast of town for $1600.

Water has been turned into the new irrigation system in La Habra Valley. W. H. Landreth was first to use it for irrigation purposes.

Frank Slater swore to a complaint charging C. Paugh with battery. Paugh pleaded guilty and was fined $20.

O. M. Skinner and wife, Miss Hannan and A. C. Spooner went to Santa Barbara this week by steamer for a week's outing.

### SAN BERNARDINO.

FIRST CAR TO HIGHLAND.

SAN BERNARDINO, Aug. 12.—Promptly at 7 o'clock tomorrow morning the first car to Highland over the San Bernardino Valley Traction Company's road will leave Third and D streets, this city. The last spike in the extension of the road between here and Highland is expected to be driven at an early hour tomorrow, immediately following which the manager will make an inspection trip of the entire road, before the first car leaves here. It is the intention to operate the cars over the road every half hour.

General Manager A. C. Denman, when seen today with regard to the construction of the line to Rialto, stated that so far there had been no steps toward that end, except a careful survey of several routes, and some talk by the board of directors. It is expected that the Rialto line will be in operation either by way of Colton or direct to Rialto by Christmas.

BEGGAR KILLED.

Coroner Pittman returned this morning from the desert, where he held an inquest on the remains of F. H. Danly, a beggar who was killed Sunday morning near Helm by falling from the breakbeam of a Santa Fé train. The man appeared at Hesperia some weeks ago, and located a timber claim, which he sold last week for $15. On this money he proceeded to get drunk, and was probably intoxicated when he climbed aboard the train. On him were a lot of cards reading: "Please do what you can to help the helpless. I am a worthy subject for your charity." It is believed that Danly had a wide record as a beggar.

BERDOO BRIEFS.

John Paine, who, with three companions, was bound over to the Superior Court yesterday to answer a charge of murderous assault, obtained his release this afternoon by furnishing bonds in the sum of $500. His mother and Joseph Ingersoll qualified on the bond.

President J. L. Oakey of the California State Bank of San Bernardino has just had plans drawn for a $6000 residence which he is to build for his family here.

Fred Lloyd was in town today, and the rumor spread that he was here for the purpose of securing legal advice with a view of commencing action to break his father's will. His attorney, C. B. Morris, refused to be interviewed on the subject.

A. W. Zackendorf, who gives his residence as the Angelus Hotel, Los Angeles, lost a valuable diamond-studded locket while walking along Third street this morning. There are strong indications that it was stolen.

Attorney H. M. Willis, who acted for the Retail Grocers' Association in the fight against the license tax, has been receiving numerous telegrams from all over the State today from attorneys and boards of city trustees requesting him to send them the court's decision in full. The trustees here have decided to come back at the merchants by increasing their taxes, as it is found that they are now taxed but for one-fourth the value of their stocks. The attempt will no doubt be resisted, and another suit result.

"Our wants are more than our needs." Save bother by telephoning your ad. to The Times, and then you will "want no more." Telephone your wants to Red 414, and our San Bernardino Agency will take your ad. and send it to the main office.

### REDLANDS.

ON VARIOUS TOPICS.

REDLANDS, Aug. 12.—Having accepted the pastorate of the Unity Church, Rev. Max S. Savage has announced his first service for September 27.

Miss Cartlidge has returned from a visit to the City of Mexico.

C. W. Wade and family have returned from the East.

Mrs. Emory Sargent and her sister, Miss Wallace Pitts, have gone to Long Beach for a few weeks' stay. Afterward they will visit Rev. and Mrs. F. M. Chaffee of Colgrove.

Mr. and Mrs. E. M. Jones of Camden, N. J., have arrived here to settle.

George N. Haven of Kalamazoo, Mich., has become city editor of the Facts, vice E. M. Gore, who resigned to return to his home in Illinois.

Dr. T. M. Blythe is taking his summer vacation at Santa Monica.

Mr. and Mrs. E. E. Dow are at Squirrel Inn.

Mrs. Margaret Daniels and sons have gone to Long Beach for a few weeks.

Mr. and Mrs. J. J. Boberick are at home, after a month spent in Los Angeles.

M. H. Fitzsimmons and Edwin Richardson left today for a few days' sojourn at Bluff Lake.

R. C. Avery, J. J. Suess, A. H. Collins and G. C. Thaxter have been appointed a committee to further the social and financial interests of the Y. M.C.A., and they have begun mapping out an extensive campaign.

William Gillogly will build at once a residence in the Berkeley tract.

"The times that try men's souls" come only when they have neglected to advertise in The Times. Telephone your wants to Red 1025, and our Redlands Agency will take your ad. and send it to the main office.

### ONTARIO.

BUSY AT PEACHES.

ONTARIO, Aug. 12.—The Shaw Preserve Company is very busy these days preparing and shipping peaches. The fruit is being placed on the market as fast as it is canned and loaded. Three carloads will be sent out this week and nine more carloads will be shipped in the near future. The company is contemplating a large increase in the capacity of its plant.

The brick work on the Ferdinand building is progressing rapidly and will be completed in about ten days.

C. B. Hungerford and family left yesterday for Los Angeles, where Hungerford will be employed in the chief engineers' department of the Salt Lake road.

Total shipments of citrus fruits to date this season are 21,269 cars, of which 2424 cars are lemons, against 16,761 cars, of which 1447 cars were lemons, on the same date last season.

Capt. Anderson left Sunday for Seattle, where he will take command of the steamer Portland, and make two round trips to Alaska for the Alaska Commercial Company.

One hundred new books have been ordered for the Ontario library.

The county is oiling and putting sand on Euclid avenue, from the Santa Fé track to Twenty-fourth street.

While riding a motor cycle Monday night at the rate of twenty miles an hour, a young man met a horse and buggy on the road and ran plump against the horse's breast. The rider received a slight cut on the chin, and the horse was not hurt at all, but the "go-devil" was badly damaged.

The Sunday Times "Liner" section is the business clearinghouse of the Pacific Southwest. If you don't read it you are not up with the procession. Telephone your wants to Main 105 and our Ontario Agency will take your ad. and send it to the main office.

### RIVERSIDE.

SPRAYING MACHINES TESTED.

RIVERSIDE, Aug. 12.—A number of spraying machines will be purchased in the valley during the coming two months, and as the growers wish to get the best on the market the growers' committee lately appointed to organize the valley into spraying districts arranged a test yesterday between the several machines. Only two of the four machines notified appeared, but these were thoroughly tested and a report on their respective merits made by the committee of judges.

The machines tested were the Stearns from Los Angeles and the Bean from San José. A number of trees in the E. W. Holmes orchard at the corner of Brockton and Jurupa avenues were sprayed and a demonstration was made which was very interesting to the large crowd present. The machines were judged on "Durability of Construction," "Simplicity and Workmanship," "Steadiness of Pressure," "Character and uniformity of work of agitator," "Ease of getting around the orchard," and "Efficiency of spray." The committee consisted of Messrs. James Mills, Silas Masters, J. R. Cuttle, R. P. Cundiff, L. F. Darling, B. B. Wright, R. Brindsmead, W. F. Montague, J. S. Batkin, W. L. Peters and C. L. Kothen.

The committee decided that on points the Stearns was entitled to a rating of 26.2 and the Bean 27.3. A vote of the committee on the preference for the machines, taken as a whole, resulted in eight votes for the Stearns and two for the Bean. The other two machines will be given a chance to show what they can do before any purchases are made. Twelve of the spray districts are already well organized and expect to commence work as soon as the proper season arrives.

RIVERSIDE RIPPLES.

The committee having in charge the Riverside exhibit at the St. Louis fair reports it has secured samples of all fruits grown this year in the county. The samples have been forwarded to Los Angeles and put up in glass cans and are now ready for shipment to St. Louis. The committee is determined that Riverside county shall make a very creditable appearance in the group of Southern California counties, which will unite in a collective exhibit. The requisite space in the Agricultural Building for the irrigation exhibit has been secured.

The family of Sheriff P. M. Coburn is spending the summer at Long Beach.

The marriage of Miss Henrietta Estudillo and Hugh J. Boyd occurred at noon today at the Estudillo residence on Twelfth street. The bride is a sister of Miguel Estudillo, and the groom is the son of James Boyd, one of the oldest residents of Riverside. Mr. and Mrs. Boyd will reside at Portland, Or., where Mr. Boyd is teacher of mathematics in the Hill's Military Academy. Rev. E. F. Goff came down last night from Kuffel's ranch in the San Bernardino Mountains to officiate at the wedding.

Mrs. L. E. Penn and children, who have been visiting with Mrs. Penn's daughter, Mrs. E. P. Warden, left this morning for their home in Shelby, Ill.

"Come all ye that are heavy laden"—put a "Liner" in The Times and the burden will be gone. Telephone your wants to Red 661 and our Riverside Agency will take your ad. and send it to the main office.

### ELSINORE.

CAUGHT AT THE SPRINGS.

ELSINORE, Aug. 12.—The Board of City Trustees are sitting this week as a Board of Equalization.

Wilson Heald and daughtter, Miss Alice J. Heald, of West Branch, Iowa, arrived yesterday to spend a couple of months with Mrs. W. T. Hohenshell, Mr. Heald's daughter.

Richard Blackwell came from San Bernardino yesterday with a dislocated shoulder, the result of a fall. He is at the home of his mother, Mrs. Edward Jones.

Mrs. T. Massock, who has been at the Hot Springs Hotel for several weeks, returned to Los Angeles yesterday.

Mr. and Mrs. Luce of Los Angeles have rented Mrs. Michener's cottage on Main street.

John Hogan, an annual Elsinore visitor, arrived Tuesday from Pueblo, Colo., for an indefinite stay.

Mrs. Melcer and children pleasantly entertained a number of young friends Monday evening.

A daughter was born Monday to Mr. and Mrs. Watson at the coal mines north of Elsinore.

### SANTA BARBARA.

MASON TERRIBLY BURNED.

[BY THE ASSOCIATED PRESS—P.M.]

SANTA BARBARA, Aug. 12.—About 10 o'clock this morning Joseph Van Olli, a stone mason working on a chimney at Miramar, on the coast four miles below this city, while attaching guys to the galvanized-iron hood of the chimney, threw the guy wires over an electric-light wire. He received a terrific shock and his hands and arms were severely burned. Medical aid was promptly secured and the injured man brought to the Cottage Hospital in this city. Dr. Winchester pronounced his injuries very serious, but said it could not yet be told whether they would prove fatal.

The steamer Ramona, which left San Pedro yesterday morning, met with an accident while forty miles out. She drifted about for five hours, when the Santa Rosa was sighted. The latter put aboard a machinist, who repaired the damage, and the Ramona continued her voyage. A broken cylinder-head was the cause of the accident.

"All roads lead to Rome," and all telephone wires to The Times' office. Telephone your wants to Black 991, and our Santa Barbara Agency will take your ad. and send it to the main office.

### KERN COUNTY.

BULLFIGHT NOT ALLOWED.

[BY THE ASSOCIATED PRESS—P.M.]

BAKERSFIELD, Aug. 12.—The Town Trustees of Kern have forbidden a proposed exhibition bullfight which was to have been given next Sunday at Athletic Park by Enrique Robles, a Spanish matador. The Marshal today stopped the preparations.

### SAN LUIS OBISPO COUNTY.

REV. FATHER LYNCH.

[SPECIAL CORRESPONDENCE OF THE TIMES.]

SAN LUIS OBISPO, Aug. 12.—Rev. Father Lynch, who for over fifteen years past has been in charge of the Catholic Church at Arroyo Grande, died last night after a lingering illness of pneumonia. He was well advanced in years and death was not unexpected. Father Lynch was a popular and able priest and his funeral will be attended by Catholics from various sections of the State.

J. M. Clapp, a capitalist of Pittsburgh, Pa., has purchased the famous Tar Springs Ranch of R. W. Sanford for $55,000. He will at once drill for oil.

The little daughter of Hans Jasperson had her left arm broken last night while playing in the yard.

John Darling has commenced the construction of two modern cottages on Essex street.

The Chamber of Commerce is rapidly increasing in membership.

Mrs. E. P. Dunn of Santa Barbara is the guest of her mother, Mrs. A. Williamson.

Miss Gertrude O'Leary departed today for Berkeley.

### PERSONAL.

Dr. William Finder, Jr., and wife of Troy, N. Y., are guests at the Angelus.

W. H. Fencher, a cattle man from El Paso, Tex., is staying at the Van Nuys.

George R. Murphy, an electrical engineer of San Francisco, is a guest at the Van Nuys.

F. W. Sisson, an attorney of Flagstaff, Ariz., registered at the Westminster yesterday.

Col. and Mrs. Risden Marshall Moore of San Antonio, Tex., are guests of Mr. and Mrs. Andrew P. West of No. 3101 South Figueroa street.

De Putron Gliddon, president of the International Investments Company, has gone to San Francisco and Vancouver, B. C., and will sail from the latter port on the steamer Empress of Japan for Japan and China. He will visit the principal cities in those countries and stated before leaving that the trip will be made largely educational. Mr. Gliddon believes the Oriental countries will be important factors in the growth of the Pacific Coast and he aims to learn something about them at first hand.

**Just What You Need.**

When you have no appetite, do not relish your food and feel dull after eating, you may know that you need a dose of Chamberlain's Stomach and Liver Tablets.—[Adv.

SCHOLARSHIP CONTEST.

# MISS PITTS AGAIN ONE OF UPPER TEN.

## THE SCORE.

| | | |
|---|---|---|
| 1. | Jeanette Bower, Pasadena | 67,624 |
| 2. | Gertrude Pedelty, 2010 North Main street, Santa Ana | 63,385 |
| 3. | Porter Blackburn, Gardena | 60,154 |
| 4. | Florence Darch, 463 East Thirty-second street | 59,096 |
| 5. | Pearl Ellis, Whittier | 56,805 |
| 6. | Manuel E. Saenz, The Palms | 56,580 |
| 7. | Hazel Merle Ball, Santa Ana | 55,279 |
| 8. | Gertrude E. Hibbard, Pomona | 51,006 |
| 9. | Clare Templeton, Lamanda | 48,457 |
| 10. | Georgia A. Pitts, Redlands | 44,435 |
| 11. | Winifred Beckingsale, Ontario | 43,481 |
| 12. | Elizabeth Dehmlow, Clearwater | 41,100 |
| 13. | Mabel Brown, Colegrove | 33,839 |
| 14. | Ethel E. Bryan, 731 Ottawa street | 29,353 |
| 15. | Vada A. Watson, 925 Birch street | 28,199 |
| 16. | Blanche Marble, Soldiers' Home | 28,066 |
| 17. | Lucille Zander, 639 West Sixteenth street | 26,028 |
| 18. | Josephine Den, 119B North Olive street | 24,172 |
| 19. | C. Hix Thornburg, Long Beach | 24,165 |
| 20. | Soh Sang Nan, 413½ North Los Angeles street | 22,382 |
| 21. | Cecil Paull, Artesia | 21,376 |
| 22. | Inez Lynn, 1126 W. Thirty-ninth street | 20,776 |
| 23. | Stella Callender, 1414½ North Broadway | 20,448 |
| 24. | Martha M. Gore, San Dimas | 19,114 |
| 25. | John Harnish, 1288 West Thirty-ninth street | 18,633 |
| 26. | Richard Sedwell, Fernando | 18,474 |
| 27. | Bessie Barclay, 1321 South Main street | 18,075 |
| 28. | Charlie Yorba, 549 South Main street | 17,715 |
| 29. | Aubrey F. St. Clair, 228 South Griffin avenue | 15,712 |
| 30. | George H. Webb, Covina | 15,582 |
| 31. | G. Haven Bishop, Redlands | 14,859 |
| 32. | Hannah T. Thompson, Pasadena | 13,531 |
| 33. | Julietta Dumont Campbell, 1117 Court street | 10,297 |
| 34. | Harry Bunnell, 2005 Magnolia avenue | 10,161 |
| 35. | Lewis H. Nolan, Long Beach | 6,279 |
| 36. | Bertha Randall, Norwalk | 6,276 |
| 37. | Grace Langdon, Sherman | 1,814 |
| 38. | Wilson Turner, 1015 Mignonette street | 1,812 |
| 39. | Will L. Baughman, 164 North Avenue 24 | 1,538 |
| 40. | Alva Harshmann, 420 East Twenty-seventh street | 1,232 |
| 41. | Gladys Mae Wilson, 536 South Figueroa street | 1,175 |
| 42. | John M. Overholtzer, Covina | 856 |
| 43. | Thomas E. Cheney, Santa Monica | 851 |

After the strenuous exertions of Tuesday most of the scholarship contestants eased up somewhat yesterday, and the score does not show such surprising changes this morning.

Jeanette Bower gained 2046 points, and still heads the list by a very comfortable plurality.

Gertrude Pedelty, the Santa Ana cyclone, gained 1315 points and remains second.

Porter Blackburn of Gardena gained 3355 points, and recovered third place from Florence Darch, who retires to Fourth place with a gain of 1589 for the day.

Pearl Ellis of Whittier gained 805 points, and remains No. 5.

Manuel E. Saenz of The Palms made another of his flying leaps and recovered sixth place from Hazel Merle Ball, whose gain for the day was only 582, while Don Manuel's was 2904.

Miss Hibbard of Pomona failed to tally, but remains in eighth place.

JULIETTA DUMONT CAMPBELL.

When last heard from she was working among her old friends and neighbors at La Verne, and her score will doubtless show a big increase when she next reports.

Clare Templeton gained 1258 and remains in ninth place. "Lady Clare" has introduced The Times into almost every household at and in the vicinity of Lamanda Park, and yesterday started on a voyage of discovery of new fields to conquer.

Miss Pitts of Redlands registered a gain of 2048, which took her up to tenth place, and crowded Miss Beckingsale of Ontario out of Upperten-dom. Miss Beckingsale's increase for the day was but 330, but her regular daily report did not materialize in time to be included in this morning's score.

Elizabeth Dehmlow registered a gain of 2875, and is beginning to give the Upper Ten a hard run. She remains twelfth, and a few more days may bring her up another notch or two.

Mabel Brown remains thirteenth, with a gain of 325.

Ethel Bryan holds fourteenth place, with a gain of 1234.

Vada Watson, the colored candidate, has recovered fifteenth place, with a gain of 1281.

Blanche Marble made a gain of 741, but fell back to sixteenth place.

Lucille Zander scored 2067 points, but it was not enough to take her out of seventeenth place.

Josephine Den and C. Hix Thornburg are having a neck-and-neck race for eighteenth place. Miss Den succeeded in holding it by a gain with 1198 points. Thornburg's gain was 1214, but he lacks just eight points of having overtaken Miss Den.

Soh Sang Nan, the Korean, plods along in twentieth place. His gain yesterday was 520 points.

Cecil Paull gained 106 and remains No. 21.

Inez Lynn remains No 22, with a gain of 50 points.

Stella Callender continues in twenty-third place, with a gain of 321.

Martha Gore has recovered twenty-fourth place by gaining 655.

John Harnish increased his score only nine points and fell back to twenty-fifth place.

Richard Sedwell remains twenty-sixth, with a gain of 446.

Bessie Barclay has moved up to twenty-seventh place by registering a gain of 1260.

Charlie Yorba tallied only 300 and dropped back to twenty-eighth place.

Aubrey St. Clair, who was incapacitated from work for several days on account of sickness, showed up again yesterday and recovered twenty-ninth place from George Webb of Covina, who failed to tally.

G. Haven Bishop and Hannah T. Thompson gained 50 and 42 points, respectively, and retain their old numbers, 31 and 32.

Julietta Dumont Campbell scored 1024 points and crowded "Cheerful Bunnie" out of thirty-third place, notwithstanding the fact that the latter scored a gain of 800 points himself.

BUDDING ARTIST.

Julietta Dumont Campbell, whose portrait is presented today, is a young girl of extraordinary talent, and very limited opportunities thus far to develop them. Her family and friends believe her to be a born artist; but the parents have not had the means to place her in a first-class art school, so the little girl has set out in the face of great difficulties to win a scholarship for herself in The Times' contest. She wishes to attend the Los Angeles School of Art and Design, and is making a brave effort to win the scholarship. Although Miss Campbell's parents are both living, they are poor and in ill-health, and she is as worthy of assistance as any other boy or girl engaged in the contest. Her father is a veteran lawyer, well known throughout the State of California for his profound knowledge of the law, but long years of ill-health have compelled him to give up almost entirely the practice of his profession. Her mother was a school teacher for many years prior to her marriage, and from both parents Julietta inherits literary and artistic tastes.

She has no blood in her veins that is not of revolutionary stock. Her great great grandfather, Peter Dumont, and his father, Peter Dumont, were both in the same New York company, the record of which is in the office of the Sons of Revolutionary sires in Los Angeles. Her great grandfather, John Dumont, was several times the Whig candidate for Governor of Indiana. Her uncle, Ebeneezer Dumont, was lieutenant-colonel of the Fourth Indiana Regiment in the Mexican War, and was a general in the Civil War. Her great grandmother, Julia L. Dumont, attained some prominence as a writer three-quarters of a century ago. Two accounts of her life have been published, one by Rev. Thomas Eddy, editor of the North Western Christian Advocate, the other by Edward Eggleston, author of the "Hoosier School Master."

Julietta has exhibited a decided taste for art all her life. She went out in the yard with a slate when she was but 4 years old, and stood up trying to draw a picture of a horse from life. Her progress in this line shows that she can and will achieve distinction if given an opportunity. In a literary way she also gives promise. Her writings are not published, but for a girl of 13 some of them are remarkable productions.

Mrs. H. A. McClain, teacher of oil painting, No. 642 Bunker Hill avenue, gives Miss Campbell the following testimonial:

"Julietta Campbell was a pupil of mine for some time. I consider her a very talented young girl. Her drawings from life are remarkable for so young a child. I feel that she would become a successful artist under proper training. I sincerely hope that such an opportunity may be given her."

Thomas H. Nance writes to the manager of the scholarship contest as follows:

"It is really surprising to see such paintings from one so young, the marks of art and genius combined. Surely it becomes all who claim an interest in this young artist to render their best assistance, that she may bring to the world works of thought and beauty."

Julietta's score has just passed the 10,000 mark, and she stands only thirty-third on the list. Now, let her friends all pull together and make the winning of a scholarship for her sure.

THE SCHOLARSHIPS.

A total of at least thirty scholarships will be awarded. The list of schools from which they will be selected includes the following:

**Brownsberger Home School, bookkeeping, Shorthand and College Preparatory.**
**Dobinson School of Expression and Dramatic Art.**
**Los Angeles Business College.**
**Los Angeles Conservatory of Music.**
**Los Angeles Military Academy.**
**Los Angeles School of Art and Design.**
**Los Angeles State Normal School.**
**Long Beach Business College.**
**Occidental College.**
**Pomona College.**
**St. Vincent's College.**
**Southern California Business College and Graham School of Shorthand.**
**Throop Polytechnic Institute.**
**University of Southern California.**
**Williams Business College of Pomona.**
**Woodbury Business College.**
**Yale School, English and Classical.**

### VENTURA COUNTY.

ASSASSIN SHOOTS JAP.

[SPECIAL CORRESPONDENCE OF THE TIMES.]

VENTURA, Aug. 12.—John Inose, a prominent Japanese of Oxnard, was shot last night by a countryman in a Japanese resort in the sugar town. The bullet entered the right breast below the nipple and ranged around toward the front, glancing on a rib. At the breastbone it entered the body and then continued around to the left side, where it was cut out from under the skin. The wound was a painful one, but is not considered dangerous. Inose was prominent as a leader in the ranks of the non-union beet-thinners, and when interrogated at first he said that he had been shot by one William Kidota, a contractor of union beet-thinners. Sheriff McMartin hunted up Kidota, who was at the Everett ranch, eighteen miles from Oxnard, and he established a complete alibi. After this clue was run to naught Inose said he did not know who had shot him. He still thinks it must have been some one of the union men who had it in for him for his action during the labor riots which occurred in Oxnard some months ago.

There is agitation among the bean-growers and buyers of this section. Ventura county raises practically all the lima beans in the State, almost all in the country, and the growers here could control the price at which they sell if they would. It would seem that the growers would place a selling rate at such a figure each year that he would have everything his own way, but he does not, and just at present the prices of beans are all disarranged. The efforts of the bears, who have been hammering the price for many months, have had their effect. Early in the season word was sent out by the bears that the crop would be immense, and the acreage so extensive that low prices would surely follow and on the heels of this report the bears, the Armsby Company, entered the field to make contracts at their own figures for future delivery. These efforts were combatted the best possible, but the bears succeeded in upsetting the prices and making the market a wild one, indeed.

Attempts to contract are still being made, but northern dealers have go onto the conditions existing here, and a large Stockton buying house has sent Tom Fitch, Jr., who is now among the growers, urging them to let contractors severely alone and sell their beans only when they get them into sacks. There has long been talk among the growers of combining for mutual protection, and to keep up the prices on beans, as have the walnut growers. The visit of Fitch may result in something of this sort, though he says this is not the purpose of his visit. He is here simply in the interest of northern buyers who have felt the pinch of the bears and who are anxious to see limas up and not down.

BOYCOTT TO STOP TRAINS.

The Pacific Coast steamer Ramona landed seventy tons of freight at this port yesterday morning from San Francisco for Ventura merchants. This is the biggest cargo a steamer has landed here in many years, it being a rare thing for the cargo to exceed a third of this. This is the story told recently by every steamer or vessel touching here, and is the result of the boycott inaugurated against the Southern Pacific by local merchants, who have banded together and resolved not to ship by rail until the railroad company again stops its trains at this place. The railroad company is still running its trains through the town at a thunderous rate of speed, despite the fact that its franchise authorizes it to run at no greater speed than eight miles an hour.

Regarding the stoppage of trains at this point, the postoffice department has taken a hand, and today the local postmaster received the following from Chief Clerk Moore of San Francisco: "This office has today (August 10) been notified by the railroad company that trains 21 and 22 will slow down for exchange of mails at Ventura. You should therefore dispatch all letters and papers [illegible] trains 21 and 22 as heretofore. [illegible] do not allow down [illegible] mails to be dispatched [illegible] the facts to this office. [illegible] that railroad employés will [illegible] senger in dispatching [illegible] if he is not able to do so."

In strict accordance with [illegible] of the Society of Friends, [illegible] Senator W. B. Heyburn of [illegible] Miss Gheratien Yeatman [illegible] ried at noon yesterday [illegible] of the Yeatman homestead [illegible] township, Pa.


HAY FEVER FOR 27 [illegible]

Well Known New England [illegible] Cured by Hyomei—[illegible] Was Lasting.

The thousands of people who dread summer's [illegible] cause they think that hay [illegible] not be avoided, will read with interest and gratitude the following statement from Helen F. Williams, [illegible] field, Mass.

"For 27 years, from the [illegible] August until heavy frost, I [illegible] afflicted with hay fever, [illegible] worse and worse each year, [illegible] late years I was unable to [illegible] my work during that period.

"Last summer I [illegible] Hyomei a trial and am [illegible] that it entirely cured me [illegible] had no return of the [illegible].

This letter is one of many [illegible] come to the proprietors of [illegible] and the results following [illegible] ment, have been so wonderful [illegible] is proposed at the annual [illegible] of hay fever sufferers to [illegible] Hyomei to all who are [illegible] this disease.

Hyomei is a treatment [illegible] that combines the latest [illegible] of science and the best [illegible] sense. Knowing that a [illegible] climate was the only way [illegible] relief could be obtained, the [illegible] of Hyomei naturally [illegible] breathing its germ killing [illegible] balsams, any one can [illegible] moment of the day, either [illegible] home, the office or the [illegible] mate like that of the [illegible] tains or other health [illegible] hay fever is unknown.

Dean's Drug Store agrees [illegible] the money to any hay [illegible] who uses Hyomei if it does [illegible] satisfaction.



For Weak [illegible]

IF YOUR STRENGTH HAS [illegible] by the slightest [illegible] work, worry or sickness, [illegible] will wear my Belt that [illegible] vigor and pleasure [illegible] DR. McLAUGHLIN'S [illegible] cures weakness in Men and [illegible] Backs, Varicocele, Rheumatism, Kidney and Liver Troubles [illegible] all nervous diseases.

FREE TEST.—Call at our [illegible] Belt and see the [illegible]

FREE BOOK.—If you [illegible] cannot call, send [illegible] and I will mail, sealed [illegible] trial illustrated 25-page [illegible]

Address DR. M. [illegible] 320 S. Spring [illegible]



BLOOD AND SKIN [illegible]

POSITIVELY CURED [illegible]

I HAVE secured the [illegible] ment of an eminent [illegible] perience in the treatment [illegible] skin diseases. Our [illegible] new, and contain no [illegible] potash, and we positively [illegible] Cancer, Indolent Ulcers, [illegible] ples, Catarrh, Rheumatism, [illegible] Piles, and all Private Diseases. [illegible] treatment free in all cases. [illegible] 203½ SOUTH BROADWAY. [illegible] Chilson's Drug Store, [illegible] hours from 9:30 a.m. to 6 [illegible] p.m. to 9:30 p.m.



CURE FOR W[illegible]

VACUUM [illegible] AND [illegible]

with new improvements [illegible] (SOLD ON [illegible]

It quickly and permanently [illegible] lost strength, [illegible] ture, premature [illegible] ties and [illegible] debilitated [illegible] treatment. [illegible] trated book.



Every [illegible]

Get your druggist for it. If he cannot supply this [illegible] MARVEL, send to us direct, but send stamp for [illegible] trated pamphlet and [illegible] valuable to ladies. MARVEL [illegible] Room 64, Times Bldg., New York.



MAKE PERFECT [illegible]

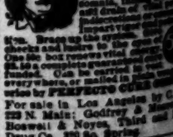

Don't NOT [illegible] Life and [illegible] FADELESS [illegible] Impart vigor and [illegible] One box [illegible] $5, in a [illegible] guaranteed to [illegible] treatment. Go to [illegible] every where, or [illegible] ceipt of price. [illegible] vertising matter [illegible] For sale in Los Angeles by C. F. [illegible] 220 N. Main; Godfrey & Mount, [illegible] Howell & Noyes, Third and [illegible] Drug Co., 200 So. Spring.



THE DR. WON[illegible]

And Chinese H[illegible]

INVESTIGATE our past record [illegible] ity; learn what our [illegible] for this dark, [illegible] and [illegible] Most of references to [illegible] Institution and other [illegible]

713 SOUTH MAIN [illegible]



HOSTETTER'S CELEBRATED

STOMACH BITTERS

This wonderful medicine will steady the nerves, aid digestion, purify the blood and stimulate the liver and kidneys. Take a few doses as soon as you notice the first symptoms of a disordered stomach, such as Sick Headache, Belching, Flatulency, Dyspepsia or Indigestion. It will surely cure you.


## THE TIMES SCHOLARSHIP CONTEST, 1903.

DAILY COUPON.

Score One Point for Contestant Named Below.

*Name* .....

*Address* .....

DIRECTIONS:—Write name of pupil favored for a scholarship, on dotted line, and forward coupon to Scholarship Manager, Times Office, Los Angeles, Cal.


XII[illegible] YEAR.

HEATERS— With Dates of Events.

OROSCO'S BURBANK THE[illegible]

TONIGHT—ALL WEEK—MATI[illegible]

Mr. James Neill and the Incomparable [illegible]

"THE GIRL I LEFT BEHIN[illegible]

PRICES—25c, 35c, 50c and 75c.

NEXT—Californ under seven years not admitted to a[illegible]

NEXT WEEK—James Neill and the Neill Company in "[illegible]

ORPHEUM—Modern Vaudevil[illegible]

MOZART'S DOGS AND MONKEYS, An Unrestricted [illegible]

DOCKEY AND TINDERBOX, Absolute and Unique [illegible]

ROBERTA, HAYES AND ROBERTA, In Clever Side-[illegible]

GEORGE AUSTIN, Comedy Wire Walker.

[illegible] J. BORTON, "A Fellow of Infinite Jest," [illegible] CLARK[illegible]

[illegible], the Biograph, all new views, and last week [illegible]

PRICES—Evenings, best seats, 25c and 50c; gallery, [illegible]

Monday, seats, 25c; Saturday and Sunday, best seats [illegible]

[illegible], 50c; Children, 10c.

LYRIC THEATER—343 SOUTH MAIN [illegible]

New Programme—Retin[illegible]

AND MOVING PICTURES SUPREME. Three Performances [illegible]

[illegible] 7:45 to 10:30 P.M. ADMISSION 10 CENTS.

CHUTES—PARK—THEATER—CHUTES

LOS MIDWAY

Ascension and Parachute Jump. Trained Africa[illegible]

and Concert Afternoon and Evening. Electric [illegible]

New arrivals in the augmented Zoo. Admission [illegible]

Saturdays, Sundays and Holidays. Separate[illegible]

MUSEMENTS AND ENTERTAINM[illegible]

With Dates of Events.

FORCED REMOVAL SALE—

Goods at C[illegible]

Farmers and Merchants National Bank will build [illegible]

[illegible] stock must be reduced.

Hehesy's "Big" Curio[illegible]

LAWSTON OSTRICH FARM—S[illegible]

150 GIGANTIC BI[illegible]

ORIGINAL OSTRICH FARM OF AMERICA. OVER BA[illegible]

TAKE HY[illegible]

CBB ROUTES OF TRAVEL—

SANTA CATALINA ISLAND—

Two boats daily connecting with trains from Los [illegible]

Pacific and Salt Lake Roads at 9:05 a. m. and 1:[illegible]

Best every Saturday evening connection with S. P. [illegible]

THE FAMOUS CANVAS C[illegible]

Affords ideal condition[illegible]

THE ISLAND VILLA

Consists of 700 cozy [illegible]

HOTEL METROPOLE

First-class accommoda[illegible]

Reception of Sugar Loaf and Illumination of Avalon Bay [illegible]

Concerts by our Marine Band of 27 Artists.

Native matter from BANNING C

# Los Angeles County: Cities and Suburban Places.

[NEWS REPORTS FROM TIMES CORRESPONDENTS.]

## PASADENA ABSCONDER PAYS FOR LIBERTY.

### A. J. STEVENSON MARCHED BACK TO LIQUIDATE BILLS.

**Embezzlement Charge Not Prosecuted When Accounts Are Settled—Taylor Allison Also Wanted—Burdette Delights Young Folks With "Experience"—Convict False Alarm.**

PASADENA, Office of The Times, No. 39 South Raymond avenue, August 13. A. J. Stevenson, late proprietor of the Stevenson House, corner of Colorado and Delacey street, was brought back to this city yesterday from Los Angeles parties for bills rendered. He left his lease of the Stevenson some weeks ago and told his doctor that he was going East for good. As he left without leaving any address or cash with the Troy Laundry, for whom he was an agent, swore to a complaint of embezzlement and Constable Sam Wallis was put on the track. Stevenson did not go East and was finally located after two weeks' loafing at No. 424 South Hill street, Los Angeles, and marched to Pasadena. About $150 worth of small bills against him were paid and then the charge against him was withdrawn by the Troy Laundry and he was allowed to go free.

This is the second case of absconding this week, the other being that of A. R. Allison, a tailor. Mrs. Beringer, who is now running the Stevenson, has declared her intention of charging Allison with defrauding an innkeeper, which is a serious offense under the laws of this state. Allison owes her $12 for board and $5 which he borrowed from her. He returned to the hotel late at night, took all of his belongings but his cash, and left before break of day, leaving a note on his bureau he stated that he had gone to Santa Barbara to see his sick child. Alfred H. Lough secured an attachment for a bill of $25, and the attachment was all he got.

### ROB-ROY DINNER.

Rob-Roy dinner given by Mrs. Robert J. Burdette Tuesday night in honor of their sons, Robert J. Burdette, Jr., and Roy B. Burdette, at their beautiful home, "Rob-Roy Crest," on Orange Grove avenue. The table was a warmth of color, pink hollyhocks smothering the fireplace. The place cards were the work of the young men, and portrayed the probable aspirations of the guests in pen sketches. At the conclusion of the dinner, the guests wandered out on the broad, cool eastern veranda and there, over their coffee cups, the "Jenial Bob" presided in his ever-spontaneous way about his life-long friend, James Whitcomb Riley, and of his association with Eugene Field.

The good stories on himself slipped as well, and since Dr. Burdette has become a Police Commissioner the public in general is looking for a record, and in so doing there is a heightening of interest. Speaking of army life, Robert J. said that he wanted to be an officer, asking his all he left his father New York City and Cooper Institute, where he graduated and earned his keep by writing policies for a insurance firm. He wrote a letter to the home paper in Peoria and when he received a peremptory order back and work on the farm he tucked into the newspaper business. Dr. Burdette said, "I never can forget my first interview. It was with Horace Greely, who had returned from a western lecturing tour. When I met the august editor of all the leading questions of the day I thought of to ask him flew from my head like the caged birds at liberty. Greely, though, and I said: 'You have had a good many lectures, did you, Mr. Greely?' 'Yes, my boy, but I tried to look happy, for I finally made my next foolish remark. 'Your lectures were successful, they not, Mr. Greely?' He looked at me a moment, then said: 'See here, young man, do you know what my last lecture is?' 'Well-er-I,' the young reporter answered, little knowing how one day he would have his own hard-earned experience. 'Well, young man, a successful lecture is where more people want to hear it leave the house before it is half over. I went away with a lump in my throat, and that story."

Speaking about the first lecture, Mr. Burdette said: "I was a charming young lady sitting on the edged along the divan with me, and I wasn't the first time that humiliated me; it was many a year later when I was just beginning to taste of the plum of success that I had lectured before a goodly audience in a little town in South Carolina. I had returned to the hotel and was in my room, when a few minutes later I heard the village band come down the street and stop under my window and commence playing its star piece. I was quite overcome, but I went downstairs and bowed to them from the balcony and made them a little speech of thanks and then invited them all up to the corner cigar store, where a box of cigars was passed around at my expense. When I got back to the hotel there was a bunch of five men and the proprietor standing on the porch. The proprietor wanted to know where the band had gone, as Judge Sweeny desired to thank the boys for their serenade. Judge Sweeny was the High Chief Justice of the State and had been holding court there for a few days and had made himself very popular. It came over me all of a sudden, and, finding that there was no train out of the town that night, I rushed back to my room faster than I had come down, and never slept a wink all that night. My cheeks were burning up and my heart going like a triphammer. I really wanted to die right there."

It was a late hour when the young people went home, feeling that such a dinner party was a rare treat from a rare good man. Those present were: Misses Marion McGillvray, Lillian Guyer, Maud Daggett, Marie Markham and Martha Behr; Messrs. Robert J. Burdette, Jr., Roy Wheeler, D. A. McGillvray, Freeman Ford and John Daggett.

### FALSE ALARM.

A farmer rushed into the Sheriff's office in Los Angeles yesterday morning and said that he had seen Fred Howard, the escaped Folsom convict, sitting under a tree at the roadside near Arcadia and that the desperado had a rifle and two six-shooters. He was eating a watermelon which he had evidently stolen from a patch near by. At Barber Jones of North Fair Oaks avenue, Pasadena, had claimed the day before that he had shaved Howard, the Arcadia story sounded possible. Constable Otto Mandell was sent at once to "Lucky" Baldwin's city," but found that the supposed convict was only the night man for the Pacific Electric Company's substation, who had been out on an early morning hunt for rabbits and who stopped to eat a watermelon at the roadside. "I am not a convict," he said, "but I did swipe the melon."

### TO SANTA MONICA.

George F. Doty, paying teller of the First National Bank, has accepted the position of cashier of the newly-organized Merchants' National Bank of Santa Monica and will go there to reside shortly. Mr. Doty has been a resident of this city for fourteen years and has a large circle of friends. He has been connected with the First National Bank for about five years and at one time was a mathematics professor at Throop Polytechnic Institute.

Guy H. Wood will be transferred from the teller's window of the Savings and Trust Deposit department to the position vacated by Mr. Doty.

### EXCHANGE WORK.

Mrs. John Wadsworth entertained the ladies of the Woman's Exchange at her home on California street yesterday. Mrs. J. G. Rossiter, president of the society, introduced Mrs. Robert J. Burdette for a half-hour talk on "The Work of An Exchange and Its Necessity." Mrs. Burdette spoke of the helpfulness to humanity which might be given to needy women under the cover of the exchange, giving work to women who have made sacrifices to bring their families here on account of sickness. She outlined the purposes of an exchange and advocated the establishment of bureaus of information, emergency and general service and portrayed the dangers and difficulties which such bureaus would have to meet.

At the conclusion of the strong remarks of Mrs. Burdette a general discussion of the subject followed and light refreshment was served. It was decided to hold a meeting at the village room next Wednesday when the location of a lunch room will probably be determined.

### SAID IN PASSING.

Residents of Waverly Drive have been registering complaints with the Humane Society against a person who, it is claimed, has been poisoning the cats of the neighborhood on the claim that the felines have been eating his chickens.

Although the contract for the improvement of Orange Grove avenue has been awarded by the City Council to Andrew Holloway, it is not certain that he will do the job, as a movement is on foot to award it to a lower bidder under the Vrooman act, which provides that three-fourths of the property owners may take the matter out of the hands of the Council within ten days of its final award.

Oliver S. Picher, fiancé of Miss Emily Stanton, is visiting with his grandmother, Mrs. O. S. Picher, on the corner of California and Marengo. Mr. Picher's home is in Joplin, Mo.

Manager J. H. Holmes of the Green will leave tonight for the East to buy furnishings for the new addition. The roof is being put on the structure and Contractor Slavin expects to have the building completed by December 15.

Joe Welsh of the Pasadena Hardware Company will take his family today to Catalina for a three weeks' outing.

E. A. Maas and family of Alhambra will leave this morning for their summer fishing expedition at Catalina.

C. H. Mears of Altadena left yesterday to angle for tuna in the waters about Catalina.

Miss Ethel Bryan of Los Angeles visited Pasadena yesterday in the interest of the scholarship contest.

"All roads lead to Rome," and all telephone wires to The Times office. Telephone your "wants" to Red 1451 and our Pasadena Agency will take your ad. and send it to the main office.

Wadsworth sells paints.

## MARTIN'S CAMP.

### JOLLY MOONLIGHT PARTY.

MARTIN'S CAMP, Aug. 12.—A large party of mountain campers held a jolly celebration here the other evening. Music for dancing was furnished by three members of the Throop Mandolin and Guitar Club, Archie Basett, Harry and George A. Sayer, Jr. The entertainment features were a "Japanese Fantang" by Miss Helen Beach and a "Sailor's Hornpipe" by Miss Beach and Robert Madden. Taffy pulling and games in the moonlight continued until a late hour. C. E. Door officiated at the refreshment station, assisted by Miss Nellie Basett. Among those in attendance from Strain's Camp were Mr. and Mrs. E. C. Robinson, the Misses Adams, Miss Helen Beach and brother, Miss Tottenham, and the Misses Grant from Los Angeles, H. H. Webb, Miss Minnie C. Wood, Miss Josephine Casterline, Miss Blanche Casterline, L. C. Freeman, Harry Ross and Archie Bassett, from Pasadena.

Recent arrivals at Martin's Camp include Mr. and Mrs. W. E. Sawtelle, the Misses Sawtelle, L. W. Keister, Mrs. E. Busch, Miss Elizabeth Busch, Miss Christine M. Benson, Miss Susie A. Suman, Mr. and Mrs. Underwood and daughter, the Misses Englebracht and Miss Bessie Ramsey of Los Angeles, Miss Josephine Stevenson, Mrs. Bassett, Miss Nellie Bassett, Mr. and Mrs. Mallory of Pasadena, H. G. Mines, Philadelphia, C. C. Reynolds of New York City and V. J. Dwyer of Seattle.

## CORPSE AT BOTTOM OF AVALON BAY.

### GLASS-BOTTOM-BOAT PARTY DISCOVERS A TRAGEDY.

**"Chappo," a Familiar Character of Catalina Life for Years, Drowned as Result of Epileptic Fit—Dentist Raises Jewfish Record—Parties and Girls.**

AVALON, Aug. 12.—A party of G.A.R. veterans who were out with their wives in a glass-bottom boat yesterday afternoon, at the easterly point of the bay, viewing the marine gardens, were horrified at discovering the corpse of a man lying at the bottom of the sea, its arms extended upward with clenched fists. They came in and reported the gruesome find and W. Robinson, Harry Willie and F. E. Estes in one boat and George Gemilin and Chappie in another, went out to make search for the body. At this time no one had been missed and although a row boat had been found floating aimlessly in the bay without an occupant, nothing was thought of it as it was supposed to have accidentally slipped its mooring.

After a short search with the glass-bottom boats, the body was located and with a grappling iron brought to the surface when it was found to be "Chappo," the 18-year-old son of Vincenté Moricich, a resident of the island for eighteen years past.

Chappo was a fat Mexican boy who has long been a familiar figure in Avalon. From childhood he had been subject to epileptic fits, and had a number of close calls for his life by falling into the water when seized with a fit. So frequent were these occurrences that his father gave orders that he should keep off the water and away from the boats. Despite this the young man went out to dump some decaying fish brought in by anglers, and it is supposed that while in the act of dumping the fish he was seized with a fit and fell into the water unobserved by anyone and drowned.

Coroner Trout held an inquest this evening.

### FURIOUS TENT FIRE.

The banging of a pistol about 10 o'clock last night, followed by the screeching of all the whistles in town, proclaimed fire on Whitley avenue. The flames were darting high in air, fed by the inflammable material of a tent house, augmented by the contents of a gasoline can. The tent was occupied by Mrs. Tawerner, her two small sons and the Misses Pedereano, her sisters from Los Angeles. The fire resulted from the careless handling of a gasoline stove by the girls. The tent and contents were quickly consumed. A remarkable feature of the fire was that the wall of another tent which stood not three feet away was not only not ignited, but was not even scorched. The Avalon fire department, which has so few calls that it is a little uncertain whether it is a department or not, was on the ground, but the fire was too fast for them and had its own way.

### ISLAND ITEMS.

Mr. and Mrs. E. N. Dickerson entertained a few friends on board their yacht Lillian last evening with a moonlight sail to Empire Bay. The party comprised, besides the host and hostess: Mr. and Mrs. Stanley, C. C. Currie of New York, Mr. and Mrs. J. D. Hawkins of Colorado Springs, Mrs. Thomas Manning, Avalon; Mrs. T. E. McCauley of Chicago, Miss Maude Elizabeth Richards, Los Angeles; Miss Echo Allen, Pasadena; C. Heberley of Los Angeles.

George F. Winter and wife chaperoned a party of young people on the Magic Isle yesterday in a cruise up the island, spending the entire day and taking their lunch at Howard's Landing. The following persons composed the party: Misses Gwendolin Laughlin, Katherine Clark, Mary Lawley, Muriel Stewart, Alice Shaw, Florence Miller, Lucile Miller, Newkirk; Mmes. S. K. Lindley, Homer Laughlin, E. P. Clark, Robert Miller, H. S. Gaines, W. B. Stewart; Messrs. Stewart, Sallsbury, Philo Lundley, David Ryus, Russ Avery, C. Avery, Grant Phillips, Jack Watling, Chester Moore and Maxwell.

The Meteor made her usual Wednesday trip around the island today with the following party: T. B. Inch, Miss Maud Williams, Fred H. Bente, H. L. Green and wife, Los Angeles; Miss Addie Neil, Avalon; Miss Mamie Gregory, Mound City, Kan.; J. G. Fitch, Socorro, N. M.; A. Carti, Los Angeles; H. M. Shrive and wife, Tulare; Mrs. H. A. Stearns, Mrs. S. E. Tussell, Mrs. M. Kearney, Pasadena; Mrs. G. Knowles, H. P. Hubbard, Avalon.

The steam launch Spread Eagle took the following party to Johnson's Landing for an outing and luncheon under the spreading fig trees yesterday: Mrs. H. C. Sanger, Ella Randall King, Mrs. James B. Hawthorne, Jack Desmond, Alice Howard Hiltore, M. Somerville, J. Hawthorne King.

A "missionary tea" was held in the parsonage Tuesday afternon by the Woman's Auxiliary of Avalon Church. The programme included papers by Mmes. Whitney, Williams, Wood and Brainard Savage, and a vocal solo by Mrs. Wesendorfle.

A coterie of handsome, jolly Los Angeles girls came over yesterday, the guests of Sidney A. Jehl of the Pacific Hotel. As that hotel was filled the girls are domiciled in the Dew Drop Inn cottages. The party include the following Misses: Fannie Haniman, Warine Bradford, Lillian Bradford, Estelle Lash, Miriam Wells, Mildred Merifield, Ella Johnson, Ida Parton, Maye Bentgen, Clara Bentgen, Ida Parks and Bessie Smith.

Miss Ada Montgomery, Miss Hammer, Miss C. G. Schiedt, Miss Helena Browning, Miss Lydia M. Browning, Miss Edith Huston, Miss J. G. Clark Miss Ula Hammers an dMiss Nola Utiger form a party from Los Angeles quartered at Hotel Windsor for two weeks.

Frank A. Rockwell of Los Angeles came over yesterday for a month's stay, and his family will follow in a few days.

Prof. Spalding of Pasadena was among the arrivals here today.

W. J. Rabath, inventor and angler, of Redlands, arrived today.

C. G. Woodward, organist of St. John's Church, Los Angeles, is enjoying a vacation here.

R. B. Garrett, the Los Angeles undertaker, is on the island.

Miss Carrie Lee Kimball of Mesa, Ariz. is a guest of Mrs. W. P. Dunham.

H. D. McCoy of Bakersfield yesterday brought in a 150-pound jewfish, which he landed in twenty-one minutes. The jewfish record is sliding up the scale. Dr. A. G. Tibbetts, a resident dentist, gaveit quite a boost this morning when he brought in a huge fellow which tipped the scales at 415 pounds. He was with Hawley Farnsworth in the launch Tia Juana. It took the doctor two hours and twelve minutes to bring the monster to gaff.

Mrs. W. P. Dunham, Mrs. W. C. Truman and Miss Carrie Lee Kimball were trying their luck at fishing yesterday with the Adelaide, and took six yellowtail and six rock bass.

Miss Florence Raymer of Los Angeles and Joseph F. Sexton of Santa Barbara, with the Mildred this morning took seven yellowtail and two rock bass.

## LORDSBURG.

### LEMON LOSER TO SUE.

LORDSBURG, Aug. 12.—The independent orange growers here are not the only dissatisfied fruit men. The lemon growers are complaining bitterly of questionable treatment in the disposal of their fruit. Last May M. A. Rogers of La Verne sold to a citrus union ninety-six boxes of fancy cured lemons. The market at that time was paying here 1¾ cents per pound, but assurance of better results by the plan of selling "on commission" induced Rogers to market his fruit through the citrus union. He has just received returns for these lemons from the shippers in the form of a bill for $101.44. He declares he will bring suit against the shippers in an effort to find out exactly how it came that he is charged $100 for giving them his crop.

A few weeks ago Prof. McIlmoil resigned as principal of the Lordsburg school to accept a better position in Oregon, and last week he sold his house and shipped his furniture north. Prof. Bowden of Tehachepi was appointed in his place, but now Prof. Bowden has resigned in order to accept a more remunerative position in Pasadena. The Trustees have prevailed upon Prof. McIlmoil to resign from his position in Oregon and remain in charge of the school here.

J. O. Enell will move in a few days to his new residence on Enell Heights at La Verne. These grounds are now a great attraction, being laid out with beautiful drives and terraces, lined with hundreds of palms and shade trees. Enell disproves the report that this place was to be used for a cemetery, saying it is not for sale.

Two runaway accidents today nearly caused the people to go hungry, the teams of both meat wagons that supply this place taking fright at North Pomona. Gerrard Bros. fared the worst, their wagon being demolished and the horses running over four miles before they were stopped. The driver of Garcia's wagon got control of his horses, but not before considerable damage was done.

## SAWTELLE.

### SURPRISE FOR HINSDALE.

SAWTELLE, Aug. 12.—This evening the friends of D. C. Hinsdale gave him a surprise party at Hanson's Hall, the occasion being his eightieth birthday. John A. Martin Post, G.A.R., and Relief Corps and the Good Templars were in attendance. Mr. Hinsdale was presented with an arm chair by the guests. Refreshments were served and an enjoyable time spent until a late hour.

At Monday evening's meeting for the purpose of organizing a lodge of the Independent Order of Odd Fellows, E. E. Overhaultzer, Secretary of Semi-Tropic Lodge, Los Angeles, was present and directed the preliminary steps, assisted by C. C. Koiff of Los Angeles. George Smith was elected chairman of the temporary organization; O. E. Buffum, secretary, and P. H. Sonnesyn, Treasurer. The next meeting will be held next Monday evening.

Yesterday evening a delegation of twenty of Sawtelle's Good Templars paid the official visit to Santa Monica Lodge, and occupied the chairs and rendered the programme.

Work on completing the upstairs rooms of the school building has begun, and will be finished by the opening of next term, which occurs Monday, September 28.

## COVINA.

### DR. PECK REQUESTED TO READ.

COVINA, Aug. 12.—Dr. Harcourt W. Peck, pastor of the Covina M. E. Church, who returned Saturday from a summer vacation spent in Ontario, Canada, was given a reception by the members of his congregation, Tuesday evening, at the residence of Mrs. J. D. Reed, on West College street. During the evening Miss May Scoles, on behalf of the members of the Epworth League, presented the pastor with a well-filled purse, with a request that the contents be used in making additions to his library. A short programme added to the enjoyment of the evening.

### JUST MISSED HOUSER.

Daniel Houser of Lordsburg, inventor of the combined harvester, narrowly escaped being cut down by a Southern Pacific passenger train on the Charter Oak crossing yesterday afternoon. He was driving from Lordsburg to Covina and failed to notice the east-bound train approaching until his horses were on the track. His presence of mind in turning the horses abruptly into the ditch at the side of the track saved him, the engine missing his rig by less than a foot. This crossing is a very dangerous one, three serious accidents having occurred there within the past five years.

## SAN PEDRO.

### "COP" INSULTS WOMAN.

SAN PEDRO, Aug. 12.—Another example of the disgraceful methods employed by the so-called peace officers was shown today, when J. H. Iman, who draws a handsome salary from the city's coffers and poses as a special policeman, openly insulted a lady in the street and vainly tried to rush her to prison. He claimed he had a warrant for her arrest, when in fact he was after a woman who was said to have disturbed the "peace" in the tenderloin.

Mrs. E. Pickering, a book-keeper in Abbott & Erickson's meat market, corner of Fifth and Front streets, who came here only a few weeks ago from Long Beach, was the victim of Iman's onslaughts. She was returning to her place of business after lunch, when the officer walked up to her in front of the Admiral saloon on Beacon street, where a crowd of men had assembled, and demanded to know if she was "Lilly Johnson." Mrs. Pickering told him that she knew of no such person, when Iman caught her roughly by the arm and said he knew better, and that he intended locking her up in the City Jail. The lady became frightened and commenced to cry, when J. L. Griffin, who chanced to be around, went to her assistance. He told Iman that Mrs. Pickering was not the woman he wanted. The cop paused for a moment, and seeing his uncalled-for mistake, walked away like a whipped cur. Mrs. Pickering says he was very ungentlemanly in his conduct, and even had she been the party he was in search of, there was no reason for him to use such insulting manners in making the arrest.

H. M. Hafford, a brother of Mrs. Pickering's, is greatly incensed over today's occurrence, and says he will make it so warm for Iman that the Trustees will either have to remove him or suffer a damage suit. "It is fortunate for Iman," said Hafford, "that I was not in the city at the time he insulted my sister, as there might have been a vacant place in the San Pedro police department." Hafford says he is going to get up a petition to have Iman removed from office. He will certainly find plenty of signers, as there is a strong public sentiment against the "cop."

## BOATMEN'S TROUBLES ON LONG BEACH PIER.

### GRIEVANCES AIRED BEFORE THE TRUSTEES AND COURT.

**Broad Intimation that Witnesses Fear to Give Testimony of Conditions Obtaining on Wharf—Christian Convention Consumes Time on Man of Hay.**

LONG BEACH, Aug. 12.—Troubles of the local boatmen were aired in court and before the Board of City Trustees here today.

A jury trial in a case of alleged intoxication occupied nearly all of the day in City Recorder Chapman's court. The defendant was H. Griffin, an agent for some of the pleasure craft plying from Long Beach. The complainant was Capt. J. B. Holley, who accused Griffin of having appeared in an intoxicated state on the pleasure pier on the 8th inst.

The jury, after being out five minutes, rnedered a verdict of guilty. Sentence is to be pronounced Thursday.

A complaint signed by Capt. J. B. Holley of the launch Puritan and Capt. E. Napier of the launch Fashion, charging J. G. Lybarger, agent for another launch, with being vicious and quarrelsome, with unfair dealing toward other boatmen and with using profane language, and asking that his license as a boat agent be revoked, was taken up at a special meeting of the City Trustees tonight. Capt. Holley and Capt. Napier testified that Lybarger was abusive and bulldozing in disposition. By other witnesses the defendant's attorneys sought to show that Lybarger's conduct was good.

Evidence was introduced showing that a sharp rivarly exists among the boatmen and that in numerous instances it has resulted in a state of ill-feeling. Capt. Holley said that if the power of subpoena could be exercised he was confident that a stronger showing could be made. He intimated strongly that there were numerous witnesses who, by reason of fear, would not come voluntarily.

The Board of City Trustees concluded to take the case of Lybarger under advisement.

### MAN OF HAY KNOCKED.

A man of hay was erected at the Southern California Convention of Churches of Christ, Tuesday, and then was knocked down and swept away again. The "knocking" started from a resolution offered by the committee of resolutions. The resolution expressed regret over the matter of charges of heresy made some time ago against Dean Hiram Van Kirk, of the Berkeley Bible Seminary, and also expressed a hope that the trustees of that institution would exonerate him.

The charges were printed in the Standard, a religious publication, several months ago, and were taken up by the trustees of the theological seminary of the Christian denomination. The trustees exonerated Van Kirk and their action by them was afterwards affirmed by the State Convention of Christian Churches at Santa Cruz, which not only expressed confidence in Prof. Van Kirk, but elected him representative to the national convention of the denomination.

When the resolution, which appears to have been founded on a misconception of the situation, was offered Tuesday, there was a warm discussion for a few minutes, but it all ended in the adoption of a resolution expressing confidence in Prof. Van Kirk and in the seminary. The trustees of the seminary were represented in the discussion by W. H. Martin of Santa Barbara, one of the board.

Today's sessions of the convention were devoted largely to the Christian Women's Board of Missions. Mrs. Grant K. Lewis presided. A devotional service was conducted by Mrs. F. N. Calvin of Santa Ana. Reports were presented by Mrs. W. R. Harper, secretary; Mrs. E. S. Conner, treasurer; Mrs. R. L. Brown, organizer, and by Miss Anne Cason, superintendent of young people's work. The president's address was delivered by Mrs. Lewis. Miss Wilhelmina Armstrong of Eastern India appeared in the costume of a Mohammedan princess and spoke on the work of missions in the Orient. Prof. Hiram Van Kirk of Berkeley delivered a lecture treating of the conditions prevailing among the Christian churches when Alexander Campbell was a young man.

Among the features in this afternoon's programme were addresses by Mrs. Lizzie Sargent of Redlands, Mrs. W. G. Conley of Redlands, Mrs. F. M. Lee of Compton, Mrs. W. R. Harper of Los Angeles, Mrs. J. R. Venable of Artesia, Mrs. Dr. H. S. Gordon of Santa Ana, Mrs. George Ringo of Riverside, Mrs. L. L. Shelton of Los Angeles, and Mrs. W. L. Gaines of Long Beach, and a vocal solo by Miss Grace Stewart of Santa Paula.

Following the presentation of the formal programme, the ladies were entertained at a reception at the Scotwood on Third street by the ladies of the Long Beach auxiliary.

### MISSING SMITH.

Since last Thursday nothing has been heard of Capt. Harry E. Smith, who for the past eight months has been staying at the Riviera. He left that nostelry on the first inst., but was seen last Thursday in Los Angeles. He was a veteran of the Spanish-American War and had been suffering from ill-health. He was 36 years of age. Proprietor Morgan of the Riviera has written to Smith's wife's attorney, informing him of the circumstances. Smith's wife lives in the East.

### BEACH SHORT ITEMS.

A score of Long Beach people will attend the national encampment of the G.A.R. in San Francisco.

Courtney Teel, a son of Street Superintendent Teel, has gone to Berkeley to enter the State University.

George Niece, alleged to be one of the young men who made an assault on a house occupied by Austrian sewer workmen here several months ago, was arrested by City Marshal Williams this evening. Niece had been staying out of town and, when he made his appearance in the city, was taken into custody.

Good catches of mackerel have been made from the pleasure wharf within the past few days.

Evangelists Holdridge and Dickson, representing the Presbyterian General Assembly, will conduct a series of meetings in Long Beach, commencing on Sunday, the 23d inst.

## SANTA MONICA.

### WENT UP IN SMOKE.

SANTA MONICA, Aug. 12.—Schee Brothers today celebrated their "annual smoke" by burning off the stubble on 800 acres of barley fields, stretching from Knob Hill to the sea. The dense smoke played hob with the sunshine for a time.

A ten-pound babe was born this morning to the wife of Edward V. Dales, the Third-street grocer.

The annual picnic of the Southern California Modern Woodmen of America will be held at Santa Monica next Saturday, August 15. Nearly all of the camps in the southern part of the State have voted to take part, and the prospect is for one of the most successful picnics ever held by the order in California.

The board of library trustees will meet tomorrow evening, when plans will be presented and discussed for the new Carnegie library.

Miss Beulah Wright will give a programme of readings on Saturday night at Odd Fellows' Hall for the benefit of the furnishing fund of the new Methodist parsonage. She will be assisted by Miss Winifred Wright, contralto.

Philip B. Riggins, connected with the Bank of Santa Monica, will be joined today by his wife and children, who come to make their home here.

Prof. Edgar L. Larkin, astronomer in charge of the Mount Lowe Observatory, was the guest of friends here today.

The regular afternoon concert was given at North Beach today and attracted the usual large crowd. Tomorrow evening is the date of the next Auditorium dance.

Since "A crust is better than no bread," a small advertisement in The Times brings in more business than no advertisement at all. Telephone your wants to Main 95 and our Santa Monica Agency will take your ad. and send it to the main office.

## PRETTY WIDOW SETS FOLK TO GOSSIPPING.

### BREAKS ALL RECORDS AND STARTS SEASIDE LIBRARY.

**Santa Monica Residents Going to San Francisco "On Business"—Eight Hundred Acres of Barley Stubble Burned. Notes of the Beach.**

OCEAN PARK, Aug. 12.—Ocean Park folk are gossiping admiringly about the record for one day's work established here by Mrs. Emily Brown, a pretty Pasadena widow, who recently came to Santa Monica's South Side to make her home and her way. Mrs. Brown sold her home in Pasadena for cash, and before the close of the day on which she received her money had established a new household, and entered into business by the sea.

She took an early morning car to Ocean Park, interviewed a local real estate agent, purchased a lot in Vawter's Fourth-street tract, paid spot cash for it and had the deed started on the way to Los Angeles for recording by noon. By 11 o'clock in the morning her household goods arrived by wagon from Pasadena. She had the belongings unloaded on her new lot, prominent among the utensils of peace being eighty chickens, a stock of library books, a commodious tent and a quantity of wire-net fencing. Before dusk that evening, with the aid of a man hired to help, comfortably living quarters were established on the lot, a corral was built for the noisy chicks, and a fair share of the comforts of home were in operation.

Before retiring for the night the little widow tripped down town and leased a storeroom. Bright and early next morning she had the aforementioned books carted down to that storeroom, and in a couple of hours all Ocean Park was acquainted with the news that Mrs. Emily Brown had opened a circulating library on Pier avenue, where books could be rented at small fees.

If pluck and patronage portend success, it is in the cards that Mrs. Brown will win out.

### "TO SEE A MAN."

H. W. Allen, George Garrett, Henry Bell, J. B. Binford, Frank Adams and Robert Elser, all well-known residents of Ocean Park, have suddenly and simultaneously received information which makes it necessary for them to "go to San Francisco to see a man" not later than Friday of this week. In some curious way, not given out for publication, each has become aware of the purpose of the others to "go north," so all of them will occupy berths in a special train which will leave Los Angeles tomorrow evening for the metropolis. Not one of the gentlemen mentioned is aware that James J. Jeffries and James Corbett of California and New York are to be in San Francisco the latter part of this week. The gentlemen have to go north to see a man on important business. And it is not nice of you to smile.

### PARK PUFFS.

Wells, Fargo & Co. have delighted the people of Ocean Park by opening a branch office here on South Second street. This does away with the necessity of going over to the North Side to receipt for money received from home.

The Western Union Telegraph Company will open an Ocean Park office within a few days. The new office, together with the recently-established Wells-Fargo branch, will be managed by P. L. Baker of Los Angeles.

The open season for lobsters begins next Saturday, August 15. The change may not be noticeable on the North Side. Traps were set out today in anticipation of the opening.

Barracuda fishing is reported as falling off, but heavy hauls of white fish are being made on the banks, twelve and one-half miles out. The launch Donohue took out a white-fish party today.

Dr. and Mrs. J. K. Carson and Mr. and Mrs. Carl F. Schader of Los Angeles have taken cottages 5 and 7 Rose avenue, for the season.

A building boom of dignified proportions is in progress on Vawter's Fourth-street tract. Lots have been purchased and homes are being built there by Mrs. Emily Brown of Pasadena, Mrs. Barbara Lang, Mrs. Emily Bonero, R. D. Yople, H. L. Locke, William Stockwell, F. E. Stockwell, Joseph H. Chase, Mary E. Drumm and Curt P. Dietz.

Mr. and Mrs. I. Eisner and family of Los Angeles have taken a cottage on Kinney street.

The remarkable price of $180 per front foot was paid today for lot No. 99 on the water front, the deal being for $3600. The purchaser is H. J. Burtwell of Florence, Tenn. The statement is made by a local real estate man that this is the only lot on the beach front that could have been bought for less than $4000. Lot No. 99 has a frontage of twenty feet.

Mrs. W. A. Banks and her daughter, Miss Marguerite E. C. Banks, are guests at the Holborow.

It is stated that the City Trustees have decided to grade and crown the Ocean Park Speedway. The improvement is direly needed.

South Second street residents and property owners have in mind a request to the City Trustees that the Ocean Park Water Company's pumping plant be declared a common nuisance and moved. Big noise, bad odors.

The younger members of the Ocean Park Country Club will give a dance tomorrow evening, several of the invited guests being from Los Angeles.

Mrs. H. A. Lewis has gone to Los Angeles, where she will make her home.

Mrs. Edward Murphy will be afternoon hostess at next Friday's "ladies' day" at the Country Club.

Miss Nan Marsh has returned home from a visit with friends at Avalon.

Miss Alma French, who has been the guest of friends at San Diego, has returned.

Mr. and Mrs. Julius Hauser of Los Angeles have taken for the season the cottage, No. 135 Fraser avenue.

## ALHAMBRA.

### DR. BISHOP CONGRATULATED.

ALHAMBRA, Aug. 12.—Mr. and Mrs. R. F. Bishop entertained Monday evening in honor of their son, Dr. R. F. Bishop of Washington, D. C., who has not visited his old home in five years. The attendance was unusually large, Dr. Bishop's many friends taking the opportunity to congratulate him upon his professional success. He was one of the physicians in attendance upon the late Thomas B. Reed in Washington.

Renewed activity in real estate since Alhambra became a city has been followed by similar conditions in building. Several new home residences have just been completed and occupied. Other new houses in process of construction are: Mrs. M. A. Noddin, North Garfield avenue; D. D. Bronough, West Main street, near Cleveland; F. E. Williams, near corner Main street and Electric avenue. J. A. Cumming, the lumber dealer, has purchased a lot on North Garfield avenue, near Mr. Booze's, and will build a cottage thereon. Harry Mayberry, who recently purchased five lots on Stoneman avenue, also intends to erect a cottage there.

H. R. Townsend and M. U. Butterbaugh have consolidated their two meat markets by forming a business partnership.

At the meeting of the Board of City Trustees last evening F. E. Williams presented his bond and was sworn in as City Recorder. Ordinance No. 6, relating to business licenses, was given a second reading and will come up for passage next Tuesday evening.

The Misses Weeks, Mary, Helen and Anna, daughters of Mr. and Mrs. A. C. Weeks, left last evening for Berkeley, where the two last named will enter the State University.

Rev. Francis Lawson, an old-time Congregational minister, will occupy the Presbyterian pulpit Sunday morning. At the Methodist Church the pastor, Rev. H. W. White, will return and preach.

C. E. English has returned from an extended visit to his old home in Ontario, Can.

Alhambra now has a small colony of the new African fly, "Scutellista cyanea," which is credited with being able to get away with the black scale on fruit and shade trees. Horticultural Inspector C. A. Day of Pasadena planted the little black flies on trees here yesterday.

Rev. Dana W. Bartlett addressed a congregation that filled the Presbyterian Church Sunday morning, on his Bethlehem institutional-church work in Los Angeles.

George Olson and Mark Lamb will leave tomorrow for Arizona to work in the Olson and Lamb mine.

## POMONA.

### INCREASED VALUATION.

POMONA, Aug. 12.—The Board of City Trustees is sitting as a board of equalization. The list prepared by the City Assessor and given over for the Trustees' consideration showed a total value for real estate of $2,821,980 and $86,065 for personal property. To this is added the railroad assessment, levied by the State Board of Equalization and estimated at $125,000, thus making the total assessed valuation of the city $2,832,955, making an increase of $469,734 over last year's figures.

Mrs. Spoor Mackey of Los Angeles is the guest of Mr. and Mrs. S. N. Androus.

George C. Wickware has gone to San Francisco to meet his sister, Mrs. McBride, who, with her husband, is coming from Vermont to attend the National G.A.R. Encampment.

Frank L. Palmer and family will leave for Catalina tomorrow to spend a month.

Mr. and Mrs. George A. Hall and daughter and Mrs. J. O. Gardick left today for San Francisco to spend two months.

Miss Jean Wigton is here visiting her sister, Mrs. E. A. Bost.

Mr. and Mrs. E. C. Bouquet moved to Los Angeles yesterday, where Mr. Bouquet will be employed by the Edison Electric Company.

Maj. John W. Foster of Bangor, Me., will visit here next week, en route to the G.A.R. encampment.

Put your money in The Times "Liners" and your reward will be quick and sure. Telephone your wants to Black 1111 and our Pomona Agency will take your ad. and send it to the main office.

## MONROVIA.

### VALUATIONS NOT CHANGED.

MONROVIA, Aug. 12.—The Board of City Trustees has completed its duties as a board of equalization, with the result that the valuation of real estate has been placed the same as last year, notwithstanding the fact that the actual value of real estate is double what it was one year ago. This is good news to tax-payers, but will rather cripple the revenues of the city, when so much money will be needed for street improvement and other purposes. The first idea of the Trustees was to make a general raise in the value of real estate of 10 to 15 per cent., but difficulties were encountered and it had to be abandoned. The total valuation of all property is nearly $300,000, which is $44,000 more than last year.

The school board has commenced work on three temporary school rooms, at a cost of about $200 each. It will be necessary to use these until the new schoolhouse is completed, next January.

Prof. N. F. Smith, supervising principal of the schools, has purchased a half-acre lot on Myrtle avenue, and will at once commence the erection of a seven-room cottage.

Mrs. S. J. Hamond is building a cottage on Myrtle avenue.

Mrs. J. H. Bartle, Miss Kathleen and Master Gerald, wife and children of the president of the First National Bank, have returned home after spending several weks at Craig View, near Mount Shasta.

Misses Mary and Amelia Schmierer will leave tomorrow to renew their studies at the State University at Berkeley.

Mrs. G. B. McLaughlin, wife of the manager of the new Granite Bank, has arrived from Calaveras big tree country.

"Bob" Meeks, the noted outlaw, who escaped from the insane asylum at Blackfoot, Idaho, Sunday night, has not been recaptured, and it is believed that he has succeeded in reaching some of his former companions in the "Hole in the Wall" country.

Gas cookstove costs about half as much as coal, about half or two-thirds as much to use, and is worth—depends on how you estimate food and comfort and time.

# THIS STORE OPEN ALL DAY TODAY

**25c Cloth Bound Books at 10c.**

Odd lots of a number of good books which have been specially featured in our summer book sale. They are all cloth bound; are by popular authors and in good titles and sold regularly at 25c. They will be placed on bargain table Thursday at the clearance price of each .... 10c

**$6.50 Cowhide Suit Case at $4.98.**

A 22-inch warranted Cowhide Suite Case—Irish linen lined throughout; shirt pocket; steel frame and rim; two straps in body and lid; leather corners; brass spring lock and catches; 3 brass hinges; an actual $6.50 value. Priced at..... $4.98

THIRD FLOOR.


NAPEST PLACE TO TRADE [INC]
Hamburger's
121 to 127 N. Spring St. Los Angeles


STORE CLOSES 1 O'CLOCK SATURDAY UNTIL SEPT. 1

**$13.50 Trunk at $8.00.**

30-inch Canvas Ducking covered flat top trunk—brass Yale lock; brass trimming; two solid leather straps; linen faced; divided top tray and extra dress tray. This is a regular $13.50 value. Priced as a Thursday leader ..... $8.00

BASEMENT.

**$3.00 "Cyclone Jr." Camera at $1.**

Takes 3¼x3¼ picture—has capacity for dry plates; has finder for snap shots; good lens; automatic time and instantaneous shutters; regular price $3.00. Special Thursday only..... $1.

## August Trade Sale of Shoes.

**"Queen Quality" Shoes for Women**—sizes 2 to 8 but AA, A, and B widths only. They are lace style; have flexible soles and low opera heels. These shoes sell regularly at $3.00. Trade Sale price a pair..... $1.95

**Boys' and Girls' $1.75 Shoes**—a large assortment of several makes; all made on comfortable lasts; are in lace style with patent tips, low heels; sizes 12 to 2. Trade Sale price a pair..... $1.18

BASEMENT.

**Women's $3.50 and $4.00 Shoes and Oxfords**—including hand turned and welt sole shoes; Vici kid golf boots, tan calf boots and patent leather Oxfords; all new style. Trade Sale price, choice..... $2.55

**Children's $1.50 Slippers**—fine quality Vici kid; made with 3 straps and bow; are in sizes 6 to 11; comfortable shapely lasts. Trade Sale price a pair..... 95c

**Men's $3.50 to $5.00 Shoes and Oxfords**—all new dressy shapes on comfortable lasts, including tan Russia calf oxfords and black vici kid shoes and patent leather dress shoes; also patent leather Oxfords and Southern ties. Priced at choice... $2.45

**Infants' 50c Kid Shoes**—button style; turned soles; sizes 1 to 5. These shoes are well made; are very soft and serviceable; actual 50c values. Trade Sale price, a pair..... 39c

MAIN FLOOR.

## Draperies and Floor Coverings.

**$2.50 Portieres**—A lot of odd portieres; 3 yards long; perfectly reversible; just the thing for single doors, or serviceable for couch covers; have sold regularly at $2.50 a pair. Sale price, each..... 69c

**$7.00 Tapestry Portieres**—a lot of odd Tapestry portieres; 50 ins. wide x 3 yards long; heavy weight; all of them perfectly reversible patterns in good colorings; suitable for door hangings and couch covers; have sold in pair lots up to $7.00. Sale price, each .... $1.50

**$7.50 Portieres**—fine grade ottoman ribbed portieres; extra heavy; all made with side bands; lattice fringe at top; pretty embossed patterns; perfectly reversible; sold regularly at $7.00, Sale price per pair..... $4.50

**$12.00 Pro Brussels Rugs**—9x12 ft.; the most serviceable rugs made; are serviceable for any room in the house; give exceptional service in wear and are perfectly reversible and in geometrical patterns; Price reduced to each ..... $10.50

**25c and 30c Mattings**—fine and inlaid matting; very fine goods recently received from Japan; have corded edges and are perfectly reversible. Thursday Sale price per yard..... 25

**36-inch Cottage Carpets**—a serviceable quality for bedrooms; tages and patterns and colorings are the newest. They are perfectly reversible and can also be used as bedroom carpets in small homes. Have sold at 35c. Price reduced to per yard..... 25

FOURTH FLOOR.

**25c Lace Striped India Linon at 15c.**

40 pieces of fancy lace striped India Linon—linen finished; 28 inches wide; all in pretty patterns; suitable for shirt waists or dresses; an actual 25c value at per yard..... 15c

**12½c Checked Nainsook per Yard 8⅓c.**

At least 100 pieces of a white Nainsook in pretty checked patterns; one of the most desirable materials for children's aprons and dresses. Absolutely matchless under 12½c. Our price Thursday per yard..... 8⅓c

**20c White French Pique per Yard 12 1-2c.**

40 pieces of this celebrated French Pique Cord, which is the most popular and serviceable material for skirts and outing dresses; is full 28 inches wide and sells regularly at 20c. Priced for Thursday per yard..... 12½c

**20c Persian Lawns per Yard 15c.**

100 pieces of fine imported Persian Lawn—very sheer and dainty; are 30 inches wide, and are among the best of the white stuffs of this season; have sold up to now at 20c. Priced for Thursday per yard..... 15c

**25c White Dimity per Yard 16 2-3c.**

This dimity is in assorted hairline stripes; also checks, nothing better for infants' dresses. You cannot find it elsewhere under 25c. We price it Thursday per yard... 16⅔c


NAPEST PLACE TO TRADE [INC]
Hamburger's
121 to 127 N. Spring St. Los Angeles


**$3.50 to $5 "Her Majesty" Corsets at $1.**

A line of "Her Majesty" Corsets—in black, white and drab; some in the new straight front effects. These corsets are especially made for women of heavy physique and sizes range 20 to 26 and 30 to 36. Sale price, choice.. $1.00

SECOND FLOOR.

**$6.50 Walking Skirts at $3.98.**

Light weight Melton Cloth Walking Skirts—blue, tan, brown, gray or black; prettily trimmed with self strapping and tailor stitching; actual $6.50 value. Sale price..... $3.98

SECOND FLOOR.

**10c Laces at per Yard 3c.**

An assortment of Point de Paris, Normandy, Valenciennes and Oriental lace edges of good quality in scroll, bow knot and floral designs; strong edges; widths up to 3 inches; values up to 10c. Per yard..... 3c

**$1.50 White Lawn Waists at 98c**

These are in lace and embroidery insertion trimmed effects with pretty tucked collars; plain or tucked sleeves. Also white Cheviot waists, plain or basket weave effect. Choice 98c

SECOND FLOOR.

**New $20.00 Tailored Suits at $15.00**

The new long cut coats—the materials invisible checks; light and and dark gray, dark blue and brown; the coats satin lined. The skirts are made plain tailored or flare. They are the very newest for the fall season and were bought to sell at $20.00. We make them a leader for Thursday, at..... $15.00

SECOND FLOOR.

## Notion Values.

"Omo" Dress Shields—No. 3 size; sell everywhere at 25c. Priced Thursday..... 19c

"De Long" Hooks and Eyes—"See that Hump" kind; all sizes; black or white; regular price 10c. Thursday per card..... 5c

Clark's "O. N. T." Darning Cotton—Black white and colors. Thursday per spool..... 1c

5c Paper "Eagle" Pins—Standard the world over. Thursday per paper..... 3c

5c Package "Kirby" Beard Hair Pins—straight or wavy; all sizes. Per package..... 3c

5c Paper Milward's Needles—25 to paper; all sizes. Thursday..... 3c

5c Card Safety Pins—nickel; 3 sizes; 1 dozen on card. Thursday..... 2c

5c Spool Basting Cotton—500 yards; white only; Nos. 40, 50 and 60. Thursday, each..... 3c

## Summer Drugs.

Tangle Foot—The only original sticky fly paper; 10 double sheets in box; regular price 40c. Thursday..... 29c

California Olive Oil—"Poppy" brand; warranted pure, fresh and sweet; $1.00 size Thursday..... 59c

Po-mel-on Bitters—From pure grape fruit juice; an effective tonic; 50c bottles, at..... 25c

Hartman's Flea Lotion—Immediately effective; 4-oz. bottle Thursday..... 19c

Talcum Baby Powder—Antiseptic and perfumed; 15c cans Thursday..... 5c

Petroleum Jelly—Medicinally pure ½-lb bottle Thursday..... 7c

Anita Soap—finest for toilet; delightfully perfumed; boxes of 3 cakes..... 35c

Bath Sponges—large and of good quality; regular 25c value; Thursday..... 19c

## 60c and 75c Wash Silks at per Yard

10,000 yards of new wash silks at about one half regular price. They are in plain colors, blue, pink, red, gray, cream, lavender, tan and white; stripes; others in open hemstitched lace stripes, Pilsse stripes, satin fancy stripes; all in light and dark shades and all of them new, up-to-date weaves; many worth 75c; none worth less than 60c. While they last, per yard.....

## 85c Mohair Sicilians per Yard 59c

20 pieces of a 52 inch Sicilian—most wanted shades of navy and navy and dark gray and red; suitable for skirts, suits and bathing suits; are a lustrous, bright finish; perfectly reversible; are full 52 inches wide and good values anywhere at 85c. Thursday's Sale price per yd.

## $1.00 Black Sicilians per Yard 75c.

52 inch very bright lustrous Mohair Sicilian, for knife plaited skirts, suits and bathing suits; an extra firm weave; both sides finished alike; a rich clear black; very wiry; will not muss; the same as sells elsewhere at $1.00. Priced as a Thursday leader at.....

## $1 Satin or Twilled Foulards per Yard

Several thousand yards of these popular Foulards in widths 24 to 27 inches. They are in blue grounds with white polkadots or cream grounds with dots and have either satin or twilled face. They are strictly pure silk, light weight and the most wanted fabrics for summer dresses; have sold up to now at $1.00. Priced while they last per yard.....

## $1.00 and $1.50 Wool Dress Goods at

An assortment of 40 and 44 inch dress goods in colorings of blue, tan, brown and red including lace striped Crepes, fancy embroidered Grenadines, lace striped Etamines. All of them open, sheer materials, summer dresses and are especially pretty over colored drop skirts. Not a yard in the lot worth less than $1.00 and many of them $1.50. Sale price per yard.....

*THURSDAY'S RAPID SELLING.*

**$2 China & Bric-a-brac, 69c**

*On Sale 8:30 A.M. to 1 P.M.*

A choice assortment of French, German, Austrian and Japanese Chinaware; also cut glass, wedgwood or terra cotta. In the assortment are a number of pretty vases, jardinieres, statuary, cake plates, chop plates, chocolate pots, cracker jars, comb trays, butter dishes, pipe racks, steins, cuspidors, tobacco jars, salad bowls, metal ornaments and others, any of which are good values at $2.00. For 4½ hours' rapid selling, choice ..... 69c

THIRD FLOOR.

*THURSDAY'S RAPID SELLING.*

**$5.50 "Arrawana" Hammocks, $2.98**

*On Sale 9:30 to 12 A.M. Only.*

The very highest grade of the well known "Arrawana" make of hammocks; close weave; artistic jacquard design; wood bars at both ends with continuous stringing; have concealed spreader and wide double pillow with detachable lay-back pillow; prettily upholstered and trimmed; size of woven part of hammock 43 x 80 in; sells daily at $5.50 but for 2½ hours' rapid selling with a limit of one and no telephone orders ..... $2.98

THIRD FLOOR.

*THURSDAY'S RAPID SELLING.*

**Women's 25c Summer Vests at 12½c**

*On Sale 9 to 12 A.M.*

A large assortment of women's Derby Ribbed Vests — low neck, sleeveless style; made with allover lace yoke and have silk taped neck and arms. Sell regularly at 25c but for 3 hours' rapid selling and no telephone orders and none to dealers, choice .. 12½c

*THURSDAY'S RAPID SELLING.*

**10c White Madras, Yd. 5c**

*On Sale 10 to 12 a.m. Only.*

Just 1000 yards of a 30 inch White Madras of good weave; nicely finished; suitable for women's waists, separate skirts or children's dresses and a grade which has sold regularly at 10c. Specially priced for 2 hours' rapid selling and no telephone orders, per yard..... 5c

## Household Goods

35c Henis Fruit Press; a preserving time necessity, Price..... 25c

5c Cake Turners—polished sheet steel; wood handle; Price..... 3c

$1.50 Sheet Steel Ovens—double lined; for oil, gas or gasoline stoves, Price..... $1.19

30c Oils or Water Cooler—cheapest and best cooler made; 2 gal. size, Price..... 19c

45c Oval Foot Baths—Japanned tin; assorted colors, 14x17 inch size, Price..... 29c

$2.50 "Bissel's" Carpet Sweeper—light or dark finish; patent screw handle; price..... $1.98

10c Chair Seats—all shapes, round or square; for dining room or kitchen chairs; 10, 11, 12 or 14 inch size with brass tacks..... 5c

12c Flower Pot and Saucer—red or green painted; gold stippled sides and gold edge. Per pair..... 5c

THIRD FLOOR.

## Enamel'd Graniteware

15c Granite Wash Basin—with eyelets to hang up; is 10½ inch size. Price..... 7c

25c Granite Tea Steeper—lipped; has retinned cover; seamless bottom. Price..... 10c

40c Granite Saucepan—retinned covers; two shapes; 1½ qt. size. Price..... 19c

35c covered Milk Buckets—2 qt. size; ball and tin cover, Price..... 19c

55c Muffin or Corn Cake Pan—6 or 8 hole, Choice..... 23c

90c French Coffee Biggen—enameled; 2, 3 or 4 qt. size, Choice..... 39c

$1.50 Milk or Rice Boiler—extra large size; retinned cover, Price..... 69c

85c Lipped Preserving Kettle—white inside; large 7 qt. size, Price..... 59c

BASEMENT.

## Women's $1.50 and $2.00 Hosiery

Women's allover fancy colored Hose—stripes, plaids and patterns. While they include most of the popular colors black and white predominate. Not a pair in the lot worth less than $1.50 and many $2.00. On sale, while they last, at per pair.....

## Women's 15c Hose per Pair 7c

Women's Plain Black Cotton Hose; also lace Lisle hose made; double sole, heel and toe; all of them are perfect goods and belong to the 15c class, but will be specially featured for a Thursday leader, per pair.....

## $1.00 Fabric Gloves per Pair 50c

Women's 2 and 3 pearl Clasp Suede Lisle Gloves—black and also elbow silk gloves in black and white. Not a pair in the lot worth less than $1.00. Specially featured for Thursday, per pair.....

## 75c Silk Mitts per Pair 25c.

These are in elbow length; are plain silk and in black or white; well made and an exceptionally good quality; sell regularly at 75c. Priced for Thursday at per pair.....

## 40c Almond Taffy at per Pound 19c

This taffy is of cane sugar and soft shell Sicily almonds—a combination which cannot be excelled. It sells regularly at 40c per pound, but as a Thursday leader with a limit one pound and no telephone orders.....

## August Sale of White Undermuslins.

**98c Cambric Gowns**—Insertion yokes or plain tucks; chemise style gowns with lace insertion yokes; trimmed with embroidery or lace ruffles to match. Sale price..... 68c

**$1.50 Skirts and Gowns**—The skirts of Cambric with deep Lawn flounce; finished with tucks and wide embroidery edging or with several rows of fine Torchon lace insertion and tucks; Cambricor Nainsook gowns, Empire style, high or low neck, all elaborately trimmed with laces embroideries or hemstitching. Choice ..... 98c

**75c Drawers**—10 different styles; straight or umbrella style; deep Lawn ruffles with Torchon insertion and lace to match with tucks and wide embroidery or hemstitching; are full size, well made. Sale price..... 50c

**$2.50 Cambric Skirts**—deep flounce with several rows of Duchesse insertion, tucks and wide lace edging; some with deep embroidery ruffles; all have extra dust ruffle and French band. White Sale price..... $1.98

**Children's 45c Gowns**—good quality Cambric; made in sacque style; nicely finished around neck sleeves and down front with Cambric ruffle; sizes 1 and 2 yrs. only. White Sale price, choice..... 29c

**Infants' 35c Slips**—good quality Cambric; prettily finished with lace edging. These garments are full size and well made. Priced for our White Sale while they last..... 19c

SECOND FLOOR.

## Thursday's UNDER PRICE Basement Leaders

**Figured Dress Lawn**—Also Batiste; 27 inches wide; pretty colorings in medium shades. A good 6¼c value priced at, per yard..... 3½c

**36-Inch Madras Ginghams**—a very desirable weave in oxblood and red grounds; pretty patterns suitable for boys' shirts and children's dresses; a 10c value at, per yard.. 6¼c

**Turkey Red Dress Prints**—black or white figures and dots; good 7c value priced at per yard..... 5c

**Fancy Striped Bed Ticking**—satin finished; is a quality which will retain feathers; is also serviceable for awnings; has sold regularly at 25c. Price reduced to per yard..... 15c

**White Crocheted Bed Spreads**—large size; choice line of patterns are soft finished ready for use; absolutely cannot be duplicated anywhere under 85c. Sale price..... 65

**10-quarter Cotton Blankets**—tan or gray; an assortment of fancy borders; have long nap; ends nicely bound and regular 98c value priced for Thursday per pair..... 69

**50c, 75c Dress Trimmings per yd. 5c.**

A large lot of fancy dress trimmings including Hesiton braids, Van Dykes, pearl effects, jet and spangles, Persian bands and others; good desirable styles and pattterns; values up to $1.00. Priced for Thursday per yard, at choice..... 5c

**$1.00 Imported Cream Sicilian 75c.**

65 pieces of a cream Mohair Sicilian—lustrous finish; very firm and wiry and rich shade of dream; of fine quality Mohair wool; is easily cleaned and has sold up to now at $1.00. Priced while they last per yard..... 75c


NAPEST PLACE TO TRADE [INC]
Hamburger's
121 to 127 N. Spring St. Los Angeles


**54-in. Novelty Suitings at $1.00.**

Goods fresh from the mills including Canvas Cloths with nub effect, Natte weaves with nub, Cheviots with nub and Broadcloths with white Flakes; also Scotch mixtures of all kinds in popular colorings; widths range 50 to 54 inches; actual $1.50 to $1.75 values. Sale price, choice per yard..... $1.00

**85c Cream China Silk 69c.**

3000 yards of a direct importation received. They are extra heavy quality; firm weave in rich shade of cream; pure and especially desirable for shirt waists and plaited coats; is 27 inches and can not be matched elsewhere under 85c. Introductory sale price per yard.....

Home-News Sheet.
CITY AND COUNTRY.
XII" YEAR.

# Los Angeles Daily Times

THURSDAY, AUGUST 13, 1903.

Part II.—8 Pages.
FINANCE AND TRADE.

PRICE 3 CENTS.

Reliable Goods. Popular Prices.

N. B. BLACKSTONE CO.

Telephones ... DRY GOODS Spring and Third Sts.

$3.25 Monogram Shirt Waists ... For Each $1.50

Saturday Morning.

THEY came yesterday, 15 dozen of them, bought at a fraction of their real worth—just about cost of material—from a manufacturer who had overestimated summer's orders. That's the sum and substance of the story.

You'll attend this sale if there is a waist want—present or prospective—in your household.

They are the famous "Monogram" Waists, prized for style and reliability of fit, the identical garments we have sold all this season for $3.25 each—and counted them exceptional values at that.

Made of fine, white mercerized cheviots with small figures, stars, raindrops, seeded effects, narrow stripes, after the fashion of feather stitching or herringbone. They are splendidly made, pretty and seasonable, and above all they are the most extraordinary garments for the money you have seen, or will see.

Plaited back and front, box plait and group of single tucks, fastened in front with large pearl buttons, large new sleeve, double tab-end stock, and every other feature new. On sale Saturday morning at 8:30.

All goods marked in plain figures.

Closing Out M & H Pianos

These Mason & Hamlin high-grade Grand and Upright Pianos present an unparalleled opportunity for money saving.

$290 to $625

Instead of $450 and up to $850, a difference of $160 to $225 on a single instrument; cash or easy payments.

George J. Birkel Co.

345-47 S. Spring St., L. A.

Hill's PURE OLIVE OIL.

OFFICE OF Bethesda Sanitarium, Mountour Falls, N. Y., May 19th, 1903.

JAMES HILL & SONS CO., Los Angeles, Cal.

Gentlemen: I received the sample of Olive Oil and I must say that it is by far the finest Olive Oil I have ever seen, and wish to know if it can be had in gallon lots in bulk.

NOTHING BUT OIL FROM THE OLIVE. IT MUST BE PURE

James Hill & Sons Co.

NEW YORK, SAN FRANCISCO, PORTLAND, LOS ANGELES.

Credit for All

That's what has made "Brent's" the largest complete house-furnishing establishment in the city.

BRENT'S, 530-532-534 South Spring.

Dressers $1

Down and the balance in 16 weekly payments of $1 each. All sorts of furniture and floor coverings on liberal credit.

DuBois & Davidson, 813 S. Broadway

BAUER'S LAUNDRY CO. Tel. M. 1359 814 S. MAIN

PASADENA OFFICE 91 W. COLORADO ST., RED 313.

Featherweight Trunks Whitney-Woodling Trunk Company 345 SOUTH SPRING

## WORKING AN EASY GRAFT.

*"California Mercantile Co's" Two-for-one Offer.*

*Nameless Schemers Operating Through Stool-pigeons.*

*Attempt to Bribe a Reporter to Say Nothing—Its Agents Were Fined.*

Merchandise to the value of $75, or $65 in cash, as a return for an investment of $37.50!

Isn't that a pleasing prospectus for the simple-minded denizens of the something-for-nothing, get-rich-quick world?

The "California Mercantile Company," 211-12 Wilson building, this city, whose managers are afraid of the daylight and try to bribe the press to say nothing about their scheme, makes such an offer to all comers.

The books of the queer outfit show extensive operations, not alone in Los Angeles, but in nearly every city and village in Southern California. One page of a large ledger is more than sufficient to accommodate the names of "contract" holders, whose paper has matured, payments presumably having been made as per agreement. But many, many pages are devoted to those whose "contracts" are characterized as in "the order of performance," and to an innumerable company that have for a season "run well," but, tiring of the drain upon purse and patience, have lapsed in the payment of weekly dues, thus losing all that had been dropped into the California mercantile slot.

TONTINE RACKET.

The scheme is simple, worked on the tontine plan. Two persons pay in $37.50 and the one coming in first gets the money. That is the way the graft looks upon the surface, but the fact is different. The purchaser of a "contract" pays $5 down. This goes to the "company." Twenty-five per cent. of the twenty-six weekly payments of $1.25, is also claimed by the "company," and 10 per cent. is relegated to a reserve fund. So that the true ratio requires the full payment on four "contracts" in order to mature one.

But the "company's" greatest source of profit is from lapses, and so strict is the lapse rule that a majority of purchasers fall by the wayside and forfeit all installments. In the event of a purchaser defaulting for one week in his payments he is fined 25 cents. On proving delinquent two weeks, his name is scratched from the books and the cash paid in confiscated.

From funds thus secured those enduring to the end are supposed to receive an order for merchandise valued at $75, redeemable, through an alleged verbal agreement, at a local store, provided that the "California Mercantile Company" is on hand with the cash. Should the purchaser whose "contract" matures prefer cash, the company is pledged to find a purchaser for the contract at $65.

But there is another interesting proviso in this graft deal. When a contract matures the purchaser receives a paid-up certificate that is redeemable only when the "company" thinks it has a sufficient surplus to warrant it parting with that much money. That happy day may come—and it may not. It is easy to see that the latter is the more likely.

ATTEMPTED BRIBERY.

This up-to-date easy-dollar graft, operating without incorporation, is fathered by one Carl May, who poses as secretary and general manager, but to all callers May is reported as in the vicinity of San Francisco, his return being problematical. The offices of the "company" are occupied by two men and a woman stenographer, one of the former posing as manager, the other acting as secretary. These men were quite eloquent in their explanations and protestations yesterday relative to the "company." They didn't thank the press for meddling in their affairs, and although protesting that their scheme is "on the square," they finally and definitely offered a Times reporter a "valuable consideration" if publication of their methods could be prevented. "Just tell the editor," said the manager, "that our manager is out of town and the facts cannot now be secured. Do this and I will give you a contract that will soon mature and waive the payment of the first $5. There is no use in hammering us. Let us alone and we will take care of you."

AFRAID TO BE KNOWN.

The manager gave out the interesting information that his name and that of his co-grafters are withheld for fear of affecting other interests which they are "furthering."

"This thing is a square deal," said the nameless manager yesterday. "While our weekly debit is about $800, our rake-off is only $200. It is to our interest to keep the thing alive, so all fear of going to the wall is eliminated. We don't propose to kill the bird laying the golden egg by being dishonest. Should we embezzle the funds our scheme would soon collapse. We want to keep the thing going indefinitely. If the papers would let us alone we would have thousands of purchasers where now we register hundreds. Our greatest source of income is from lapses, of course. That's what we bank on. Should all pay up, we couldn't meet our obligations. If Huntington's name was of our company, purchasers would be no more secure than now. The scheme being co-operative, no one is liable for the losses or misdemeanors of the company. Each member must bank on the other members paying up. But we are not going to fail. If we cannot meet obligations in one way, we can in another. Should new business cease, we would make good out of the lapse fund. Meeting failure here, we purpose opening a loan office and let out small sums to clerks on salaries. Should we go to the wall we could at least pay ten cents on the dollar from the "reserve fund.'"

And this reserve fund has all the appearances of a joke, being in charge of nameless custodians, operating without bonds, the ever-absent general manager and secretary being rated as without means.

GRAFTERS ARRESTED.

In an effort to gather in suckers one of the general agents of the "California Mercantile Company," W. A. Gordon, came to grief at Santa Barbara last month, resulting also in Manager May's apprehension and his being mulcted of a few easy dollars.

On complaint of Fred W. Bruck, a Santa Barbara blacksmith, Gordon was arrested July 11, charged with obtaining money under false pretenses.

Young Bruck was one of the oily-tongued agent's victims, and becoming suspicious that the concern was not straight, and that he would get nothing for the money he had paid in, caused Gordon to be arrested and charged as above stated. He was locked up in jail for several days, unable to furnish $200 bail.

At the trial in Justice Price's court July 14, Carl May, claiming to be the secretary of the "company," tried to clear Gordon, but in doing so failed in his object and got into trouble himself.

Briefly stated, Gordon's defense was that he was acting as agent for the "company," and that he was not responsible for its alleged swindling proposition. But the jury did not take that view. They were of the opinion that it was a crooked combination, shielding itself with a high-sounding title, and found the defendant guilty. He was fined $10, having already passed six days in jail. July 15 Bruck swore out a complaint against May, and his arrest followed. Araigned before Justice Price, Secretary May pleaded guilty and paid a fine of $30. Thereupon May telegraphed the home office in Los Angeles to quit business.

But the "California Mercantile Company," 211-12 Wilson Building," is still in quest of suckers, and incidentally praying that every mother's son of them may "lapse."

The Use of Tobacco.

One of the most difficult things in the world is to get any authoritative conclusions about the effects of using tobacco. Literature is filled with paens in its praise and maledictions in equal measure. There is abundant medical opinion on its evil effects on the heart, on the throat and lungs, on the nerves, and everybody knows the chronic smoker whose appetite is ruined, digestion impaired, whose nerves are torn to shreds, who is a hypochrondriac, a lamentable object and a cross to his friends. On the other hand, nearly everybody smokes, and there is no easier way of starting a mutiny on land or sea than to cut off the tobacco supply of soldier or sailor. Persons who are engaged in hard labor, or in exhausting pursuits of any kind, know that a smoke at the end of the day soothes the nerves, banishes fatigue, knits up the raveled sleeve of care. If your dentist be complaisant he will tell you that smoking preserves the teeth and "kills the germs;" your doctor, if he knows anything about the subject and wants to stand high in your estimation, will tell you to "use tobacco but use it in moderation;" the doctor who has studied the subject is sure that the "abuse of tobacco" is a very bad thing. The London Lancet, a conservative authority, is not sure that the moderate use of tobacco by persons of a certain constitution and temperament is injurious; and then we have the sage advice that you are to give up the use of tobacco if you can do so with less wear and tear on your happiness and welfare than the continuance of the habit would cost you. And so we come right back to fundamentals: Do not smoke if the results are harmful.

But some things we do know about tobacco: It costs a prodigious deal of money; is one of the most important industries in the world and an important source of revenue to all nations. Americans consume 7,000,000,000 cigars annually and the yearly increase in the consumption is nearly 600,000,000. Smokers use 3,000,000,000 cigarettes annually, and consume in other forms, as in snuff, plug and smoking tobacco, 315,000,000 pounds, exclusive of the tobacco exported and that used in the manufacture of cigars and cigarettes. The Federal treasury receives $85,000,000 annual revenue from the tobacco tax; the manufacturers alone pay in salaries $10,000,000 and in wages $50,000,000 a year, and the annual value of the manufactured product in this country is upward of $290,000,000.—[Philadelphia Ledger.

## TWO LITTLE BOYS ROB YOUNG WOMAN.

MISS CLARA MERSCH, whose home is at No. 236 South Figueroa street, was the victim of a highway robbery at 10:30 o'clock last night, the like of which has seldom been reported to the Police Department. The crime was committed by two boys, aged about 13 and 10, respectively, and the manner shows that they had carefully planned it. She gave the alarm as quickly as possible and several citizens armed themselves and began searching for the robbers, not knowing that they were boys. Officers were also sent to that part of the city, but the youthful robbers had made good their escape, $6 richer.

Miss Mersch, who is about 18 years of age, was walking homeward through the Third-street tunnel, and at the Hill-street end came upon two bare-footed lads who appeared to be afraid to venture into the tunnel alone. They followed her closely, as if seeking her protection, but, as the sequel showed, they were only awaiting a favorable opportunity to rob her. She carried her money in a small purse which she held by a small chain attached to it.

As she neared the westerly portal of the tunnel, the youngsters, who were close behind her, started to run, one of them saying he was going to the fire. As they passed her, the larger seized her purse and tried to snatch it from her hand. She held to the chain, but it broke, and the little thief ran away with the purse.

She screamed, and as the smaller of the two boys passed her she seized him and held him. He struggled to get away, and thinking she would be able to recover her purse she told him she would give him a quarter if he would follow the other boy and get it for her. Of course, that was just the chance he wanted and he readily agreed. She released him and he soon disappeared. If he went in seach of the other boy he is searching yet, for he has not been found. Neither has the larger boy or the purse.

Realizing what she had done as soon as she released the boy, Miss Mersch began screaming for help. The entire neighborhood was aroused. Miss Mersch was able to give only a general description of the criminals. Both wore overalls and the larger of the two wore a red shirt. The purse contained, besides about $6, valuable papers which Miss Mersch is very anxious to recover.

## FOUR HOURS NEAR DEATH.

*Isaac H. Bryson's Terrible Ride With Maniac.*

*Cocked Revolver in a Trembling Hand at His Head.*

*Lured Upon Desert by a Drunken Plotter Who Sought to Rob Him.*

Furiously driving across country four long hours that seemed a lifetime, gazing into a large loaded revolver held in thetrembling hands of a drink-crazed maniac, the slightest twitch of whose shattered nerves was sufficient to hurry his soul to eternity, living through a thousand hells, not daring to speak, trying to hide the sight, not expecting to get through alive as he feverishly grasped the reins and guided the team aright, Isaac H. Bryson, manager of the Bryson Block, had an experience that makes the wildest dreams of Hugo commonplace.

Mr. Bryson is a lucky man. Had his rapidly-moving team struck a rock while that palpitating hand was closed upon the trigger of the cocked revolver, the shock could not have failed to speed a bullet through his brain. That he does not lie out on the desert somewhere bleaching in the sun, his body slowly turning to the impalpable powder of that sand-swept waste, Mr. Bryson must thank the kind Providence that watches over travelers below.

No detective tale of Doyle points a cleverer scheme, a deeper-laid plot, than that which decoyed Bryson to what so nearly proved his fate. The bait was that best of all baits to a business man—gold. And the plotter intended to rob Bryson, if not to kill him.

Several years ago Bryson, who has had much mining experience, hired a Franco-German cook about 40 years of age for one of the desert mining camps in which he is interested, Alec Fontaine was the man; he worked faithfully and well; prospected a bit, and was just such a man as anyone would think might some day light upon a good ledge. He was known to have a capacity for liquor and a more or less constant thirst, but that is too common a failing on the desert to create much comment.

Last week Fontaine called upon Bryson and stated that he had located a ledge of gold-bearing ore five feet wide, a few miles from Piute in Kern county, asaying $500 to the ton and better. Two assay slips from local firms furnished the documentary evidence. Fontaine stated the samples were a fair average; he could not handle the proposition alone, and wanted help. Bryson was willing, and Saturday they left for Caliente, arriving there in the evening. Immediately Fontaine began drinking, and in the morning was literaly soaked. Bryson wanted to delay starting out, but Fontaine said all would be well when they reached Piute. Frequent drafts upon a big flask kept Fontaine's spirits up, and at Piute he replenished. Bright and early Monday morning they started for the "mine." The team was a good one, but the directions of the drunken man were hazy, and the pair repeatedly lost the road. Fontaine insisted they would soon strike the place. After an hour of aimless wandering around, Bryson, disgusted, said he had enough.

"I'm going to turn back," he said, and started to carry out the threat.

Something cold and hollow and round touched him on the forehead; he jumped. Like the instinctive dread that tells the hiss of the rattlesnake to those who have never before heard it, there is a something about the cold ring of steel that forms a pistol barrel —something that needs no explanation. Bryson turned. He looked straight into the barrel of a revolver, and the bullets seemed to stick out toward him.

"I waited a second or two for it to go off. I was too much surprised to be frightened; and waited in a sort of breathless way, wondering in a kind of disinterested manner if he would pull the trigger," said Mr. Bryson.

"'Well, why don't you shoot?' I asked, as soon as I recovered from the shock, but this query he ignored and demanded that I drive on.

"With the loaded revolver pointed at me we drove for several miles. Fontaine not once removing the barrel from within a few inches of my head. To make the situation more strained it was evident to me that he was very drunk and would not be responsible for anything he did.

"Finally we came to some bars that it was necessary to remove if we were to go on. I started to get out, but he commanded me to remain where I was and he backed out, all the time keeping me covered with the big gun. Finally, when he found he could not do the work, he called me to assist him, and after some more hopeless wandering we reached a stream. I told him I was thirsty and he allowed me to go down and get a drink. While at the stream the horses became frightened and he had to give them his attention. This gave me an opportunity to escape, which I did into the brush. By hard walking I reached Piute and gave the alarm, and in an hour or so Fontaine was discovered and brought in.

"He first denied that he had been with me. I am convinced that his intention was to murder me, although I cannot conceive any reason why he should want to do so, as I have always befriended him.

"My first intention was to turn him over to the Sheriff, but I let the matter drop, although I am indebted to him for one of the worst experiences that I have ever passed through."

When Bryson returned to Los Angeles he was still nearly exhausted, and the strain will likely tell on him for some time.

WHITTIER.

THIRD BANK ESTABLISHED.

WHITTIER, Aug. 12.—Arrangements have been practically completed for the opening of a third banking institution here within a short time. The new bank will be called the Whittier Savings Bank, and it will have its headquarters with the Whittier Bank. The enterprise is backed by O. M. Souden, president of the Whittier Bank, and his associates. Its capital will be $25,000. A. C. Johnson, cashier of the Whittier Bank, will also serve in the same capacity for the new bank. The growth and prosperity of Whittier are shown by the fact that the present total bank deposits are approximately $350,000, against $89,000 on October, 1901.

The East Whittier school district held a one-sided election Monday, voting unanimously to tax themselves $600 to improve their school facilities.

A large party of Whittier people who have been camping in Silverado Cañon, returned home last evening.

## TWO VAST DAM SITES OF THE GOVERNMENT.

FOURTEEN THOUSAND ACRES WILL BE THUS UTILIZED.

They Will be Known as the Yuma and Picacho, and Are to be the First in Connection With the Colorado River Project.

The local United States Land Office yesterday received a communication from Commissioner Richards in Washington confirming the prediction heretofore made in The Times that the 12,000 to 14,000 acres of land in Southern California, just north of the Yuma Indian Reservation, recently ordered withdrawn from any form of public disposal, is withheld by the government for the purpose of reservoir sites in connection with the work inaugurated along the Colorado River under the national irrigation law.

The names by which the first great dam sites in the State are to be known is definitely given. The communication says:

"This withdrawal is in connection with the Colorado River project, and is for the Yuma and Picacho dam sites, as recommended by the acting director of the Geological Survey."

The land suspended from entry is contained within townships 13 south, ranges 22, 23 and 24 east; 14 south, ranges 23 and 24 east; 15 south, range 24 east, S.B.M.

## GIBRALTER SURE ON SPIRITS OR WATER.

TEXAS FAKER WILL REVEAL ALL AT USUAL RATES.

Sends Wonderful Circular Through the Mails Promising Everything at Various Prices—Sample Copy Gets up to Police Station.

Of all the get-rich-quick, tell-your-fortune, cure-any-disease schemes perpetrated for the purpose of catching suckers, one operated by a faker at El Paso, Tex., to which the attention of the authorities has been called, is certainly the limit. Perhaps the fame of Los Angeles as the abode of many persons who will take almost any kind of a bait, even to dealing in "Cumulative Credit Companies," "Free Diamond Distribution Associations," and the like, has reached El Paso, and the man who has the worst fake yet brought to public notice decided to try to do a little business here.

This faker has sent to Los Angeles people a circular letter containing statements which, being untrue, brand him as being closely related to the devil.

One of the circulars was taken to the Police Station yesterday by a citizen who had received it through the mail, and who thought the authorities might desire to take steps to prosecute the faker. It is in much the form of "green-goods" circulars, but is by far a more glaring fraud, and the wonder is that it is permitted to be sent through the mails. A copy of the circular-letter follows:

M. GIBRALTER, CHRIST-BELIEVING SPIRitual Medium, Clairvoyant, Clairaudient, Reader, and a Perfect Healer.

EL PASO, Texas.

My Dear Friend: After years of constant practice of my mediumistic powers, I concluded to issue this letter (my first) to the public, and having your name handed to me, write you asking that you preserve this if you will, so as to write to me in your hour of need, whether in the spiritual, physical, financial or in locating mineral or water. I have never failed, although I do not boast of being "infallible." You may need success in that in which you are powerless to assist yourself, or you may know of a friend of yours in this condition; I assure you that if I cannot help you I will refund your money.

As to the amount of time it takes, it varies; sometimes it is longer if on a stubborn, discordant habit, but I seldom have to give a second treatment. I have never failed so far. I heal all men and women, as well as children by correspondence, of any disease whatever, if not a "scoffer" of spiritual (or divine) power. This embraces everything.

The vibrating power of God reveals to me your inmost soul, whether a person of high or low habits, and delineates character perfectly of any one connected with your life in any way, and will never fail to give you perfect advice in all love or social laws; will never fail to "place" your cause for trouble and giving you the remedy.

My knowledge of love in restoring harmony (thus bringing lovers together) is simple, and a perfect solution of estrangements, as well as the secret power one has over the other, which wrecks or restores your domestic or social happiness—and in no case have I failed so far.

The mining law or loadstone is the strong vibrations of earth's surface, which is easily located by my method, either in virgin soil or lost veins. I have located many heavy bodies, and water is located in the same way and the difficulty becomes nothing under this power.

I will gladly give you references from ladies and prominent business men here and elsewhere, if you write to me inclosing stamped envelope, for I use my customers kindly and do not print circulars of them.

My terms are always in advance, never otherwise, as I am here and you can soon find me (if I should not comply with my contract,) and I am not able to always locate you.

I charge one price to every one—$1 for reading socially, $2 business; $5, $10 and $15 for treating any form of disease; mineral locations, $5; water, same; spiritual reading, $1; developing mediums, $25. Yours truly,

M. GIBRALTER, C.B.O.

Samuel L. Kelly, ged 11 years, and James Bowden, aged 35, died yesterday as the result of the accident at the National League baseball park, Philadelphia, on Saturday, making eleven victims

## BUILDING TO BE MADE EASY.

*New and Important Move by Builders' Exchange.*

*To Establish Public Exhibit and Information Bureau.*

*Materials Will be Shown Just as They Look When Put Together.*

The Builders' Exchange proposes to make building as easy as falling off a log for the ignorant general public. Yesterday work was commenced at its headquarters in the Stimson Block to create what promises to be a boon to the local building industry.

It is to be a permanent public exhibition of materials, designs, methods and every other conceivable detail connected with the science of construction, supplemented by a bureau of information and demonstration.

This enterprise will be opened to the public within two months in several large rooms just secured by the Builders' Exchange, adjoining its headquarters on the second floor of the Stimson Block. It will be in charge of Secretary John R. Kline, who, as the result of his long association with the varied interests of the building industry, conceived the plan as the most likely solution of the many problems, and the most promising method of booming the upbuilding of the city.

The exhibtion is an entire novelty on the Pacific Coast, though a few eastern cities have institutions in some ways similar, notably New York, Baltimore and Columbus, O. However, the exhibitions in existence in the East are not nearly so comprehensive as that of the Builders' Exchange is planned to be, and several absolutely original features are to be maintained. The Builders' Exchange has had the progressive step in contemplation for many months, but only a few days ago was it able to secure the additional space required for its inauguration at the headquarters.

Remarkable as the record of the upbuilding of Los Angeles has been, the new departures of the Builders' Exchange is confidently expected to still further boom the important industry. The Builders' Exchange has kept pace in growth and usefulness with the increase of construction work, the organization now numbering nearly 250 contractors and material dealers. The establishment of the exhibition and information bureau is the organization's most ambitious step, but it feels fully able to carry it through to success, and the members are enthusiastic over prospective great results.

Though the bureau will be of benefit all around, it is particularly aimed to aid investors and owners in their construction enterprises. To this end there will be an elaborate display maintained of all classes of building materials, available to the public at all times. Few persons comprehend from plans and specifications what manner of stuff they are getting, and architects are able to maintain for demonstration but a very limited supply of materials. In the Builders' Exchange exhibition halls will be almost every kind of material, from structural iron to the finest mouldings and interior fixings. Moreover, an expert demonstrator will be in constant attendance, and provision will be made for him to show the prospective builder much more satisfactorily than is possible by any drawing just how various materials appear when put together in a building. Architects may take patrons to the exhibit, and the latter will be afforded much better opportunity for definite decision as to building matters, with more complete satisfaction to owner, architect and contractor alike. It is anticipated that the enhanced opportunity for carrying out the new ideas of home-builders and others will be much appreciated. These features are expected to prove a great stimulus to the always-active building industry.

The exhibition proper will occupy 1600 square feet of floor space, being in rooms 234 and 235, on the second floor of the Stimson Block, formerly the office and meeting place of the builders. Across the hall the exchange has secured four additional rooms, where will be two rooms devoted to files of samples, designs and other of the smaller exhibits, as well as the office of Secretary Kline, the officers' and directors' and assembly rooms.

Applications already made for space assure an excellent exhibition. Secretary Kline yesterday began work on the task of making allotments of space, and the workmen commenced preparing the rooms for the installation of the materials. No advertising will be allowed in the exhibition, the materials being labeled merely with the name of the exhibitor. Secretary Kline stated that the exhibition would be ready for opening to the public within two months.

## KILLED BY A CAR.

Veteran from the Soldiers' Home Sustains Fatal Injuries While Crossing North Main Street.

William Lamasney, aged 50, a veteran of the Civil War and an inmate of the Soldiers' Home, was struck by a rapidly-moving car of the Pasadena electric line yesterday morning on North Main street, and sustained injuries which resulted in his death four hours later at the Receiving Hospital.

According to the statements of witnesses, the accident was due to the speed at which the car was traveling. Lamasney attempted to cross Main street near the St. Elmo Hotel, and in attempting to avoid a north-bound car of the Los Angeles Railway Company, stepped on the track used by the south-bound cars. Car No. 82 of the Pasadena-Pacific electric line was approaching the spot, but at such speed that the motorman was unable to stop. It struck the veteran and rolled him a considerable distance. He was unconscious when picked up.

At the Receiving Hospital it was found that his skull had been fractured in several places. Drs. Bryant and Spencer found it necessary to remove several pieces of the skull which pressed against the brain. Their work was of no avail.

Lamasney had been in the Soldier's Home for more than two years. He served in Co. E, Seventy-second Illinois Infantry. He had relatives in Kansas City who have been notified of his death.

# THE PUBLIC SERVICE.

## SUMMARY OF THE DAY.

Many inquiries were made yesterday regarding the provision of the street law which permits property owners to take a contract themselves and employ whom they please to do work. Hill-street property owners are not satisfied with the action of the Council in awarding the contract Monday to the trust company and the paving is still under discussion.

The Supreme Court upholds the deposition system by declaring contempt punishable.

The story of a colored domestic tragedy was told the District Attorney yesterday.

Cora Bell Davis's mother has been sued on a $100 loan.

The Corotoman Mining Company accuses Fong Lee of taking $30,000 worth of its pay dirt.

*AT THE CITY HALL.*

### HILL STREET PAVING CONTEST STILL ON.

**PROPERTY OWNERS MAY ENTER INTO CONTRACT THEMSELVES.**

**Council Rushed Through Award Monday at Last Moment After Promising Interested Property Owners that no Action Would be Taken Then.**

Property owners on Hill street between Second and Pico streets may yet decide to take the contract from the Barber Asphalt Paving Company and give it to the Fairchild-Gilmore-Wilton Company, a local concern. The Vrooman street law provides, that if owners of three-fourths of the property frontage along a street desire, they may, within ten days from the publication of the award of the contract, set aside the award and enter into a contract with the Street Superintendent to do the work at the price named in the original bid. Then the property owners can name the firm they desire to do the street work.

It developed yesterday that the Council rushed through the award of the contract at the last minute on Monday, contrary to an understanding had with the representatives of the Hill Street Improvement Association. This railroading of the award is not relished by the heaviest property owners on the street, and it was severely condemned by some of them yesterday.

At the morning session of the Council, Attorney Oscar Lawler was present to represent the Masonic Temple Association and other property owners who favored awarding the contract to the local company. Attorney Charles Silent and J. H. Spires were also on hand to represent the Hill Street Association. Before they left the City Hall assurances were obtained from several members of the Council, it is declared, that no action would be taken on the bids at that session.

However, the last thing before the Council adjourned the motion to award the contract to the Barber company was carried without a word of protest from any member of the Council. The property owners think that they were not treated in a very fair manner in thus being denied a chance to express their sentiments before official action was taken.

A number of inquiries were made yesterday regarding the provisions of the law permitting property owners to do street work under contract, and it is evident that there is a disposition to take the contract away from the Barber people and award it to the local concern. The fight between the two companies has forced the cost of paving down to a minimum, and those property owners who appreciate the situation do not wish to see the local paving company succumb before the trust, as they fear that a rapid increase in the cost of asphalt work would be the result.

Much political pressure has been brought to bear on both sides, and it is charged that a concerted attempt was made by the Barber people to secure immediate action by the Council last Monday.

The Hill street property owners desired to exact some special guarantees from the Barber company that the work would be completed on time before the award was made. Many thousand granite gutter blocks will be needed in the work and it is said that the trust cannot procure the blocks within the next three months. The Fairchild-Gilmore-Wilton Company has employed a force of about fifty men in its quarry at Corona for some time past, and now has on hand upwards of 300,000 gutter blocks, it is said. This is another point urged in favor of the local company.

"The Councilmen gave us to understand that no action would be taken on the bids at the Monday session," declared J. H. Spires yesterday. "After making us that promise I was naturally much surprised to see in the papers the next morning that the award had been made to the Barber company. We are after the company that can do the best work and can complete its contract on time, and we wished to secure some further assurances from the Barber company before letting the award go through."

Attorney Charles Silent said he was not personally interested in the dispute between the companies and only desired to get good assurances from the contractors that the paving would be completed before the winter. He said that negotiations were pending with the Barber company for written and binding guarantees that the paving would be finished by December 1. On the outcome of these negotiations in a great measure depends whether the property owners will attempt to take the contract out of the hands of the trust.

Attorney Lawler was prepared to show at the Monday session of the Council that the Barber Asphalt Paving Company is far behind on contracts in San Francisco, notably one on Third street between Mission and Berry streets. Much public protest has been engendered in that city because of the long delay in completing the work on Third street. For that and other reasons the Masonic Association and other property owners on Hill street favor the local concern.

### Davenport After Niles.

Early yesterday morning Councilman Davenport arose and went forth into the highways and byways of his bailiwick to see what violations of the laws may be observed in those wee hours preceding the appearance of Aurora's flaming chariot. At the residence of William Niles on Maple avenue near Washington street a piercing glance through a knot-hole in a fence disclosed a number of cows in one corral. The ordinance limit is two cows for each parcel of ground owned. Niles asserts that he has sold certain lots which has divided his holdings into three sections. He staked two cows on one section, two on another and two more on the third. In that way a technical violation of the law is obviated. But Davenport found all the cows in the one corral and he is waiting to learn whether Niles has divided his corral into three parts. If such be the case Davenport promises to deliver an oration in the Council next Monday beginning with the famallar quotation, "Omnia Gallia in tres parts divisa est."

### Receptacles for Litter.

Street Superintendent Werdin will ask the Council to pass an ordinance making it a misdemeanor to throw fruit peelings, waste paper or other litter on the sidewalks or in the gutters. It is proposed to establish cans or barrels at street corners to receive the litter and refuse and thus keep the streets and sidewalks in better condition. This system is in use in Eastern cities and has given general atisfaction. The cost of maintaining the street receptacles is very small.

### Consolidation Meeting.

The committee having in charge primary arrangements pending the merging of the city and county interests will hold a session Friday evening at 8 o'clock in the Council chamber.

*AT THE COURT HOUSE.*

### JUDGE CONREY'S FAMOUS DECISION NOT UPHELD.

**NEWS OF IMPORTANT RULING IS RECEIVED HERE.**

**In the Burns Case, the State Supreme Court's Finding Will Uphold the Deposition System by Permitting Punishments for Contempt.**

William J. Hunsaker, Esq., of the firm of Hunsaker & Britt, yesterday received a letter from Judge W. C. Van Fleet of San Francisco, with whom the firm of Hunsaker & Britt is associated as attorneys for plaintiff in the case of Crocker vs. Garland, stating that in an opinion filed in the case of Burns vs. the Superior Court of the city and county of San Francisco, the Supreme Court holds that a party refusing to give his deposition or to answer proper questions before a notary public is guilty of contempt of the authority of the court in which the action is pending in which the deposition is sought to be taken. The Supreme Court in the Burns case expressly overruled the case of Lezinsky vs. Superior Court, 72 Cal. 510, in which it was held that such refusal was not a contempt of the court in which the action was pending, but if a contempt at all, was a contempt of the authority of the officer before whom the deposition was being taken.

This latest decision of the Supreme Court settles an important question of practice and is contrary to the view expressed by Judge Conrey in his ruling on the attempt to take the deposition of the defendant in Croocker vs. Garland. Judge Conrey then expressed the opinion that there was no means provided by the laws of the State by which an unwilling witness could be compelled to answer questions on the taking of his deposition.

### "FOUGHT AND FOUGHT."

COLORED DOMESTIC TRAGEDY.

An aggrieved colored gen'leman with his face in tatters and his clothes soaked in blood, called on the District Attorney yesterday and wanted protection from a fascinating coon who had added insult to injury by first stealing his wife and then threatening his life.

The man gave his name as Duncan Shaw. He said the name of the coon who was gunning for him is W. M. Borlison.

Shaw lives wtih his wife and eight children near Monrovia. Day before yesterday he surprised his wife, the mother of the eight, coyly exchanging the sweet young vows of love. Whereupon he proceeded to attend to the case of Brer Borlison.

In story books it always happens that the man in Brer Shaw's situation breaks the face of the gay deceiver, but in the case of Brer Borlison it was different.

Brer Shaw described the scene graphically to the District Attorney: "We fought and we fought until we couldn't fought no mo'."

He says that Brer Borlison was not content at tearing his face to pieces, but is now going around after him with a gun.

After talking it over, he decided that what he wanted to do was get a divorce and he went away to hunt up a lawyer.

### CHIVALROUS LOAN.

CORA BELL'S MOTHER SUED.

The mother of Mrs. Cora Bell Davis, who has become known to fame as the avowed mother of the illegimate child of Millionaire Barnsdall of Pittsburgh, was sued in the Township Justice Court yesterday.

The mother's name is Mrs. Sarah E. Holton. She is sued by Curtis C. Colyear, a second-hand furniture man, who says that he chivalrously loaned her $100 which she didn't pay back.

He thus recites how it was she hypnotized him by such representations as that she was far from home and out of cash, that in the far away city of San Francisco she was financially solid and had funds galore; and that if plaintiff would kindly permit her the use of $100 she would 'one day after grace' pay the same to plaintiff.

"That plaintiff believing and trusting in the representations so made, chivalrously loaned the defendant $100 without interest."

### ENTERPRISING FONG.

HIS NEIGHBORS' CLAIM.

Fong Lee's great enterprise in following a streak of ore off his own mining claim and upon another man's claim in Shasta county brought about attachment proceedings yesterday.

Fong Lee is reputed to have a claim worth $50,000 up there. He found a good streak and as it got toward the line where the claim of the Corotoman Mining Company joined, the streak began to get better. It is alleged that Fong Lee's conscience got stretched a little and he followed the streak on and took out $30,000 worth of gravel.

### COURTHOUSE NOTES.

BREVITIES MISCELLANEOUS.

FIREMAN'S DIVORCE. W. H. Davis, a Southern Pacific fireman, was defendant in a divorce suit yesterday, the decree being granted. Technical desertion was the ground of the suit. They had not spoken for three years.

INCORPORATED. Whittier Savings Bank. Capital stock, $25,000; subscribed, $25,000. Directors—Washington Hadley, A. Hadley, W. V. Comin, A. C. Maple, W. H. Crook.

Reynolds and Van Nuys Company (undertakers.) Capital stock, $25,000: subscribed, $18,000. Directors—J. J. Reynolds, Martha A. R. Reynolds, W. N. Van Nuys, H. Celia Van Nuys, Mary E. Reynolds.

Whittier Home Telephone and Telegraph Company. Capital stock, $100,000; subscribed, $10,000. Directors—P. T. Spencer, William Johnson, C. Hadley, Charles L. Zahn, E. W. Bacon.

ESTATE SUED. Horace J. Parker has sued the estate of W. S. Allen for $581, alleged to have been given the deceased a year or so before his death to invest for the plaintiff. He was still holding it for investment at the time of his death.

TWELVE THOUSAND SHY. About $12,000 shy was the position in which an attorney from the East found himself yesterday. He had come out with that amount of claims against the Pasadena estate of W. H. Harrison only to find that the estate was distributed last February. The estate was worth $15,000.

### HINT OF OCEAN TERRORS TURNS UP IN COURT.

**LEAKY FRENCH BARQUE PUT IN WITH SOAKED CARGO.**

**Libel Filed Yesterday Against Vessel from Antwerp Which Damaged Whole Cargo of Cement Because of Unseaworthiness, it is Alleged.**

The hint of a marine story the details of which might be worth the hearing if they were at hand, turned up in the office of the United States District Court yesterday; the hint of a tedious ocean passage from Antwerp, Belgium, to Port Los Angeles, near half-around the world, with men at the pumps part of the time, perhaps, and a sodden ship dragging into the Santa Monica roadstead at the end of it all.

The hint—it may be little more—lies among the type-written lines of the papers of a case in admiralty, whereby W. R. Grace & Co. of San Francisco bring a libel suit against the French barque Berengere, G. Beaudonard, master, lately arrived in Port Los Angeles from Antwerp with a cargo of cement.

The complaint recites that February 10 last Capt. Beaudonard, in Antwerp, contracted with the Societe Anonyme Miel on Rupell to deliver at Port Los Angeles 1375 barrels of Josson cement, set down in good condition at its destination, barring unavoidable "perils of the sea." Another similar contract was made at the same time with John P. Best & Co. for 1440 barrels of "Federal" label cement, the consignments going to W. R. Grace & Co.

But the tri-color barque evidently has seen better days than the one on which she sailed for Los Angeles county, and while laboring hitherward she sprang so many leaks, "by reason of not being staunch, tight and seaworthy," at the time of her sailing, plaintiff avers, that the consignments were besotted and destroyed through faults not directly occasioned by any perils of the sea. Amount of damage suffered to cement cargo, $6801.90.

A deputy United States Marshal was sent to the port yesterday to attach the vessel pending proceedings in court.

### CHOWCHILLA CANAL FUSS.

**San Joaquin Branch Streamlet Subject of Legal Dispute in the Local United States Court.**

Chowchilla canal, a water course emenating from the San Joaquin River in Madera county, is the source of a legal dispute now pending in the United States Courts here. Yesterday the California Pastoral and Agricultural Company, Limited, a corporation formed under the laws of Great Britain, and Henry Johnston and Alexander Fleming of Edinburgh, Scotland, filed injunction proceedings against the San Joaquin and Kings River Canal and Irrigation Company and Miller & Lux.

Years ago the Chowchilla canal was built by the plaintiffs to divert water from the river for irrigation purposes. After several disputes over prior claims to the water, an agreement was arived at between all concerned, which lasted until the present recourse to law. It appears that the defendants, by the terms of the agreement, sold their rights to divert water from the San Joaquin, but that they now desire to turn a stream into Willow Slough.

Plaintiffs pray for a temporary injunction against the diverting of this water, the restraining order to be made permanent if the court sees it that way.

The Utah Supreme Court yesterday denied a rehearing in the case of Nick Hawarth, under sentence of death for the murder of Thomas Sandall, a night watchman at Layton, Utah, four years ago.


## A Wife and Mother

**Should not be exposed to the schemes of self-styled financiers. So think a great many men who, instead of leaving their insurance in bulk to their widows, have counseled with The Mutual Life Insurance Company of New York, and adopted a course which has eventuated in something like the plan of the late**

Archibald N. Waterhouse, of Philadelphia, who died suddenly last Friday and who held policies amounting to $80,000 in The Mutual Life Insurance Company of New York. The forms of insurance under which these policies were issued were so selected that his widow will receive at once $20,000 in cash and an annual income of $3000 for twenty years, and if she is living at the end of that period she will receive $60,000 in cash, making the total amount received under these policies $140,000, on which the premiums paid by Mr. Waterhouse amounted to only $27,492.20.—[From Philadelphia Record, Nov. 13, 1902.

**Write for terms on similar policies.**

THE MUTUAL LIFE INSURANCE COMPANY OF NEW YORK

RICHARD A. McCURDY, President.

H. E. MAXSON, Manager, Los Angeles, Cal.

LOS ANGELES FURNITURE CO.

STORE CLOSES AT NOON ON SATURDAYS

Always in Season

For every room in the house, for every day in the year—particularly in a Southern California home—Rattan makes the ideal furniture.

Light and flexible, readily yielding to the pressure of the body—comfortable. The smooth, slender reeds take every turn and twist the designers wish—beauty in every design. The toughness and pliability of the reeds make in practically indestructible and its great durability makes it the most inexpensive sort of furniture.

*Large Arm Rockers—$5.50 up*
*Sewing Rockers—$3.50 up*

225-227-229 S. Broadway
OPPOSITE CITY HALL

MRS. WINSLOW'S SOOTHING SYRUP
Has been used for over SIXTY YEARS by MILLIONS of MOTHERS for their CHILDREN WHILE TEETHING, with PERFECT SUCCESS. It SOOTHES the CHILD, SOFTENS the GUMS, ALLAYS all PAIN; CURES WIND COLIC, and is the best remedy for DIARRHŒA. Sold by druggists in every part of the world. Be sure and ask for "Mrs. Winslow's Soothing Syrup," and take no other kind. Twenty-five cents a bottle.

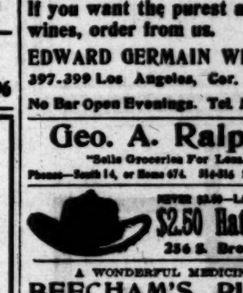

Property Fitted Glasses
ADOLF FRESE
124 S. Spring Street.

THE DR. WALTER L. SEYMOUR CO.
OPTICIANS, OCULISTS, AURISTS.
420 West Sixth St., Will Open August 4th.

B.B. SELF RAISING BUCKWHEAT

USE FIG BRAND Evaporated Cream

H. H. MOYER ENGINEERING AND EQUIPMENT CO.
Makes a Specialty of PLANTS AND MECHANICAL DRAUGHTING.
Room 519, O. T. Johnson Building, 4th and Broadway, Los Angeles.

HAVE YOU PHONED FOR A FREE SAMPLE BOTTLE OF
COOK'S MINERAL WATER?
We deliver it free to your home. Phone today. FORTIN & HAWKINS.
Either phone—Main 419.

Automatic Refrigerators
Save Ice. Save Food. Save Money. Scientific in construction. The proper system of ventilation.
PARMELEE-DOHRMANN CO., 325-326 South Spring.

If you want the purest and best wines, order from us.
EDWARD GERMAIN WINE CO.
397-399 Los Angeles, Cor. 4th St.
No Bar Open Evenings. Tel. Main 919

Geo. A. Ralphs
"Sells Groceries For Less."
Phones—South 14, or Home 474. 314-316 S. Spring St.

NEVER SOLD—LA TOURE'S
$2.50 Hat Store
256 S. Broadway.

A WONDERFUL MEDICINE.
BEECHAM'S PILLS.
For Bilious and Nervous Disorders. Sold everywhere in boxes, 25c and 50c.

"Best Thing on Wheels"
THE AUTOCAR
HEINEMAN & PRATT, 701 S. MAIN ST.

Tents and Awnings.
THE BEST AND CHEAPEST.
MELLUS BROS., 351 E. Fifth St. Tel. Jon. 703.

Dickey's Creme de Lis
Prevents Freckles, Sunburn and Tan. Sample by mail, 10c. E. B. HARRINGTON & CO., Los Angeles, Cal.

Hair Mattresses $10.50
Boston Bedding Co., 524 S. Broadway

Fine Furniture AND CARPETS. Always busy store. All new lines. Lyon-McKinney-Smith Co., 343-354 W. Sixth St., bet. Spring and Broadway

OPTICIAN
S. B. BAILEY, 250 South Broadway.

INNES SHOE CO.
238 South Broadway.
251 West Third Street.

PHOTOGRAPHIC MATERIALS.
DEWEY BROS. 326 S. Spring

Hoffman's Millinery,
132½-136 S. Spring.

FINE HAND-PAINTED CHINA
JOH VON BRETON.
New York Jewelry. 250 South Broadway.

WHOLESALE HAY
L. A. HAY STORAGE CO., 335 Central Ave., Phone M. 1596

CARRARA PAINT
The Best is the Cheapest

Property owners everywhere know only too well the results they have been getting from the old style paints. Painters, too, (honest painters) acknowledge the poor results, and that they are unable to get satisfactory results from the old style paints, as they do not support their efforts toward doing good work. If you want a paint that will give absolute satisfaction use Carrara—it will never crack, chalk, peel, rub off or blister. We furnish estimates and guarantee the work for five years, when done by the contractors we recommend.

O. C. ZAHN PAINT CO.
Sole Agents
231 West First Street

It Prevents Worry

Of all the material helps which have been devised to relieve man from worrying over the future, there is none more successful than life insurance. By it in event of untimely death the home is saved or the business protected. The

Mutual Benefit Life Insurance Co.

of Newark, New Jersey, has for the 58 years of its existence furnished its policy holders reliable insurance at the lowest cost price of any in the world. Let me show you the many advantages of Mutual Benefit insurance.

WALTER H. FISHER
Southern California Manager.
417-419 Bradbury Building, Los Angeles.
Home Tel. 5800; Tel. James 4151.

PULSE DIAGNOSIS

GIFT BOOK—A Guide to Health and How to Keep Well, By Dr. T. Fee Tom and his brother, Dr. T. Lenox. Give a diagnosis without asking a question. Costs nothing. THE FOO & WING HERB CO., 230 S. Olive St. Los Angeles, Cal.

HUTCHASON DENTAL CO.
430½ S. BROADWAY.

Special Bargains
COLUMBIA BICYCLES
LADIES' AND GENTS' BICYCLES
Installments. Old machines taken in trade.
W. H. Whitesell & Co.
604 S. Broadway.

CREMO
5c CIGAR.
The Largest Selling Brand of Cigar in the World

PHILLIPS, TAILOR
Summer Sale Now On
318 South Spring Street.

Young Girls

Are often engaged in doing the work of a home under the most trying conditions. Nature cries out against the stooping and lifting, the running up and down stairs at times when labor should be as light as possible. It is owing to overstrain or self-neglect under these conditions that the foundation is laid for serious womanly disease. Irregularity is the first step to impaired womanly health.

Perfect regularity may be established by the use of Dr. Pierce's Favorite Prescription. It will heal inflammation and ulceration and cure female weakness. It makes weak women strong and sick women well.

"It gives me much pleasure," writes Miss Ella Sapp, of Jamestown, Guilford County, N. C., "to thank Dr. Pierce for the great good received from the use of his 'Favorite Prescription' and 'Golden Medical Discovery.' I had suffered for three years or more at monthly periods. It seemed as though I would die with pains in my back and stomach. I could not stand at all without fainting. Had given up all hope of ever being cured, when one of my friends insisted upon my trying Dr. Pierce's Favorite Prescription. With but little faith I tried it, and before I had taken half a bottle I felt better. Now I have taken two bottles of 'Favorite Prescription' and one of 'Golden Medical Discovery,' and I am entirely cured, and in two months' time when all other medicines had failed."

Dr. Pierce's Common Sense Medical Adviser, paper covers, sent *free* on receipt of 21 one-cent stamps, to pay expense of mailing *only*. Address Dr. R. V. Pierce, Buffalo, N. Y.




THE TIMES "ANSWERS BY

COPYRIGHT, 1903, BY JOSEP

Mother and

THE FIRST LOVE AFFAIRS.

FALLS TO BE AVOIDED THAT REAL CONFIDENCE MAY BE MAINTAINED. ADVANTAGES OF FULL PARTNERSHIP YOUTHFUL INTERESTS — KEEPS ELDERS YOUNG.

BY CHRISTINE TERHUNE HERRICK.
(Author of "In City Tents," etc.)

theory, the relation of mother and daughter is one of the most beautiful things in the world. In practice it is often a dismal travesty.

While the baby girl is still at home dependent upon her mother, the bond between them is usually tender and close. It is an exceptional mother who does not feel a peculiar strength in the tie between her and her woman child. Her son is her pride and her joy, but her daughter is a part of herself. She will understand as only another woman could. These thoughts about the baby's cradle and as the child grows older and begins to absorb all the essentially feminine tendencies, the mother feels that a girl baby is a gift of God even more than a boy.

BEGIN TO DRIFT APART.

Then, the child is old enough to go to school. Right here, in most cases, comes the breach of sympathy. It is hard to say why, and the reason probably varies in different cases. It is natural that the girl should be differed and interested by the uncheckable girl companionship. Always after she has been more or less under her mother's eye. Now she is away from that tender surveillance for a good part of the day, and she learns the alphabet of the knowledge she must gain as the years go by—the knowledge of how to live without mother.

Sometimes the first departure for school does not mean separation between the mother and child, so far as the interests of either are concerned. In many cases it is deferred until later years, when the girl goes to High School or boarding school or college. But sooner or later, probably, sooner or later. Sometimes the final and the girl never gets back to her mother in reality until she has children of her own and learns through experience what the bond between parent and child should be.

REAL COMPANIONSHIP.

And meanwhile what beautiful days are not both of them lost? Putting aside an entirely unsentimental way, what fun they have missed! I have seen mothers who have been as close to their daughters' companions and confidantes as girls of the same age. They share school sports and interests as much to the mother as to the daughter. All the new acquaintances and friends were shared by the mother. And when the lovers began to come one was reminded of the old nursery verse:

"When with envy, Time transported,
Shall think to rob us of our joys,
You girls again be courted
And I go wooing with my boys."

Sometimes such an end as this the mother has to insert herself. All in one sense, may come to the mother who waits, but the complete sympathy and understanding of children only among them. There is nothing in this world that one does not have working for it, and the friendship of her children is among the things for which the mother may well strive. She need not think that she can hold her hands and wait, confident that she will continue first with her young daughter. First, in one sense she will always be. But she must not be her first friend, her only confidant.

Motherliness is the mother's trade. She might as well resign herself to it from the first. And yet, "resign" is really the word. For in such unselfishness there is a joy that mere self-sacrifice can never bring.

SCHOOL FRIENDS.

When the daughter goes to school the mother should appreciate the fact that there are rivals striving for the first place in her daughter's affection and confidence. And the rivals have a distinct advantage over the mother, in that they are of the same age as the girl, share in her pursuits, partake of the same environment and by means of this know what the girl feels along certain lines as possible the mother does not. Yet it seems odd that she should. She was a girl herself and made as many mistakes and had as many foolish things as her daughter will ever have a chance to make. Is it because she has forgotten that she is unsympathetic, or because she remembers too well? Is it because she has forgotten that she is unsympathetic, or because she remembers too well? Is it because she has forgotten that she is unsympathetic, or because she remembers too well?

THE TIMES "ANSWERS BY EXPERTS" SERIES.

[COPYRIGHT, 1903, BY JOSEPH B. BOWLES.]

# Mother and Girls.

THE FIRST LOVE AFFAIRS.

PITFALLS TO BE AVOIDED THAT REAL CONFIDENCE MAY BE MAINTAINED. ADVANTAGES OF FULL PARTNERSHIP IN YOUTHFUL INTERESTS — KEEPS ELDERS YOUNG.

BY CHRISTINE TERHUNE HERRICK. (Author of "In City Tents," etc.)

IN theory, the relation of mother and daughter is one of the most beautiful things in the world. In practice it is often a dismal travesty.

While the baby girl is still at home and dependent upon her mother, the bond between them is usually tender and close. It is an exceptional mother who does not feel a peculiar strength in the tie between her and her woman child. Her son is her pride and her joy, but her daughter is a part of herself. She will understand as only another woman could. These thoughts center about the baby's cradle and as the child grows older and begins to show all the essentially feminine tendencies, the mother feels that a girl baby is a gift of God even more than a boy.

BEGIN TO DRIFT APART.

Then, the child is old enough to go to school. Right here, in most cases, comes the breach of sympathy. It is hard to say why, and the reason probably varies in different cases. It is natural that the girl should be diverted and interested by the unchecked companionship. Always a girl companion who has been more or less under her mother's eye. Now she is away from that tender surveillance for a good part of the day, and she learns the alphabet of the knowledge she must gain as the years go by—the knowledge of how to live without mother.

Sometimes the first departure for school does not mean separation between the mother and child, so far as the interests of either are concerned. In many cases it is deferred for later years, when the girl goes to High School or boarding school age. But come it does, almost surely, sooner or later. Sometimes mother and the girl never gets back to mother in reality until she has lost of her own and learns through grief what the bond between parent and child should be.

REAL COMPANIONSHIP.

Meanwhile what beautiful days are not both of them lost? Putting it in an entirely unsentimental way, what fun they have missed! I have seen mothers who have been as close to their daughters' companions and chums as girls of the same age. The school sports and interests are as much to the mother as to the daughter. All the new acquaintances and friends were shared by the mother. And when the lovers began to come one was reminded of the old verse:

Then with envy, Time transcending,
Will think to rob us of our joys,
You your girls again be courted
And I go wooing with my boys.

Such an end as this the mother has to exert herself. All the while, in one sense, may come to the mother the waits, but the complete sympathy and understanding of children is rarely among them. There is nothing in this world that one gets without working for it, and the love of her children is among the things for which the mother must pay. She need not think that she can sit down, fold her hands and wait, confident that she will continue first with her young daughter. First, in one sense, she will always be. But she will cease to be her first friend, her confidante.

This is the mother's trade. She might as well resign herself to it from the first. And yet, "resign" is hardly the word. For in such unselfishness there is a joy that mere self-indulgence can never bring.

THE SCHOOL FRIENDS.

When the daughter goes to school the mother should appreciate the fact that there are rivals striving for the first place in her daughter's affection and confidence. And the rivals have a decided advantage over the mother, in that they are of the same age as the girl, share in her pursuits, partake of the same environment and by means of this know what the girl feels along many lines as possibly the mother does. Yet it seems odd that she should not. She was a girl herself and made as many mistakes and had as many foolish things as her daughter will ever have a chance to make. Is it because she has forgotten that she is unsympathetic, or because she remembers too well to spare her child some of the blushes and thrills of mortification that she herself has known? If the latter is the case, she need not fear that she can bring such a charge against her. She can bring about by being critical enough to enter into the girl's affairs and show the sympathy that would get from one of her own age. Then there may perhaps be less need that the daughter's confidence be given freely. And in some cases it is the mother may speak the word that will save the girl from a mistake or an unhappiness. Blessed are such mothers—God bless them! The pictures of several of them rise before me as I write. Mothers and daughters have so merged their interests that of their children that they share every joy and sorrow. Such mothers and daughters as these a devoted friend could not be. To this, not in the way of one striving to interest herself in the sports of a junior, but as a friend of the same age.

Granted that it should be the mother's chief struggle to gain will be put severely to the test to understand all the little affairs that interest the children. Many of these are petty to her, who knows that they really is. But she had not allowed her work petty when she was busy. She listened to walk and to talk, and she instructed her little girls in the rudiments of sewing or of cookery. Were not all these call trivial the occupations that are now the child's character?

PATIENCE WITH YOUTHFUL FOLLY.

And here is often where the mother makes her first blunder. She has cared a great deal about the child's work at school, her standing in her classes, her success in sports, her girl friends. But when it comes to the time that the girl wants to talk about "him" in the same free and perfectly natural manner of any other girl, the mother waxes serious. One manifestation of such seriousness is enough. There is something about the girl that renders her peculiarly sensitive. She sees a mush in her sentimentalism, she closes her mouth and her confidence, and whatever else she may say or do, the mother, the thing that is in the forefront of her heart about "him"—the little foot!—will be kept from the mother's cognizance. Mother doesn't know—she would only laugh at it in her way of dismissing the subject—she will not be in her way of dismissing the subject. And the mother has thrown away or let slip from her grasp the key to her daughter's confidence.

I have never been able to make out exactly why mothers do this sort of thing. Surely there is never a woman who has not at some time in her young girlhood made a goose of herself about a Prince Charming, who was a combination of Sir Galahad and a popular hero of the day—a Prince Charming who she has afterward found to be the most ordinary of mankind. The recollection of the incense she burned at that inadequate shrine might come back to her now and give her sympathy for the girl who is making a fool of herself along the lines she herself had followed.

ODD IDEA OF MARRIAGE PROPOSAL.

Once there was a girl—a tolerably nice girl, as girls go—who had been very well brought up, by a very judicious mother. The mother held the unreasonable theory that while girls might be on the most jolly and friendly terms with boys and young men, there should not be what she styled a "license of touch." In other words, the girl was to respect herself too much to allow indiscriminate caresses from boys. As the mother said, "She should keep her kisses for her husband."

In this idea the girl was reared, and being an innocent-minded child, she took it for granted that the converse of the theory was true. In other words, that a kiss from a man meant but the one thing. It was equivalent to a proposal of marriage!

And so it happened that after a jolly evening at the house of a girl friend she was escorted home by a very nice boy, who, moved by the influence of moonlight and the nearness of a pretty girl, kissed her good-night at the garden gate. The girl had all the appropriate sentiments that novels indicate should arise at such times. She felt that the great moment of her life had arrived—she was just 16!—and lay awake all night with that kiss burning her lips and her heart throbbing at the recollection of the arm about her waist, the face close to hers. He was 19, and wasn't it beautiful that they had found one another so soon!

Here, as one may see, was the material for a very nice little heartache. Luckily for the girl her first impulse was to tell her mother. And—again luckily—the mother was a woman of sense who had not forgotten her own girlhood. She did not act as though she were shocked within an inch of her life. She did tell the girl that she was very young to make a lifelong bond—that the boy was young, too, and that she did not think it would be well to announce the engagement at once! Suppose they called it an understanding for a while. The boy could come to the house in a friendly way, they could talk together, read together and make sure that there was between them that congeniality that stood for so much in happy married life.

Before six months was up the girl had, with many blushes, confessed to her mother that Tom cared so little for poetry that she was sure they could never be happy together! the "understanding" was amicably dissolved, and, as the girl remarked later in life, "I only hope he is not as much ashamed of it as I am."

But the shame was much less than it would have been had the girl not had the consciousness that all through she was sustained by her mother's sympathy and counsel. Such sympathy, such counsel, every mother should make it her effort to supply.

JEALOUS OF DAUGHTER'S FRIENDS.

I am afraid that more mothers than one would believe have, at the bottom of their hearts, a little lurking jealousy of their daughters' friends. I have known many instances of this. The mother would have been the last to own up to it, but the onlookers who saw most of the game knew very well that the mother was jealous of her daughter's friends. To a certain sympathy for the mother, every other mother will probably confess. It is hard for her, when she has sacrificed herself for her child, laid aside her own interests that she may throw herself into those of her daughter, made those interests her own, that some girl should come along and win the confidence and the happy companionship which the mother would like to keep entirely for herself.

To be complaisant in the face of this situation is one of the hardest tasks that is set a loving mother. Yet she makes a great blunder if she lets her jealousy be shown. It is natural for young things to wish to be together. And if the mother has held the place in her daughter's heart that she should she need have no cause for jealousy. Her child may go about with friends of her own age and be happy in their companionship, but she is sure to come back to the mother. "No one else understands as mother does," I have heard many a daughter say, and the feeling deepens and strengthens as the years go on.

This is the theoretical relation of mother and daughter. I am afraid a great many persons will think it is all theory. We see so much of the other side of the shield!

A "SCRAP."

Not long ago I was so unhappy as to be present at an altercation between a mother and daughter. It was not an organized and prearranged fight, but a mere passing "scrap," born of some chance remark on the daughter's part. She had been repeating a comment made by a friend of hers upon a certain occurrence.

"What a perfectly silly thing to say!" criticised the mother. "I do think the young women of this generation have the most remarkable way of expressing themselves. In my day we never even thought of such matters, much less discussed them."

"Yes, and what is the result?" retorted the daughter. "You are a set of old back numbers, you and all the friends of your own age. I would rather do anything or go through anything than be such a fossil. You have just settled down into a rut for the rest of your days."

And so forth and so on until those present wished with all their hearts they were anywhere else.

After the evening was over the sister of the mother deplored the occurrence to me. "You know they are perfectly devoted to each other," she said. "But they never understand each other. My sister is so critical, and her daughter is so impatient. They can't live together and they can't live apart, you might say. They love each other dearly and neither has the least patience with the foibles of the other."

In this case the mother was primarily to blame. She had from her daughter's childhood permitted her a freedom of speech, a disrespectful habit of address, which confirmed the girl in a natural tendency to a disregard of constituted authority. The child had said, what she pleased to her mother in the way of contradiction or comment and the mother had permitted it. The girl had grown up self-willed and intolerant.

She talked with me about it later.

"I just can't hit it off with mother," she said. "I am awfully fond of her and I know she would do anything in the world for me. But she and I rub one another the wrong way all the time. I don't mean to hurt her feelings or run up against her prejudices, but I am doing it every minute I am with her. And then I get stirred up and say things I ought not to say and we are both unhappy. But I can't help it!"

When the mother is winning her child's sympathy and convincing her of her interest in all her pursuits it is not necessary that she should turn the relation of mother and daughter into a free and easy companionship in which all thought of filial reverence is put aside. A certain degree of respect is due from the child, and the mother should take this for granted. If she does this it will hardly occur to the daughter to withhold it.

The effect upon the daughter of this older and wiser friendship is obvious. She will be gentler, more ladylike, more considerate. The mother will act as a restraint upon the high spirits of the girl—the high spirits that so often make her unpleasantly conspicuous both in public and in private. She will be softened by her association with a refined and mature gentlewoman and win a poise she would otherwise lack.

KEEPING YOUNG.

But all the advantages are by no means restricted to the daughter. For it is companionship with her daughters and sons and their friends that keeps a mother young. The women who have no children have a way of becoming very tired and tiresome as they go on in life. That is, unless they have some great and absorbing interest to keep them alive. But the woman who has daughters does not feel that she need ever grow old. By her side are her girls, living over again her life and giving her of their own. It is not strange if she is young at an age when her years might consign her to the chimney corner.

"I have never had time to get old," says one dear woman whose name is a synonym for youthful energy, in spite of her three score and five. "I am so busy having good times with the girls that I can't spare the leisure to become venerable. In fact, I intend to be young until the day of my death."

THE OLD RELIABLE
ROYAL
BAKING POWDER
Absolutely Pure
THERE IS NO SUBSTITUTE

## ON THE WATER FRONT.

PORT SAN PEDRO, LOS ANGELES

[REPORTED DAILY FOR THE TIMES.]

SAILED—WEDNESDAY, AUG. 12.

Steamer Redondo, Capt. Krog, for San Francisco.
Steamer Fulton, Capt. Lee, for San Francisco.
Steamer Alcazar, Capt. Martin, for San Francisco.
Steamer Prentiss, Capt. Ahlstrom, for San Francisco.
Barkentine John C. Meyer, Capt. Simonson, for Port Madison.
Schooner Luzon, Capt. Christensen, for Astoria.

DUE AT THIS PORT.

From San Francisco, via way ports, steamer Coos Bay, Aug. 15.
From Seattle, via San Francisco, steamer Santa Barbara, Aug. 14.
From San Francisco, steamer Arctic, Aug. 12.
From Gray's Harbor, via San Francisco, steamer Santa Monica, Aug. 14.
From Port Ballard, schooner A. M. Baxter.
From Fairhaven, schooner E. K. Wood.

TO LEAVE—THURSDAY, AUG. 13.

For Umpqua River, schooner Louise.
Sunday, Aug. 16—For San Francisco, via way ports, steamer Coos Bay.

The steamers Hermosa and Warrior make regular daily trips to Santa Catalina Island and return.

MOVEMENT OF "MOSQUITO" FLEET.

ARRIVED—WEDNESDAY, AUG. 12.

Launches Fashion, Petrel, O. K., Long Beach, J. M. Elliott and Queen, from Long Beach, with passengers, and returned.
Power-boat Borsich, from San Juan, with fish for local dealers.

SAILED.

Power-schooner May, Capt. Manha, for Anacapa Island.
Yawl Brothers, for Santa Catalina Island, with a cargo of freight.
Fifteen sailboats, for Santa Catalina Island, Newport and Point Fermin, and returned with fish for local dealers.

LIST OF VESSELS IN PORT.

WEDNESDAY, AUG. 12.

| Name and Destination. | Location. |
|---|---|
| Str. Westport, Westport | Wood wharf |
| Str. Robert Dollar, S. F. | S. W. wharf |
| Str. Falcon | Banning wharf |
| Bkt. C. F. Crocker, Everett | So. Cal. wharf |
| Tug Sea Witch | Wood wharf |
| Sch. Admiral, Everett | Bilan wharf |
| Sch. King Cyrus, Tacoma | Bilan wharf |
| Sch. Louise, Umpqua R. | K.-Cusner wharf |
| Sch. Maria E. Smith, Port Ballard | Salt Lake wharf |
| Sch. Bangor, Gray's Harbor | San Pedro wharf |

SAILING FOR SAN PEDRO.

| Name and from— | Number days out. |
|---|---|
| Bkt. Gardiner City, Eureka | 3 |
| Sch. E. K. Wood, Fairhaven | 13 |
| Sch. A. M. Baxter, Port Ballard | 12 |
| Sch. Salem, Olympia | 4 |
| Sch. F. J. Wood, Fairhaven | 5 |
| Sch. Repeat, Marshfield | 2 |
| Sch. John G. North, Port Blakeley | 2 |

TIDE TABLE FOR SAN PEDRO.

| | | | High. | Low. |
|---|---|---|---|---|
| Thursday, | Aug. | 13 | 12:15 a.m. | 5:31 a.m. |
| | | | | 6:20 p.m. |
| Friday, | " | 14 | 12:30 a.m. | 6:12 a.m. |
| | | | 12:58 p.m. | 7:34 p.m. |
| Saturday, | " | 15 | 1:38 a.m. | 6:58 a.m. |
| | | | 1:56 p.m. | 9:06 p.m. |
| Sunday, | " | 16 | 3:47 a.m. | 8:12 a.m. |
| | | | 3:13 p.m. | 10:39 p.m. |
| Monday, | " | 17 | 5:30 a.m. | 9:52 a.m. |
| | | | 4:33 p.m. | 11:42 p.m. |
| Tuesday, | " | 18 | 6:35 a.m. | 11:17 a.m. |
| | | | 5:42 p.m. | |
| Wednesday, | " | 19 | 7:23 a.m. | 12:28 a.m. |
| | | | 6:39 p.m. | 12:19 p.m. |

PORT ITEMS.

ALONG THE WATER FRONT.

WEATHER: Clear at 5 p.m.; wind southwest, velocity 7 miles.

The steamers Ruth-ndo, Fulton, Alcazar and Prentiss all sailed this evening for San Francisco with passengers.

The barkentine John C. Meyer and the schooner Luzon have gone to Port Madison and Astoria, respectively, to reload lumber cargoes for San Pedro wholesalers.

The schooner Admiral, now lying at the Banning Company's wharf, is being overhauled and repainted, and will engage in the passenger traffic between this port and Avalon, Santa Catalina Island, in a few days.

Santa Barbara.

The Southern Pacific will sell round-trip tickets to Santa Barbara and return every Saturday during the summer, including board for one day at either Hotel Potter or Arlington for $5. Tickets are good going on 2 p.m. train on Saturdays and to return until following Tuesday. Hotel accommodations are for one day, beginning with dinner Saturday night. When you consider that the regular one-way railroad rate to Santa Barbara is $3.25, this is an opportunity that appeals to everybody—the hotels being the finest on the Pacific Coast. Full particulars at 261 South Spring street, Los Angeles.

TAKE A DAY OFF

AND ENJOY YOURSELF AT OUR EXPENSE AND ATTEND THE

Executor's Auction Sale

OF CHOICE BEACH LOTS

Commencing August 15th, 1903

TIME TABLE

Cars leave Fourth Street over the Los Angeles Pacific as follows:

A. M.
6:40
7:40
8:40
9:00
9:30
10:00
10:30
11:00
11:40

Regular trains over the Santa Fe.

AT 12 M. SHARP

DON'T BUY anywhere until you have examined our property. It will pay you many times over, as the lots will necessarily go cheap—being sold to close the estate of Col. Blanton Duncan. There are no "strings" to these lots, and every lot offered will be sold without reserve. You should plan to be there.

TIME TABLE

Cars leave Fourth Street over the Los Angeles Pacific as follows:

P. M.
12:40
1:00
1:30
2:00
2:40
3:40
4:40
5:40

Regular trains over the Santa Fe.

Refreshments will be served free during the day. Reserved seats for ladies. Half fare rates over Los Angeles and Pacific, and tickets can be obtained at our office or from the railroad company.

PHONES: HOME 1430 MAIN 1430

Burbank & Baker 114 South Broadway.

RHOADES, REED & CO., Auctioneers.

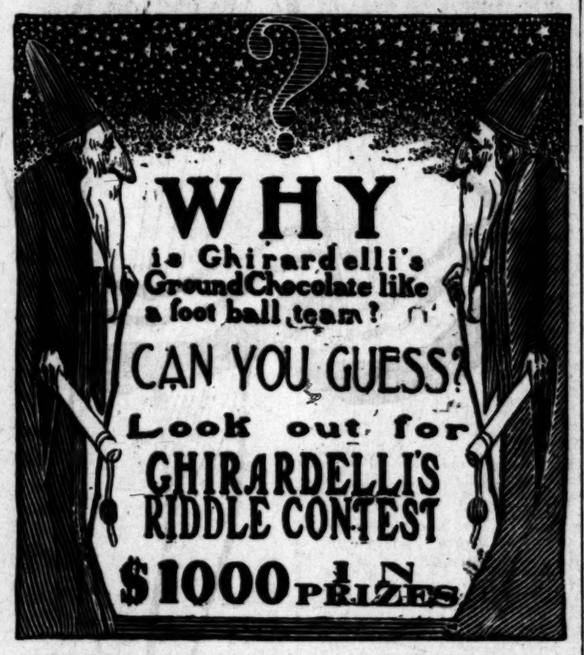


CASTORIA

The Kind You Have Always Bought has borne the signature of Chas. H. Fletcher, and has been made under his personal supervision for over 30 years. Allow no one to deceive you in this. Counterfeits, Imitations and "Just-as-good" are but Experiments, and endanger the health of Children—Experience against Experiment.

What is CASTORIA

Castoria is a harmless substitute for Castor Oil, Paregoric, Drops and Soothing Syrups. It is Pleasant. It contains neither Opium, Morphine nor other Narcotic substance. Its age is its guarantee. It destroys Worms and allays Feverishness. It cures Diarrhœa and Wind Colic. It relieves Teething Troubles, cures Constipation and Flatulency. It assimilates the Food, regulates the Stomach and Bowels, giving healthy and natural sleep. The Children's Panacea—The Mother's Friend.

The Kind You Have Always Bought

Bears the Signature of

Chas. H. Fletcher.

In Use For Over 30 Years.

THE CENTAUR COMPANY, 77 MURRAY STREET, NEW YORK CITY.

Yglesias Helminthological Institute, 700 S. Main cor. Second and Grand Ave.

Tape worms, stomach, intestinal worms and all other kinds of parasites that infest the human body can be easily removed by the Yglesias treatment under direct charge of Dr. C. J. Schmidt.

Office Hours—9 to 12; 2 to 6. Consultation free.

I HAVE been treated by Dr. Schiffman for years. I have tried all his different methods and can say unhesitatingly no dentist or physician has ever operated with such success or skill. In extracting my teeth he did it without any pain to me. It is a great pleasure to me to recommend him and his method of treatment. MILO M. POTTER, Prop. Van Nuys Hotel and Hotel Potter, Santa Barbara.

Ten years ago a reputable D. D. S. of Va. told me that a certain molar tooth could not be satisfactorily saved and that it would probably not be of service for one year. It has not only served me for ten years, as Dr. Schiffman saved and crowned it, and comparatively speaking without pain. I sing his praise.
L. M. ANDREWS, Pastor M. E. Church, South, Cor. 6th and Mateo Streets.

On account of some unfortunate experience I had in the extraction of my teeth I became a great coward in this respect. Today Dr. Schiffman extracted one of my very refractory teeth without causing me one particle of pain. D. K. TRASK, Judge Superior Court, Los Angeles.

Dr. Schiffman extracted a tooth for me absolutely without pain. His advertising phrase, "Didn't Hurt a Bit," is literally true.
R. D. HOLABIRD, Pacific Electrical Works, Under Nadeau, First St.

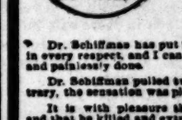

EVERAL years ago Dr. Schiffman did some crown and bridge work for me which has proved entirely satisfactory. The work was done painlessly and with great skill. It gives me great pleasure to recommend him.
IRVING R. SMITH, L. A. Times.

Dr. Schiffman has put in almost an entire upper bridge for me. The bridge is perfect in every respect, and I can use it as well as my natural teeth. The work was promptly and painlessly done. J. F. WILL, 901 West Fourth.

Dr. Schiffman pulled two of my wisdom teeth, and it didn't hurt a bit; on the contrary, the sensation was pleasant. GUY L. HARRISON, Vice-Pres. Morse Pub. Co.

It is with pleasure that I state that I have had several teeth filled by Dr. Schiffman, and that he filled and extracted the nerve and filled the root of one of my teeth and put on a porcelain crown, which cannot be distinguished from a natural tooth, all of which was done without pain. JUDSON R. RUBE, Of Davis & Rush, Attorneys, 3 Nadeau Blk.

I have had porcelain crown work and some filling done, also had ten teeth and roots extracted by Dr. Schiffman, and take great pleasure in recommending his method to anyone wishing dental work done without pain. MRS. C. T. W. BURNAM, Mother of Paloma Schramm, Cor. Austin and Wadsworth.

Dr. Schiffman has put in a very satisfactory piece of bridge work for me and I cheerfully recommend him to anyone in need of dentistry. F. FLORENTINE, 1320 North Main St. County and City Criminal Photographer.

About a year ago I had a solid gold bridge put in by Dr. Schiffman. The work was absolutely painless, and has proved entirely satisfactory, and I cannot say too much in praise of the doctor. GUS BABLER, 216 W. First St.

Dr. Schiffman extracted my teeth and replaced same by bridge work. He also treated and filled two teeth, which I thought were too far gone to save. The whole work was all done painlessly and is perfectly satisfactory. A. A. POLLARD, 707 Central Ave.

This is to certify that Dr. Schiffman did some crown work for me seven years ago and the work is as good today as it was when he finished the job.
S. J. McKENZIE, Police Officer, 1020 Essex St.

I have had fourteen teeth extracted positively without pain by Dr. Schiffman.
L. B. OSBORN, Ocean Park Postmaster.

Have just had a large back tooth extracted by Dr. Schiffman; had been bothering, but it was only a trifle and gave no pain. FRED A. DAY, Deputy City Assessor.

SCHIFFMAN METHOD DENTAL CO.,
107 N. Spring Street. Open Evenings and Sunday Forenoons.

Indian Basket Weaving

A Book of Illustrated Lessons by the Navajo School of Indian Basketry

This book should be in every Industrial School in the U. S. Contains halftones of over 200 genuine Indian Baskets. Most complete work upon Indian Basketry ever published. Sent postpaid for $1.00. Colored plate of feathered basket, 24 basket designs, and one illustrated, actual full size design FREE with each book.

GENUINE INDIAN BASKET PATTERNS

Full actual size, gives Indian color scheme, amount of materials, etc. 15c each, 2 for 25c, postpaid.

WHEDON & SPRENG CO., Art Stationers 203 South Spring St. LOS ANGELES, CAL.

# SCHOOL FOR HOUSEWIVES---By Marion Harland

## Household Topics Discussed in Letters

### WITH COMMENT BY MARION HARLAND

YOUR correspondent, "Mrs. G. G.," requests an explanation regarding the healthfulness of unironed underwear and bed clothing.

When a garment has been washed and dried the fibres of the cloth are round and distinct, the weaving leaving small spaces between them. When the material is pressed with a hot iron, the pressure flattens these fibres, thus closing the little spaces and reducing ventilation considerably, if not destroying it entirely. T. B.

—

In the name of the Exchange and in my own, I thank "T. B." for her clear and brief reply to the question submitted by another member, and which I could not answer satisfactorily.

—

*Canning Corn on the Cob.*

"I ASKED for a recipe for canning corn on the cob or whole ear. I saw your answer to my query, but thought you misunderstood, as it said—'after cooking, cut corn off the ear.'" C. M. K.

—

I have never seen or heard of corn canned on the cob. Has anyone? I doubt if the cob could be cooked sufficiently to insure keeping without overcooking the grains. I am, however, as always, open to conviction and correction. If it can be done, I should like to know the modus operandi.

—

*Dyeing Generally Causes Shrinkage.*

WILL you please tell me how to color a suit of gentleman's clothes without shrinking them? A READER.

—

Again I doubt if it can be done. Clothes that are sent to professional dyers often shrink in the process of dyeing. Perhaps some member may be able to set me right here also.

—

*How to Make "Mint Sherbet."*

CAN you give me a recipe (through the Housewife's Exchange) for mint sherbet, or ice? I have often heard of its being served with roast lamb and that it was delicious, but do not know how to extract the mint, except with vinegar, as for mint sauce.

Is it no longer considered good form to serve sherbet or Roman punch (frozen) with the meat course? Can you also give me a recipe for peppermint sherbet? D. E. H.

—

Mint sherbet, or "mint frappe," is made by mixing creme de menthe with water, sweetening it abundantly and freezing.

A pleasant beverage known as "mint sherbet" is lemonade, well sweetened and with very little water, to which are added cracked ice, then mint sprays, lastly a bottle or two of Apollinaris water.

Mint punch is concocted in the same way, substituting just before serving ginger ale for the Apollinaris.

Sherbet, or Roman punch, is still served as a separate course at dinner parties—usually preceding game.

—

*The Economical Menus.*

THE economical menus begun last week are continued to-day, beginning with Wednesday:

*WEDNESDAY.*

BREAKFAST.

| | |
|---|---|
| Fried mush, a cereal | .03 |
| Cereal coffee | .01 |
| Whole wheat bread. | |

DINNER.

| | |
|---|---|
| Rice | .02 |
| Sardines | .05 |
| Cocoa | .02 |

SUPPER.

| | |
|---|---|
| Creamed hominy | .05 |
| Radishes, onions, toast and tea. | |

*THURSDAY.*

BREAKFAST.

| | |
|---|---|
| Fried rice balls. | |
| Cereal | .03 |
| Coffee and bread. | |

DINNER.

| | |
|---|---|
| Potato salad | .01 |
| Dried beef | .15 |
| Cheese | .09 |
| Strawberry shortcake | .20 |

SUPPER.

Salad, dried beef, tea and berries.

—

*Many Helpful Suggestions.*

ANOTHER new member comes to the front with a batch of helpful suggestions. Some are given here—others must be laid aside for future publication.

—

I enjoy your page every week very much, and I shall be glad if I may help a little.

1. Perhaps the lady who had trouble with the soap had salty grease. I have read that soap grease should be free from salt, and I noticed when I cut out the formula given that it said nothing about that.

I have not tried it yet; but mean to, as I have some fat.

2. A lady told me not to strip pie plant for cooking. The skin cooks perfectly tender and adds such a tempting pink color to the pie.

3. I think the yeast made with the potatoes is fine. I pour the boiling water from the potatoes at noon over a small quantity of flour and mash the hot potatoes with it, and, when lukewarm, add a soaked yeast cake. Next morning I mix the bread stiff the first thing. It is so quick and simple. The bread is baked with the fire I make for dinner. Then, by mixing the yeast and potatoes at noon, there is nothing to do at night about it. If it is light and foamy by night, stand it in a cool place until morning. FLORA.

## HOW TO DRY BEEF OR DEER

### AND OTHER GOOD RECIPES

*Dried Beef or Venison.*

(Contributed.)

"Mrs. H. P. H." asks for a recipe for drying beef or deer. The following was used for many years by the writer's father-in-law; finer dried beef never was eaten. After keeping it for a year it reminded one strongly of the French "saucisson de Lyon." It is an old recipe handed down in a family of Friends for generations:

Seventy pounds of beef, preferably the tender or inside part of the round or thigh.

Four quarts of fine salt.

One pound of "cheap" sugar (i. e., brown sugar).

One teaspoonful of pulverized saltpetre.

Salt the beef by rubbing in the salt and other ingredients in a wooden tub, and let it remain in the pickle, produced by the action of the salt on the meat, for eight or ten days. If the salt should all dissolve put more on (or do not put on all at the beginning, which then can be rubbed in subsequently). After thoroughly pickling, make a slit in one end or corner of the meat; through this pass a piece of stout string, or cord, then hang up to dry. A cool, dry place is to be selected for this process. Cover with a piece of mosquito netting to keep off the flies. Smoking the meat the usual way might be done, but the result is more satisfactory without.

It is needless to add that should the quantity of meat be less or more than that mentioned above, the proportions should vary accordingly.

Pickling fish or herring can be done in the same way; some omit the saltpetre. In the case of herring, the scales are scraped off, a stout pair of scissors are used to cut off the fins and eviscerate. As soon as the entrails are taken out rub salt plentifully, until all the fish have been prepared. Allow to remain twenty-four hours, then wash thoroughly in running water. The salt will have purified the interior of the fish. Lay open part down on a board or table to drain, or else dry with a towel or cloth. Then rub in more salt in and outside and let stand in a tub for two or three days, when the fish are to be placed where they will dry, protected from insects. After thoroughly drying, hang them in bunches, loosely, in a barrel with both ends knocked out, cover the upper end, where the fish are supported by strings on small sticks or rods. In a small furnace, pan or other receptacle build a fire, cover with damp or green wood to make as much smoke as possible, place the barrel with the suspended fish inside and let it stand for the necessary time to smoke the fish properly. When thoroughly smoked store them away in a dry place. If properly done they will keep for a long time. These are much better than the fish bought at the stores, having a peculiar flavor and taste not otherwise attainable.

The French Cadians of Louisiana prepare what they call "tassao" or "tasso," which is sun-dried beef. It is excellent, far superior to fresh beef. The process is not known to the writer, but I have understood that the meat is cut in slices and hung on clotheslines in a very hot sun. "Jerked beef" is similarly prepared, only the meat is cut into strips. "Pemmican" is beef thoroughly dried and then pulverized. This is made use of by French Canadians and others traveling in the far north. LOUISIANA CREOLE.

*Boiled Salad Dressing.*

(Contributed.)

One tablespoonful of mustard.
One tablespoonful of salt.
One tablespoonful of sugar.
One and one-half tablespoonfuls of flour.

Mix thoroughly, add slowly three tablespoonfuls of melted butter, the yolks of six or ten well-beaten eggs, one cup of sweet milk and one cup of warm cider vinegar, mix all well together and cook in a double boiler as you would custard, stirring constantly. This will keep a long while. Add whipped cream to this for use. A MEMBER.

*Charlotte Russe.*

(Contributed.)

Boil in a half pint of rich milk a large vanilla bean until the milk is highly flavored. Mix with this half pint of rich cream, yolks of four beaten eggs and four tablespoonfuls of sugar. Let this custard boil, but not curdle. Set on ice. Have ready in another pan an ounce of best isinglass, that has been soaked soft in cold water, then boil in a half pint of water until it is a thick jelly. When both are cool but not stiff, mix together and add the juice and rind of two lemons, four tablespoonfuls of sugar and a pint of whipped cream. Cover the bottom and sides of a dish with slices of sponge cake stuck together with white of egg. Fill bowl or dish with this custard and set on ice. When the custard is firm cover over top with icing. ONE OF THE "BIG FAMILY."

*Dried Sweet Corn.*

Take sweet corn that is right for table use; cook in boiling water about five minutes; cut from cob with a sharp knife, cutting half-way through the kernels and pressing out the remainder. Dry in an oven that is not too hot. To use, put on the back of the stove, a little early, with just enough water to plump it. Just before time to serve add cream or milk and butter; let it boil up, and season to taste with salt and pepper. FLORA.

*Johnny Cake.*

One cup of milk, one heaping cupful of Southern cornmeal, one teaspoonful of salt, one tablespoonful of melted butter, half teaspoonful of baking powder sifted into the meal with the salt. Make the dough, roll into a sheet half an inch thick and "pat" into shape within a broad buttered pan. Bake in a brisk oven, covered, for twenty minutes. Then lift the paper covering it and baste the surface with a bit of cloth dipped in melted butter. Do this five times at intervals of three minutes, or until crisp and brown. Cut, holding the knife perpendicularly, into squares and eat hot.

## Types of American Summer Girls

THE BATHING GIRL

Drawn especially for this newspaper by the noted illustrator, Malcolm Strauss.

## Little Talks Concerning the Family

### WITH COMMENT BY MARION HARLAND

A COLORADO mother contributes to the Helpers' Fund, writing as the manner of true mothers is, sympathizingly:

TO "MRS. F. H."

I think I can tell you what to do to relieve your baby of its. My little girl had it every day, and nothing seemed to help her until a professional nurse gave this remedy to my husband, and its effect was wonderful. Take a piece of flannel, or woolen goods, and on half of it sprinkle a little of spices (I used the whole spices, as I think they are stronger than the ground spice), cinnamon, allspice, cloves and a little ginger. Cover with the other piece of the goods; take a needle and thread and tack here and there to keep in place. With a hammer crush the spices thoroughly; moisten well with vinegar, and place over the child's bowels. It always relieved my baby instantly. I have raised three children on the bottle, and they are all well and fat and hearty. I used cow's milk, fresh and pure, and clean bottles, and I never had any trouble. When I was not sure of the cow's milk, I used an excellent brand of condensed milk. MRS. H. (Colo.)

—

*The Proper Care of Sweaty Hands.*

A BOY, 12 years old, who is seemingly in good health, is troubled in summer and winter by sweaty hands. What does that symptom indicate? And what can one do to make it disappear? Powdering the hands and washing with alum water do not help. MRS. I.

—

Better his hands than his head! In the latter case excessive sweating might indicate a tendency to "rickets." There is undoubtedly something wrong with the skin circulation of the boy, which will probably adjust itself in time. Meanwhile let him wash his hands in hot water to which a little ammonia has been added; then spray with cold water, wipe dry and powder with boracic talcum.

—

*Don't Give Baby Solid Food.*

WOULD you advise a little mush, made very thin and cooked well, for an eight months (nearly nine) child? He is a bottle baby and has all strong, as we could get nothing to agree with him but condensed milk.

2. Some people advise me to feed him a little solid food. MRS. B. W. C. (Chicago).

1. Decidedly not! Unless a child of tender years has a predisposition to constipation, corn meal mush should not be its habitual food. It is heating in warm weather, heating. Give the baby barley water, thickened a little (as I told you a fortnight ago in this column), well-cooked farina, beef juice in small quantities and, as he grows older, a soft-boiled egg now and then.

2. Don't be in a hurry to give him solid food. Find out what agrees best with him, and let him have that regularly. Make no experiments with his food this, his second summer, is over.

—

*'A Mother's Opinion About Plays.*

I HAVE of late attended such plays as "East Lynne," "Julius Caesar" and the like, and have thought I was doing no wrong. But my pastor has thought differently and have of late not allowed me to attend such plays whatever.

A few words from you will clear up matters. PERPLEXED.

—

To clear up a preliminary matter, let me say that I should not call "Julius Caesar," one of the noblest of Shakespeare's plays, with "East Lynne," a sensational modern play, dealing with guilty loves and domestic scandals. I would not, hesitate in fact, I have never scrupled—to take my children to see "Rip Van Winkle" or "Pinafore," "Julius Caesar," "Richard III" and "Henry IV," but would not think of allowing a boy of 15 to go to see "East Lynne" or other plays of like character.

George Macdonald says, pertinently, "There is no surer way to make a different thing bad than for good people to refrain from doing it."

When good people's condemnation of the legitimate drama inclines them to think all dramas "naughty, but nice," they confuse the moral sense of the young and the unthinking. I wish I could make your mother appreciate the forbidding you to see "Julius Caesar," she opens the door to "East Lynne." Suppose you promise her never to go to see a second-rate play, if she will allow you to see a really good and ennobling drama once in a while. Talk calmly and sympathetically to her in trying to make her see both sides of the question. Obedience, no less than love. Life is long and plays are many. You must obey one mother.

—

*Surgery and Ugly Birthmarks*

I WISH to write what has come under my own observation for the benefit of one asking about birthmarks. My sister's child was born with a dark mole on its face, the size of a navy bean, which gradually grew larger. When the baby was three months old she took it to a specialist, who pronounced the blemish a birthmark. He said she had she waited until the child was a little older and could use its hands to rub and increase the size of the mole in that way, it could never have been removed.

Electric treatment was commenced for it. It required a number of treatments and a couple of weeks apart, as one had to heal before another was attempted. I hear now the mark has almost disappeared and the doctor and mother has the promise of its eventually disappearing altogether.

—

Modern surgery has done so much in this line that the "birthmark" is not the dread to mothers that it once was. A slight scar is often the only trace of what threatened to disfigure a child for life and embitter its existence with the consciousness of hopeless deformity.

—

*Comfort for a Sick Baby's Mother.*

AND yet another California mother is moved by sympathy for the mother of a "colicky" baby to send across the continent a message of cheer and counsel:

May I tell you a little of my experiences with babies and my theories based thereon:

"Mrs. F. H." writes to your paper about her colicky baby. Don't dose her baby and give it nothing else. At the same time nourish herself well, eat often and all she can and take plenty of time for meals. Cocoa and milk are good to take between meals. Take a little fruit with every meal; start in with prunes; these are especially good for the bowels. Remember that everything the mother eats has an effect upon the milk and, consequently, upon the baby. Cabbage and dried beans in any amount of onions will produce colic of the worst sort in your baby. Be careful to avoid these.

Drink plenty of weak coffee and tea and plenty of milk and sugar with meal. You will be surprised how your milk will increase; the more nurses, the more milk you will have, providing you eat enough. To get baby it safely through teething and hot weather and get well and strong and get over your nervousness. The latter is due to insufficient nourishment and worry. Don't rock the baby while you nurse it, or immediately after; put it on its side, and, if it gets restless, turn it on the other side.

Some people lay babies on their stomachs. If it cries with colic, lay it lay toward your shoulder and rub its little body all around from upward with warm oil. Then, if it is a little quiet, give a warm enema to make its bowels move. If ineffectual, you must repeat the enema, the water lukewarm. If the baby still cries, put a folded napkin, wrung out in very warm water, on its stomach and over this a woolen cloth. As the napkin cools, change it for another hot one. Try it on your cheek, so you will not put it on baby too hot.


BISHOP'S

TOMATO CATSUP

THE Finest Tomato Catsup sold in the grocery store. On your grocery order always put "BISHOP'S" before the word Catsup. "BISHOP'S" Tomato Catsup is winning its way into every home because of its real goodness. 10c and 25c sizes.

Bishop & Company.

Manufacturers of the Largest Variety of Food Products Made by One Firm in America.




## BUSINESS.

### ANCIAL AND COMMERCIAL.

OFFICE OF THE TIMES,
Los Angeles, Aug. 12, 1903.

FINANCIAL.

ANK CLEARINGS. The credits hanged at the Los Angeles clearouse today were $1,235,928.07, as pared with $1,033,607.82 for the corresponding period of last year; the e date, 1901, $595,880.92.

ETS CURRENCY. It is seen gs as the failure of the Doylestown ional Bank, as a result of speculave banking, that will make people d about extending the power of the ional banks so as to permit them issue circulating notes based on ts. This bank had a circulation of 0, but, although it is apparently d beyond recovery, every dollar its notes is still as good as gold, e person in any part of the ted States, having money in his et, has any need to look to ascerwhether, perchance, there should one of the bills of the Doylestown ional Bank among them. For these s are absolutely secured by deof United States bonds in the sury at Washington. That is the merit of the present bank cirion of the United States. It is so that, though banks may fail, the they issue do not depreciate in in the least.

when it comes to permitting five and national banks throughout United States to issue notes not ed by United States bonds, but upon the general assets of the , a different situation is developOthers of these banks may, like in Doylestown, be controlled by dents and cashiers with speculatendencies. The power to issue based upon assets would increase ability to engage in speculative ures.

is not surprising that many peoear that the establishment of an currency system would involve urn to conditions like those exbefore the Civil War, when the banks had the power to issue notes. Perfect as the credit curr system appears, from the theal standpoint, it is this fear of ugmenting the dangers of bankand depriving the circulatting of that security which now gives their chief value, which makes any people fearful about entering such an experiment. Of course, argument is met by the advocates redit currency by the statement tax upon circulation would cresufficient fund in the treasury re the payment in full of every issued by bankrupt banks. It is t, however, to convince the peoof that. They are so accustomed present bond-secured currency, confident of its security, that are doubtful about any departupon unknown seas. There are objections raised against credit ncy, but none so effective as this. ulating notes based upon credit guaranteed by the government ed by some great central bank e Bank of France, or by the ghouses in the central reserve much of this feeling as to the of establishing an asset curr system would be removed.

### COMMERCIAL.

ED FRUITS. Northern advices the market for new-crop cured ntinues quiet and uninteresting. yers seem to consider the too high. Local buyers and are not stocking up beyond ly requirements as they claim unable to sell at a profit. The ions that high prices at the ning of the season result in lesconsumption which means lower e all on. We are anxious to see growers receive good prices for cured fruits, but do not put the so high as to shut off the decured fruit is not an actual ne- and the people can get along out it. Last season there were ted 3,100,000 pounds of cured apri- for the same period twelve s ending June 30, 1902, the exof cured apricots were but 1,928,- unds; quite a difference.

MOND PRICES. Says the Cali- Fruit Grower of August 8: g the week several large lots of ds have changed hands. On Sat- August 1, J. Guggenheim & Co. of ty purchased the crop of the Dan- Almond Growers' Association, ting to about 223 tons, 61 tons ll, 84 tons I.X.L., 58 tons Ne Ultra, 29 tons Drake, 20 tons ndec and 15 tons of Golden State varieties. Prices ranged from nts for Nonpareil to 7¾ cents nguedoc. On Monday, the 23d, the n-Locke Mercantile Company ed the crop from the Central Almond Growers' Association, mise 283,000 pounds. The prices were somewhat less than those for the Davisville almonds. Hold- California almonds have during t week offered the trade East re nuts at the following prices California: Nonpareil, 11 cents; I, 10½; Ne Plus Ultra, 10¾; Drake, Ecuadec, 8¾; Golden State and rieties, 8¼. To these prices the buyers do not respond. The almonds in California this sea- amount to some 285 to 300 cars quality. There is a large crop in European countries this with the single exception of the paper shell in France."

AZIL NUTS. Cables from Brazil that the crop of Brazil nuts is ally over. It is larger than orts indicated, but it is ex- to go into consumption at prices the present basis. Demand is good and everything points to a price when the active season be-

NUTS WANTED EAST. Walare in demand for future shipand orders have been received all points East and West, says California Fruit Grower. Atlantic d buyers are inclined to turn the imported walnut and purtheir supplies in California. The ked thus far are subject to ns made later on and will more ence the crop of this State. ort, dealers and others have overPrices will range higher than ason.

NERAL BUSINESS TOPICS.

RUS-FRUIT SHIPMENTS. Shipof citrus fruits from Southern ornia on Tuesday were 13 carloads ges and 2 of lemons. The total ts for the season, from Novem- 1902, to date, are 21,396 carloads, ch number 3482 carloads are

R PICKING. A press dispatch San José says Bartlett-pear in this county have begun to the crops. The State yield is ndant this year, but the prices half a crop in this valley. They large size. The apple crop here under the average in quantity, will be more than compensated large size.

TINUM PRODUCTION. The re- for 1902 to the United States Geo- Survey on the production of um in 1902 shows, from domestic the United States, a decrease 400 ounces, valued at $23,536, in 94 ounces, valued at $1814, the production since 1892. In conwith the platinum there were tained from the ores 20 fine

g the Family L

ARION HARLAND

Helpers' Fund, writing sensibly a
pathizingly:

to relieve your baby of the col
g seemed to help her until a fe
and, and its effect was magical
e, and on half of it place a lit
they are stronger than the gro
ginger. Cover with the remai
and tack here and there all ov
y, moisten well with warm wa
relieved my baby instantly. I
are all well and fat, and good
ottles, and I never had any co
I used an excellent brand of
MRS. H. (Colorado

Sweaty Hands.

in good health, is troubled with
does that symptom indicate,
r? Powdering the hands and
MRS. E. P.

he latter case excessive perspir
here is undoubtedly something
will probably adjust itself if
ater to which a little household
d water, wipe dry and powder

Solid Food.

nade very thin and sweetened, is
ay? He is a bottle baby and not
g to agree with him but condens

a little solid food.
MRS. H. W. C. (California.
er years has a predisposition
habitual food. It is laxative, a
y water, thickened milk (as bea
farina, beef juice in small quan
e and then.
food. Find out what agrees best
e no experiments with his die

About Plays.

"East Lynne," "Julius Caesar"
g no wrong. But my parents
not allowed me to attend any

natters. PERPLEXE

no say that I should not class "
re's plays, with "East Lynne,"
ves and domestic scandals. I
—to take my children to see "
Richard III" and "Henry V."
these "East Lynne" or other melo

There is no surer way to make a
refrain from doing it. "
e legitimate drama inclines the
they confuse the moral sense
make your mother appreciate
opens the door to "East Lynne"
second-rate play. If she will
one to a while "talk calmly and
h sides of the question. You ca
nd plays are many. You can h

Birthmarks

my own observation for the benef
ter's child was born with a red
which gradually grew larger.
she took it to a specialist, who
d had she waited until the child
ub and increase the size of the m
r it. It required a number of
one had to heal before another
almost disappeared and the
disappearing altogether.

A. L. S

line that the "birthmark" is no
slight scar is often the sad
of life and embitter its poss
ty.

Baby's Mother.

ved by sympathy for the
the continent a message of

nces with babies and my

bout her colicky baby. Please
g else. At the same time do
n can take a little of time to
e between meals. Take sleep
ee are especially good for re
e mother eats has an effect upon
Oatmeal and dried fruits are
worst sort in your baby. So is o

Solid Food.

nade plenty of milk and sugar with
milk will increase; the more the
ding you eat depends upon
her and get well and strong
her is due to insufficient nou
nurse it, or immediately after
on, or on the other side.
hs. If it cries with colic, hold it
e body all around from arm
e quiet, give a warm water enem
must repeat the enema. Do
ut a folded napkin, wrung out
over this a woolen cloth. Ke
s. Try it on your cheek, so that

OMATO
ATSUP

HE Finest To
mato Catsup
sold in any
grocery store.
On your gro
cery order al
s put "BISHOP
re the word Ca
"BISHOP'S" To
Catsup is wi
its way into ev
home because
al goodness. 15
25c sizes.

Company.
ty of Food Products Made by
America.



# BUSINESS.

## FINANCIAL AND COMMERCIAL.

OFFICE OF THE TIMES,
Los Angeles, Aug. 12, 1902.

FINANCIAL.

BANK CLEARINGS. The credits exchanged at the Los Angeles clearing-house today were $1,255,928.07, as compared with $1,033,607.82 for the corresponding period of last year; the gain to date, 1901, $195,860.92.

ASSETS CURRENCY. It is adch things as the failure of the Doylestown National Bank, as a result of speculative banking, that will make people think about extending the power of the national banks so as to permit them to issue circulating notes based on assets. This bank had a circulation of $100,000, but although it is apparently insolvent beyond recovery, every dollar of its notes is still as good as gold, and as any person in any part of the United States, having money in his pocket, has any need to look ascertain, whether, perchance, there should be any of the bills of the Doylestown National Bank among them. For these notes are absolutely secured by deposits of United States bonds in the treasury at Washington. That is the great merit of the present bank circulation of the United States. It is so safe that, though banks may fail, the notes they issue do not depreciate in value in the least.

But when it comes to permitting five hundred national banks throughout the United States to issue notes not secured by United States bonds, but based upon the general assets of the banks, a different situation is developed. Others of these banks may, like that in Doylestown, be controlled by presidents and cashiers with speculative tendencies. The power to issue notes based upon assets would increase the ability to engage in speculative ventures.

It is not surprising that many people fear that the establishment of an elastic currency system would involve a return to conditions like those existing before the Civil War, when the state banks had the power to issue bank notes. Perfect as the credit currency system appears, from the theoretical standpoint, it is this fear of augmenting the dangers of banking and depriving the circulatting notes of that security which now gives to their chief value, which makes many people fearful about entering into such an experiment. Of course, the argument is met by the advocates of credit currency by the statement that a tax upon circulation would create sufficient fund in the treasury to insure the payment in full of every note issued by bankrupt banks. It is doubtful, however, to convince the people of that. They are so accustomed to the present bond-secured currency, are confident of its security, that are doubtful about any departure into unknown seas. There are objections raised against credit currency, but none so effective as this. The circulating notes based upon credit and guaranteed by the government issued by some great central bank like the Bank of France, or by the warehouses in the central reserve cities, much of this feeling as to the method of establishing an asset currency system would be removed.

## COMMERCIAL.

DRIED FRUITS. Northern advices to the market for new-crop cured continues quiet and uninteresting. Buyers seem to consider the prices high. Local buyers and jobbers are not stocking up beyond their requirements as they claim there is to sell at a profit. The belief that high prices at the opening of the season result in less consumption which means lower prices. We are anxious to see and receive good prices for good fruits, but do not put the blame on us as to shut off the demand if fruit is not an actual necessity and the people can get along without it. Last season there were 150,000,000 pounds of cured apricots packed, the same period twelvve months ending June 30, 1902, the exact amount of apricots were but 1,928,000 pounds, quite a difference.

RAISIN PRICES. Says the California Fruit Grower of August 8: "Within the week several large lots of raisins have changed hands. On Saturday, August 1, Guggenhime & Co. of San Francisco purchased the crop of the Davis Almond Growers' Association, amounting to about 238 tons, 61 tons being 3-crown I.X.L., 58 tons Nectar, 30 tons Drake, 20 tons Sultana and 15 tons of Golden State raisins. Prices ranged from 2½c for Nonpareil to 7¾ cents for Sultanas. On Monday, the 3d, the California Packing and Mercantile Company purchased the crop from the Contra Costa Growers' Association, about 80,000 pounds. The prices were somewhat less than those paid for Davisville almonds. Holders of California almonds have during last week offered the trade East and West, at the following prices for Nonpareil, 11 cents; I. X. L., 10½; Ne Plus Ultra, 10¼; Drake, 9½; Golden State and Sultana, 8½. To these prices the buyers do not respond. The crop of almonds in California this season is estimated to some 285 to 300 cars of good quality. There is a large crop of almonds in European countries this year, with the single exception of the Bordeaux paper shell in France."

WALNUTS. Cables from Brazil state that the crop of Brazil nuts is a failure this year. It is larger than was reported indicated, but it is expected to go into consumption at prices above the present basis. Demand is said to be good and everything points to a large business when the active season begins.

FRUIT WANTED EAST. Wallace's demand for future shipments have been received from the East and West, says the California Fruit Grower. Atlantic buyers are inclined to turn their attention to walnut and purchases in California. The offers thus far are subject to acceptance later on and will more than likely cover the crop of this State. Buyers and others have overlooked Oregon fruit will range higher than

## GENERAL BUSINESS TOPICS.

RECORD-BREAKING SHIPMENTS. Shipments of citrus fruits from Southern California on Tuesday were 13 carloads of oranges and 2 of lemons. The total shipments for the season, from November 1, 1902, to date, are 21,398 carloads, against a total number 5483 carloads are

EARLY PICKING. A press dispatch from Los Angeles says Bartlett-pear picking in this county have begun to ripen this early. The State yield is somewhat light this year, but the prices are high. There is something more than a large crop in this valley. They are of large size. The apple crop here is also large, and while the average in quantity, will be more than compensated for by large size.

PLATINUM PRODUCTION. The report issued by the United States Geological Survey on the production of platinum in 1902 shows a gain of 1,160 ounces, from domestic sources, valued at $27,526, in the United States, a decrease of 1,160 ounces, valued at $31814, in the world's production since 1895. In contrast with the platinum there were obtained from the ores 20 fine ounces of iridium, as against 253 ounces in 1901. The domestic supply of platinum in recent years has been obtained as a secondary product chiefly from gold placer deposits in Trinity and Shasta counties, Cal. The Russian sources of platinum supply, which furnish about 90 per cent. of the total consumption of the world, are comparatively limited. The imports of platinum into the United States during 1902 were valued at $1,987,980, as compared with $1,696,896 in 1901.

## LOCAL PRODUCE MARKETS.

The local produce markets today (Wednesday) were without especial feature. Prices generally were unchanged and conditions showed marked similarity to those of the last ten days. Business was reported fair. Ranch eggs very firm; butter steady; cheese firm; potatoes, fancy, very firm and scarce; onions inactive; vegetables plentiful; fresh fruits in good demand; fish very plentiful; doves enough; other commodities steady.

### Butter, Eggs and Cheese.

BUTTER—Fancy Board of Trade creamery, per 2-lb square, 26; valley creamery, 25¼; Coast creamery, 25; dairy, 22½@25; cooking, 20@22½.

EGGS—Per doz., fancy fresh ranch, candled, 26@27; case count, not quoted; eastern, candled 22½@24; case count, 21@22.

CHEESE—California, Anchor, per lb., 16; California, Young America, per lb., 17; California, 3-pound, hand, per lb., 15; Coast, full cream, per lb., 16@17; domestic Swiss, per lb., 19; imported Swiss, per lb., 32; Edam, fancy, per doz., $1.90; Martin's New York cream, per lb., 16@17; Wisconsin, full cream, per lb., 15½; Magaw, 16@17; MacLaren's Red Rose, 16@17.

### Potatoes, Onions and Vegetables.

POTATOES—Early Rose, per 100 lbs., 1.40@1.60; new white, 1.40@1.60; Snowflake, 1.70@1.80; new sweet potatoes, per lb., 2.

ONIONS—Silverskins, 75@85; reds, 90@1.00; yellow, 1.00@1.60.

VEGETABLES—Beets, per cwt., 50@75; asparagus, 7½; cabbage, 1½@3; carrots, 50@60 cwt.; green chiles, 10 per lb.; dry chiles, per string, 40@50; lettuce, per sack, 25@50; parsnips, 1.00@1.00 per cwt.; peas, 3@4; radishes, per dozen bunches, 10; garlic, 5; watercress, 25 per dozen; spinach, 10@15 per dozen; cucumbers, per box, 25@30; tomatoes, 90@1.00 per box; summer squash, 1.25@1.40; egg plant, 4@5 per lb.; string beans, 2@3 per lb.; corn, per sack, 1.00@1.50.

### Beans and Lentils.

BEANS—Pink, per cwt., 2.50@3.75; Lady Washington, 2.50@3.75; small white, 2.75@4.00; Limas, 4.00@5.00; Garbanzos, 2.75@5.00; Red peas, 2.50; lentils, 3.00@7.50; horse beans, 2.50.

### Sugar.

SUGAR—Prices are based on sacks of 100 lbs. 10bls. cost 30c; ¼ bbls. 25c, boxes 50c and 50-lb. bags 10c per 100 lbs. more. Best sugar, 5.42½; cane sugar, 5.17½; cubes, 5.07½; powdered, 5.32½; confectioners' A, 5.12½; extra C, 5.22½; Golden C, 5.12½; D, 5.02½; Magnolia A, 5.12½; tablets, ¼ bbls., 6.27½; boxes, 6.47½.

### Dried Fruits, Nuts, Raisins.

DRIED FRUITS—Apples, evaporated, choice to fancy, 7½@9; apricots, 6@8; peaches, fancy, 7@8; choice, 6@7; pears, fancy evaporated, 5@6; prunes, pitted, 7@8; prunes, choice, 3½@4; fancy, 6@9; dates, 5@9; new crop, 7@10; figs, sacks, California, white, per lb., 6@7; California, black, per lb., 4@5; California, fancy layers, per lb., 07½; imported Smyrna, 5@9.

RAISINS—Fancy Clusters, per box, 2.00; London Layers, per box, 1.60@2.00; loose, 6¼@7 per lb.; Seedless Sultanas, 5@7½.

NUTS — Almonds, paper-shell, 14; softshell, 13@13½; hardshell, 10@12; Brazils, 11; filberts, 12@14; peanuts, raw, eastern, 6½; roasted 8½; California, choice raw, 5@5½; California, fancy raw, 5½; California, roasted, 7@7½; walnuts, softshell, first grade, 14@14½; hardshell, first grade, 12@13; pinones, New Mexico, 7.

### Honey and Beeswax.

BEESWAX—Per lb., 25@30.

HONEY—Per lb., in comb, frames, 11@14; extracted, 6½@7.

### Fresh Fruits and Berries.

LEMONS—Per box, choice to fancy, 1.00@2.00; green, 75@1.25.

ORANGES—Navels, per box, 2.00@2.50; Valencias, 1.75@2.25; seedlings, 1.00@1.25.

GRAPE FRUIT—Per box, 1.00@1.50.

LIMES—Per 100, 90@1.25.

APRICOTS—Per lb., 2@3.

COCOANUTS—Per doz., 75@1.00.

BANANAS—Per lb., 4@5.

PINEAPPLES—Per doz., 2.50@4.00.

CANTALOUPES—Per doz., 30@75.

WATERMELONS—Per doz., 1.00@2.00.

FIGS—Per lb., 10@12.

STRAWBERRIES—Per box, fancy, 75@; common, 40@.

RASPBERRIES—Per box, 60@.

BLACKBERRIES—Per box, 40@.

LOGAN BERRIES—Per box, 40@.

PEACHES—Per box, 35@75.

GRAPES—Per box, 75@1.25.

APPLES—Per box, 1.00@1.25.

PEARS—Per box, 1.25@1.50.

PRUNES—Per box, 60@75.

PLUMS—Per box, 25@1.00.

OLIVES—Per gal., green, 75@90; black, 85@1.25.

### Flour and Feedstuffs.

FLOUR—Per bbl., local extra roller process, 3.90@4.00; northern, 4.60; eastern, Pillsbury's Best, 4.25; lower grades, 4.50@4.80; graham flour, 3.60@3.40 per cwt.

CORNMEAL—2.50@2.60 per cwt.

ROLLED BARLEY—1.80.

CRACKED CORN—1.55.

BRAN—1.25.

FEED MEAL—1.60.

### Live Stock.

HOGS—Per cwt., 4.50@7.00.

CATTLE—Per cwt., 4.00@4.50 for prime steers; 3.50@4.50 for cows and heifers; calves, 5.00@6.00.

SHEEP—Per head, wethers, 4.25@4.50; ewes, 2.00@4.00; lambs, 3.00@3.50.

### Provisions.

LARD — Pure, per lb., Silver Leaf, tierces, 10¾; Comp. lard, tcs, pas., 8@8¾; sueteine, 8¾; Rex, tierces, 10¼; White Label, tierces, 10¼.

HAMS — Per lb. Rex, 15; California, 13; Winchester, medium, 16, do., small, 16¾; Premium, 16¾; skinned, 17@17½; Gold Band, 16¾; mild cured, 14.

DRY SALT PORK — Per lb., clear bellies, 12½@13¾; short clears, 11¾@12¾; clear backs, 11¾@12¾.

DRIED BEEF—Insides, 15@16¾.

PICKLED PORK—Per bbl., Sunderland, 27.00.

BACON—Per lb., Rex breakfast, 18½; Winchester, medium, 16¾; light, 17¾; Empire, 15; Premium, 21¾; Diamond C, 15¾; 6's, 13; Gold Band, 21¾.

### Fresh Meats.

BEEF—Per lb., 7¼@7¾.

VEAL—Per lb., 8@10.

MUTTON—Per lb., 8@12; lamb, 10.

PORK—Per lb., 9¾.

### Poultry.

POULTRY—Dealers pay live weight for stock in good condition: 12½14 per lb. for poultry; ducks, 10@13; for turkeys, 16@19; geese, 11@13.

COLD STORAGE — Turkeys, 20@22 per lb.; hens, 14@17 per lb.; ducks, 14@16 per lb.

### Game.

GAME—Rabbits, per doz., 1.25@1.50; doves, per doz., 1.00@1.25.

### Hay and Grain.

BARLEY—1.00.

OATS—1.25@1.40.

CORN—1.50.

WHEAT—1.00.

HAY—Barley, 10.00@12.00; alfalfa, 10.00@11.50; tame oat, 12.00@12.00; wheat, 10.00@13.50.

## NEW YORK MARKETS.

### SHARES AND MONEY.

[BY THE ASSOCIATED PRESS—P.M.]

NEW YORK, Aug. 12.—Wall street's more hopeful views for the outlook were reflected in the movement of prices upward with which today's operations began. The advance became so rapid as to overrun the newly-awakened demand and attract some selling to take profits, which caused some hesitation. A feature of the market was the dullness which developed in reactions, due to the throwing over of stocks at the advancing prices. The speculative element, made up of professional traders, played an important part in the movement, and undoubtedly buying to cover short contracts was on a large scale. Yesterday's market showed signs of being oversold, the general liquidation having failed to keep pace with the selling bear. The fact was developed in today's market that there are buyers who will come in on advance who would refrain from buying at the lower level. There is a large volume of selling which disappears from the market when prices tend upward. Of course, this is especially true of forced sellers by reason of margins wiped out and shrinkage of collateral. But it is also true that holders of securities are prompted to sell them when the price is declining who will hold when prices begin to advance. The selling of collateral out of loans, and the contractions of credits seemed to have disappeared today. Aside from these considerations, there was no market changes in conditions to account for the larger buying of securities. Rates for time money continue very firm. The continued heaviness of foreign exchange causes active discussion of possible early gold exports. London is buying quite freely of stocks. The increasing sense of security in the safety of the ripening crops is encouragement to offer exchange bills in the market for long periods, to be covered at maturity when the export of the new crop is in progress. The Weather Bureau's weekly summary on corn yesterday added to the encouragement caused by the monthly report published the day before. In the generally brighter outlook, hopes were expressed of a good bank statement, although there was no very obvious foundation for this in any known department. Late in the day, the market came under the influence of a flood of rumors affecting the disposition of the seaboard air line. It is significant of the change in sentiment that a people who promised a large addition to an already large volume of securities failed to cause the chill of apprehension which the market has shown at all recent suggestions of the creation of new securities. Leadership assumed by Rock Island in the late movement foreshadowed the announcement just before the close of a deal for Seaboard Air Line by Rock Island. The gains reached from 1 to 3 points for the principal active stocks, and more than that for specialities. The market closed very strong and active. The general tone of the bond market was strong. Total sales, par value, $2,900,000.

### Closing Stocks—Actual Sales.

| | | | |
|---|---|---|---|
| Atchison | 85¾ | So. Railway | 25¾ |
| Atchison pfd | 96 | So. Railway pfd | 81¾ |
| Baltimore & Ohio | 81½ | Texas & Pacific | 24½ |
| B. & O. pfd | 87½ | T. St. L. & W. | 17¾ |
| Canadian Pacific | 124¾ | T. St. L. pfd | 27 |
| Cen. of N. J. | 156½ | Union Pacific | 12 |
| Chesa. & Ohio | 39¾ | Union Pac. pfd | 80 |
| Chicago & Alton | 26½ | Wabash | 6 |
| C. & Alton pfd | 62¾ | Wabash pfd | 23¾ |
| Chicago & G. W. | 15¾ | W. & L. E. | 18¾ |
| C. & G. W. pfd | 29 | Wis. Central | 18 |
| Chicago & N. W. | 179 | Wis. Cen. pfd | 38 |
| Chicago Terminal | 10 | Express Cos— | |
| Chicago Ter. pfd | 19½ | Adams | 221 |
| C. C. C. & St. L. | 69¾ | American | 171 |
| Colo. Southern | 13¾ | United States | 106 |
| Colo. So. 1st pfd | 49 | Wells-Fargo | 195 |
| Colo. So. 2d pfd | 23 | Miscellaneous— | |
| Del. & Hudson | 161 | Amal. Copper | 42 |
| D., L. & W. | 240 | Am. Car & F. | 32¾ |
| Denver & R. G. | 22¾ | Am. C. & F. pfd | 91½ |
| D. & R. G. pfd | 74¾ | Am. Linseed Oil | 9½ |
| Erie | 26¾ | Am. Lin. Oil pfd | 21½ |
| Erie 1st pfd | 46¾ | Am. Locomotive | 60¼ |
| Erie 2d pfd | 49 | Am. Loco. pfd | 12¾ |
| Great N. pfd | 165 | Am. S. & R. | 45½ |
| Hocking Valley | 65¾ | Am. S. & R. pfd | 90½ |
| Hocking Val. pfd | 83 | Am. Sugar R. | 113¾ |
| Illinois Central | 139½ | Anaconda M. Co. | 73 |
| Iowa Central | 27 | Brooklyn R. T. | 67¾ |
| Ewa Con. pfd | 75 | Colo. Fuel & I. | 43½ |
| K. C. Southern | 20 | C. & H. Coal | 234 |
| K. C. So. pfd | 51 | Con. Gas | 214½ |
| Louisville & Nash. | 103¾ | Gen. Electric | 177 |
| Manhattan L. | 123¾ | Int'l Paper | 11 |
| Met. St. Ry. | 112¾ | Int'l Paper pfd | 69 |
| Minn. & St. L. | 75 | Int'l Pump | 43 |
| Missouri Pacific | 91¾ | Int'l Pump pfd | 74 |
| M., K. & Texas | 28¾ | Nat'l Biscuit | 38¼ |
| M., K. & T. pfd | 67¾ | Nat'l Lead | 18¼ |
| Mex. Nat'l pfd | 27¾ | North American | 76¾ |
| N. Y. Central | 126¾ | Pacific Mail | 47¾ |
| Norfolk & W. | 61¾ | People's Gas | 104¾ |
| N. & W. pfd | 81 | P. Steel Car | 28¼ |
| Ontario & W. | 22 | P. S. Car pfd | 78¼ |
| Pennsylvania | 123¼ | Pull. Palace Car | 209 |
| P., C. C. & St. L. | 89¾ | Republic Steel | 11¾ |
| Reading | 43¼ | Rep. Steel pfd | 65¼ |
| Reading 1st pfd | 74¾ | Rubber Goods | 14¼ |
| Reading 2d pfd | 65 | Rubber Goods pfd | 69¾ |
| Rock Island Co. | 23¾ | Tenn. Coal & Iron | 78¾ |
| Rock Island pfd | 47¾ | U. S. Leather | 7¾ |
| St. L. 1st pfd | 78 | U. S. L. pfd | 76¼ |
| St. L. 2d pfd | 47¾ | U. S. Rubber | 11¾ |
| St. L. & S. W. | 15¾ | U. S. R. pfd | 52¾ |
| St. L. & S. W. pfd | 35¾ | U. S. Steel | 27¾ |
| St. Paul | 138¼ | U. S. Steel pfd | 79¾ |
| St. Paul pfd | 169½ | Western Union | 83 |
| Southern Pacific | 41¾ | | |

Total sales for the day, 782,300 shares.

### Bond List.

| | | | |
|---|---|---|---|
| U. S. R. 2s reg. | 106¼ | L. & N. Un. 4s | 89¼ |
| U. S. R. 2s coup. | 106¼ | Mex. Cen. 4s | 70 |
| U. S. 3s reg. | 106¼ | Mex. 1st Inc. | 31 |
| U. S. 3s coup. | 106¼ | M. & St. L. 4s | 97¾ |
| U. S. n. 4s reg. | 134 | M., K. & T. 4s | 96 |
| U. S. n. 4s coup. | 134 | M., K. & T. 2ds | 73 |
| U. S. old 4s reg. | 100 | N. Y. C. G. 3½s | 95 |
| U. S. old 4s coup. | 103 | N. J. C. Gen. 5s | 126½ |
| U. S. 5s reg. | 107½ | N. P. 3s | 73¾ |
| U. S. 5s coup. | 107½ | N. P. 2s | 71 |
| Atchison, Gen. 4s | 98¾ | N. & W. Con. 4s | 97 |
| Atchison, Adj. 4s | 87½ | Reading Gen. 4s | 94¼ |
| B. & O. 4s | 100 | St. L. & I. M. 5s | 110 |
| B. & O. 3½s | 91¾ | St. L. & S. F. 4s | 96½ |
| B. & O. Conv. 4s | 106½ | St. L., S. W. 1sts | 93 |
| Can. So. 2ds | 106 | St. L., S. W. 2ds | 68 |
| Cen. of Ga. 5s | 105 | S. A. & A. P. 4s | 75 |
| C. of Ga. 1st Inc. | 72¼ | So. Pacific 4s | 85 |
| C. & O. 4½s | 107½ | So. Railway 5s | 112 |
| C. & A. 3½s | 78 | So. Railway 4s | 85 |
| C. B. & Q. n. 4s | 103¾ | T. St. L. & W. | 70¾ |
| C. M. & St. P. 4s | 104¾ | Union Pacific 4s | 99¾ |
| C. M. & St. P. 5s | 129 | U. P. Conv. 4s | 103¾ |
| C. R. I. & P. 4s | 100 | Wabash 1sts | 111 |
| C. C. C. & St. L. | 95 | Wabash 2ds | 103 |
| Chicago Ter. 4s | 93¾ | Wabash Deb. B. | 75 |
| Colo. & So. 4s | 84¾ | West Shore 4s | 107½ |
| D. & R. G. 4s | 78¾ | W. & L. E. 4s | 87½ |
| Erie prior lien 4s | 98 | Wis. Cen. 4s | 87 |
| Erie Gen. 4s | 81 | Cont'l Tobacco | 37¾ |
| Fort Worth 1sts | 100 | G. F. & I. | 99¾ |
| Hock. Val. 4½s | 104 | Pennsylvania | 95 |
| Manhattan | 102¾ | Rock Island | 74¾ |
| | | U. S. Steel | 73 |

### Boston Stocks and Bonds.

| | | | |
|---|---|---|---|
| Money— | | Mining— | |
| Call loans | 4@4½ | Adventure | 7½ |
| Time loans | 4½@6 | Allouez | 4¾ |
| Bonds— | | Amalgamated | 42 |
| Atchison 4s | 96¾ | Daly-West | 18½ |
| Mex. Cen. 4s | 70 | Bingham | 22 |
| R. R. and Canals— | | C. & Hecla | 630 |
| Atchison | 85¾ | Centennial | 15¼ |
| Atchison pfd | 97¾ | Copper Range | 42 |
| Boston & Albany | 251 | Dominion Coal | 82 |
| Boston & Maine | 163 | Franklin | 8¾ |
| Boston Elevated | 126 | Isle Royale | 24 |
| N. Y., N. H. & H. | 196½ | Mohawk | 50¼ |
| Fitchburg pfd | 125 | Old Dominion | 21¾ |
| Union Pacific | 12 | Osceola | 83¼ |
| Mexican Central | 14 | Parrot | 25¾ |
| Miscellaneous— | | Quincy | 90 |
| Am. Sugar | 113¾ | Santa Fe Copper | 1 |
| Am. Sugar pfd | 117¾ | Tamarack | 81 |
| Am. Tel. & Tel. | 129½ | Trimountain | 79 |
| Dom. T. & S. | 8¾ | Trinity | 24 |
| Gen. Electric | 157½ | United States | 17¾ |
| Mass. Electric | 21¾ | Utah | 40 |
| Mass. Elec. pfd | 84¾ | Victoria | 3¾ |
| United Fruit | 86 | Winona | 7¾ |
| U. S. Steel | 28¾ | Wolverine | 64 |
| U. S. Steel pfd | 79¾ | | |

### New York Money Market.

NEW YORK, Aug. 12.—Close: Money on call easy at 1@2 per cent.; time money firm; 60 days, 4@4½ per cent.; 90 days, 4½@5 per cent.; six months, 5½@6 per cent. Prime mercantile paper, 5½@6 per cent. Sterling exchange easy, with actual business in bankers' bills at 4.85 1-5@4.85 13-20 for demand and at 4.82 2-5@4.82 7-10 for sixty-day bills. Posted rates, 4.83½@4.84 and 4.86@4.86½. Commercial bills, 4.82¾@4.82¾. Bar silver, 54¾. Mexican dollars, 43. Government bonds steady; railroad bonds strong.

### Treasury Statement.

WASHINGTON, Aug. 12.—Today's statement of the treasury balances in the general fund, exclusive of the $150,000,000 gold reserve in the Division of Redemption, shows: Available cash balance, $227,307,681; gold, $102,719,688.

### London Silver.

LONDON, Aug. 12.—Consols, 91⅛; silver, 25 5-16.

## GENERAL EASTERN MARKETS.

### GRAIN AND PRODUCE.

[BY THE ASSOCIATED PRESS—P.M.]

CHICAGO, Aug. 12.—Trading in wheat today was fairly active, and the general sentiment was inclined to the bull side under the influence of continued light receipts and a better cash and export demand. The opening was somewhat irregular, the distant deliveries being steady to firm, while the September option was easier as a result of lower cables. September was off ¼ to ⅜ at the start, opening at 73¾@73⅝, selling up early to 80¼@80⅜. The advance was due mainly to active demand for December and May, with but little on the market. On the advances there was realizing in all months, but the feature was the heavy liquidation of September, which resulted in that month declining to 79½. Notwithstanding the large amount thrown on the market, the declines were only temporary, reactions occurring whenever the selling had ceased. The strength in corn was a help in advancing prices late in the day, and caused a firm close, September being up ¼ to ⅜ at 80¼@80⅜. The sentiment in the corn pit was decidedly bullish on the cold weather throughout the corn section, snow being reported at Omaha. The close was at the top figures, September being ⅝ higher, at 52¾. There was only a moderate trade in oats, but prices were firm throughout the day, due partly to the strength in corn and partly to the lack of offerings. September closed ⅝ higher, at 34⅝. A liberal run of hogs and easier prices at the yards caused lower prices in provisions. Trading was extremely quiet, and the market showed little fluctuations. September pork closed 7½@10 lower at 13.27½; September lard was off 7½@10, and ribs were down 10.

The leading futures closed as follows:

| | Closing. |
|---|---|
| Wheat, No. 2— | |
| September (old) | 80¾@80¾ |
| September (new) | 80¼@80¾ |
| December | 80¾@81 |
| May | 83@83¾ |
| Corn, No. 2— | |
| September | 52¾ |
| December | 53@53¼ |
| May | 53½@53¾ |
| Oats, No. 2— | |
| September | 34⅝ |
| December | 36⅜ |
| May | 38¾ |

Cash quotations were as follows: Flour was steady; No. 2 spring wheat, 82@85; No. 3, 77@81; No. 2 red, 78½@79¾; No. 2 corn, 52¾@53¼; No. 2 yellow, 53¾; No. 2 oats, 35¼; No. 3 white, 34¾@36; No. 2 rye, 63¾@63; fair to choice malting barley, 47@53; No. 1 flax seed, 97; No. 1 northwestern, 1.01; prime timothy seed, 2.40; mess pork, per bbl., 13.15@13.20; lard, per 100 lbs., 7.85@7.87½; short ribs, sides (loose), 7.50@7.75; dry salted shoulders (boxed), 7.50@7.62½; short clear sides (boxed), 8.12½@8.25; whisky, basis of high wines, 1.29; clover, contract grade, 12.00@12.80.

### Grain Movements.

| Articles— | Receipts. | Shipments. |
|---|---|---|
| Flour, barrels | 31,400 | 8,700 |
| Wheat, bushels | 277,500 | 20,700 |
| Corn, " | 214,200 | 234,000 |
| Oats, " | 391,500 | 151,000 |
| Rye, " | 12,900 | 4,200 |
| Barley, " | 14,300 | 800 |

On the Produce Exchange today the butter market was firm; creamery, 14@19; dairy, 13@17; eggs, firm, 12@15; cheese, steady, 10½@11¾.

### New York Metal Markets.

NEW YORK, Aug. 12.—Tin was is higher for spot at London, closing at £128 5s, and 2s 6d higher for futures at £123 17s 6d. Locally, tin spot closed at 28.20@28.70. Copper advanced 5s in London to £58 5s for spot and £56 5s for future. Locally, copper was quiet; lake, 13.00@13.12½; electrolytic, 12.00; casting, 12.75. Lead advanced 1s 3d in London to £11 1s 6d, but remained unchanged here at 4.25@4.30. Spelter was unchanged in London, at £20 5s, and firmer in New York, where it closed at 5.87½@6.00. Locally, iron was quiet.

### Chicago Live-Stock Market.

CHICAGO, Aug. 12.—Cattle—Receipts, 19,000; including 2000 Texans; with best grades steady, others slow; good to prime steers, 5.00@6.40; poor to medium, 3.00@4.80; stockers and feeders, 2.50@4.25; cows, 1.50@4.50; heifers, 2.00@4.75; canners, 1.50@2.70; bulls, 2.00@4.25; calves, 2.50@6.75; Texas fed steers, 3.25@4.50; western steers, 3.50@4.25. Hogs—Receipts, today, 37,000; tomorrow, 25,000; left over, 3000; market mostly 10c lower; mixed and butchers, 5.10@5.75; good to choice heavy, 5.45@5.65; rough heavy, 5.06@5.40; light, 5.40@5.75; bulk of sales, 5.20@5.50. Sheep—Receipts, 15,000; sheep and lambs steady; good to choice wethers, 3.25@3.75; fair to choice mixed, 2.50@3.25; western sheep, 3.75@3.60; native lambs, 3.25@4.00; western lambs, 4.50@5.65.

### New York General Markets.

NEW YORK, Aug. 12.—Wheat—Spot, firm; options closed ⅜ to ½ net higher. May closed 87¾; September closed 85¾; December closed 85¾. Hops strong; Pacific Coast, 1902 crop, 26@28½; 1901 crop, 14@17; olds, 5. Hides steady. Wool quiet. Coffee, spot Rio, steady; mild, quiet. Sugar—Raw, firm; refined, steady; No. 6, 4.50; No. 7, 4.45; No. 8, 4.40; No. 9, 4.35; No. 10, 4.30; No. 11, 4.25; No. 12, 4.23; No. 13, 4.15; No. 14, 4.10; confectioners' A, 4.75; mould A, 5.15; cut loaf, 5.50; crushed, 5.50; powdered, 5.00; granulated, 4.90; cubes, 5.10.

### California Dried Fruits.

NEW YORK, Aug. 12.—The market for evaporated apples is quiet, but steady. Common, 4½@5½; prime, 5¾@6; choice, 6¼@6½; fancy, 6¾@7¼. Prunes steady to firm. Quotations range from 3@7 for all grades. Apricots continue firm; new crop, choice, 9¼; old crop, 9@9¾ for choice and 10 for fancy. Peaches are dull and unchanged at 7@7½ for choice and 8@10¼ for fancy.

### Denies the Alliance.

DENVER (Colo.) Aug. 12.—General Manager A. C. Ridgeway of the Colorado-Utah Construction Company, which is building the Denver-Salt Lake road, said today that the report of an alliance or agreement between the new line and the Denver and Rio Grande was unfounded.

### New York Sugar Market.

NEW YORK, Aug. 12.—Sugar—Raw, firm; fair refining, 3 3-16@3¼; centrifugal, 96 test, 3 11-16@3¾; molasses sugar, 2 1-16@3; refined, quiet; crushed, 5.50; powdered, 5.50; granulated, 4.90. Coffee, steady; No. 7, Rio, 5¼.

### London Ships Bullion.

LONDON, Aug. 12.—Bullion amounting to £15,000 withdrawn from the Bank of England today for shipment to Germany, and £10,000 was withdrawn for shipment to Roumania.

### New York Coffee Market.

NEW YORK, Aug. 12.—Coffee futures closed unchanged to 10 points higher. September, 3.75; October, 3.85; November, 3.95; December, 4.00@4.05; March, 4.55; May, 4.70; July, 4.85.

### Cailboard Sales.

SAN FRANCISCO, Aug. 12.—Wheat stronger; December, 1.45¾. Barley stronger; December, 1.05. Corn, large yellow, 1.57½@1.60. Bran, 24.00@25.00.

### Sugar Prices Reduced.

NEW YORK, Aug. 12.—All grades of refined sugar were reduced one-tenth of a cent a pound today.

### Liverpool Grain.

LIVERPOOL, Aug. 12.—Close: Wheat, September, 6s 5d; October, 6s 4½d; December, 6s 5d.

### Portland Wheat.

PORTLAND (Or.) Aug. 12.—Wheat, Walla Walla, 77@79; blue stem, 80@82; valley, 80.

### Tacoma Wheat.

TACOMA (Wash.) Aug. 12.—Wheat was unchanged. Blue stem, 82; club, 78.

## SAN FRANCISCO MARKETS.

### GRAIN AND PRODUCE.

[BY THE ASSOCIATED PRESS—A.M.]

SAN FRNACISCO, Aug. 12.—Wheat and barley steadier; oats steady; hay weak; bran and middlings firm; beans dull; butter and eggs steady; cheese easy; oranges, lemons and limes quiet; fancy potatoes firm; onions easier; green peas quiet; string beans steady; eggplant quiet; tomatoes and choice poultry steady.

### CLOSING QUOTATIONS.

[BY THE ASSOCIATED PRESS—A.M.]

SAN FRANCISCO, Aug. 12.—Flour—Net cash prices for family extras, 4.00@4.15; bakers' extras, 4.50@4.60; Oregon and Washington, 3.90@4.40.

Wheat—Shipping, 1.45; milling, 1.55@1.62½.

Barley — Feed, 1.00½@1.06; brewing, 1.12½@1.17½.

Oats—Red, 1.15@1.30; white, 1.20@1.50; black, 1.12½@1.20.

Hay—Wheat, 11.50@14.00; wheat and oat, 11.50@12.50; oat, wild, 10.00@12.50; barley, 9.50@12.00; alfalfa, 10.00@11.50; clover, 10.50@11.00; straw, 40@60.

Millstuffs—Middlings, 27.00@29.00; mixed feed, 22.50@25.50; rolled barley, 25.00@24.00.

Beans—Pink, 2.90@3.00; Lima, 2.40@2.85; small white, 3.00@3.25; large white, 2.90@3.05.

Potatoes—New, 75@1.85; Merced sweets, 2@3.

Onions—Fancy, 80; common, 70.

Berries—Strawberries, 2.00@4.50; raspberries, 4.00@4.00;

# San Bernardino, Riverside and Orange Counties.

[NEWS REPORTS FROM TIMES CORRESPONDENTS.]

## OFFICER'S TEST CASE AT SANTA ANA.

### SALARIED CITY MARSHAL SUES FOR ADDITIONAL FEES.

**Five Hundred Dollars Extra Pay is Demanded for Serving Processes in Township Courts—Immanuel Baptist Church Welcomes Pastor Nickell.**

SANTA ANA, Aug. 12.—Papers were filed with the County Clerk today by City Marshal George E. Maxwell, through his attorney, R. Y. Williams in a suit against Orange county to collect $504.75 with interest at 7 per cent. and costs of suit. The City Marshal alleges the sum is due him for serving processes in criminal actions in the local justice courts since May 11, 1900. The demand for the payment of the money was filed with the County Clerk in May of this year, and later referred to the Board of Supervisors, who, acting on the advice of the District Attorney, ignored it. The suit is brought to attempt to compel payment.

The District Attorney holds, on the one hand, that the Marshal's regular salary from the city is meant to reimburse him for all of his time and work, and, on the other hand, the Marshal maintains that where he has served processes in township courts outside of regular city work, he should receive regular fees for it. It is proposed to make a test case of the suit, which will be of direct interest to officers throughout the State.

ORANGETTES.

Miss Mary Smart entertained friends last night in honor of her cousin, Miss Spencer, who is visiting here from the East.

W. E. Gates was fined $10 in the Recorder's court today on conviction of drunkenness. Gates drove about the streets yesterday in an intoxicated condition, and was the subject of numerous complaints.

Members of the Immanuel Baptist Church welcomed their new pastor, Rev. A. H. Nickell, last night, at a reception in the home of Mr. and Mrs. Johnson on Sixth street. Brief addresses of welcome were made by representatives of the various branches of the church, and by Revs. Meese of Orange and Shallenberger, Cory and Clark of Santa Ana, speaking for the Ministerial Union.

Camp Hi Bledsoe, U.C.V., of this city has chosen the following delegates for the annual reunion of the Confederate veterans of the Pacific to be held in Los Angeles September 25 and 26: R. B. Guthrie and Col. J. A. Booty of Santa Ana and S. W. Culpepper of Riverside.

Fred Cook and R. C. Yates, itinerant photographers, paid a fine of $5 apiece in the Recorder's court today for soliciting orders in the city limits without the necessary license. After the fine had been imposed they took out a license at the rate of $2.50 per day and proceeded to complete their work.

If you have lost an opportunity, try a Los Angeles Times "want" ad. and you will get another just as good. Telephone your wants to Main 28, and our Santa Ana Agency will take your ad. and send it to the main office.

### FULLERTON.

NEW HOSPITAL RECEPTION.

FULLERTON, Aug. 12.—An opening reception was held yesterday afternoon and evening in the fine new hospital just completed here. Between 400 and 500 local and Placentia people were shown through the building. It is one of the best country hospitals in the State, being modern and commodious. It will cost, furnished, $6700, nearly all of the stock being taken by local residents. The hospital will accommodate twenty patients. The building would be a credit to any city with 10,000 inhabitants. Miss E. B. Thomas is superintendent and Mrs. Mathews, recently from the East, is assistant.

IN BRIEF.

A. Arfwedson, a well-known resident of La Habra, aged about fifty years, was stricken with paralysis this week and for two days was unable to speak.

Supervisor Linebarger and Roadmaster Solon Edwards are oiling two miles of road in Buena Park—from Northam station to the Gus Hansen place via the park.

Jack Hunter and family and Miss Edith Young of Garden Grove have returned from a two months' camping trip through Yosemite Valley and Central California.

Elif Nichols and wife of Grundy county, Missouri, accompanied by H. Dougherty and wife, are guests of their son, Ellsworth Nichols, en route to the G.A.R. encampment.

Rev. Roissy has bought the Tom Poyett five-acre place southeast of town for $1600.

Water has been turned into the new irrigation system in La Habra Valley. W. H. Landreth was first to use it for irrigation purposes.

Frank Slater swore to a complaint charging C. Paugh with battery. Paugh pleaded guilty and was fined $20.

O. M. Skinner and wife, Miss Hannan and A. C. Spooner went to Santa Barbara this week by steamer for a week's outing.

### SAN BERNARDINO.

FIRST CAR TO HIGHLAND.

SAN BERNARDINO, Aug. 12.—Promptly at 7 o'clock tomorrow morning the first car to Highland over the San Bernardino Valley Traction Company's road will leave Third and D streets, this city. The last spike in the extension of the road between here and Highland is expected to be driven at an early hour tomorrow, immediately following which the manager will make an inspection trip of the entire road, before the first car leaves here. It is the intention to operate the cars over the road every half hour.

General Manager A. C. Denman, when seen today with regard to the construction of the line to Rialto, stated that so far there had been no steps toward that end, except a careful survey of several routes, and some talk by the board of directors. It is expected that the Rialto line will be in operation either by way of Colton or direct to Rialto by Christmas.

BEGGAR KILLED.

Coroner Pittman returned this morning from the desert, where he held an inquest on the remains of F. H. Danly, a beggar who was killed Sunday morning near Helen by falling from the breakbeam of a Santa Fé train. The man appeared at Hesperia some weeks ago, and located a timber claim, which he sold last week for $15. On this money he proceeded to get drunk, and was probably intoxicated when he climbed aboard the train. On him were a lot of cards reading: "Please do what you can to help the helpless. I am a worthy subject for your charity." It is believed that Danly had a wide record as a beggar.

BERDOO BRIEFS.

John Paine, who, with three companions, was bound over to the Superior Court yesterday to answer a charge of murderous assault, obtained his release this afternoon by furnishing bonds in the sum of $500. His mother and Joseph Ingersoll qualified on the bond.

President J. L. Oakey of the California State Bank of San Bernardino has just had plans drawn for a $6000 residence which he is to build for his family here.

Fred Lloyd was in town today, and the rumor spread that he was here for the purpose of securing legal advice with a view of commencing action to break his father's will. His attorney, C. B. Morris, refused to be interviewed on the subject.

A. W. Zackendorf, who gives his residence as the Angelus Hotel, Los Angeles, lost a valuable diamond-studded locket while walking along Third street this morning. There are strong indications that it was stolen.

Attorney H. M. Willis, who acted for the Retail Grocers' Association in the fight against the license tax, has been receiving numerous telegrams from all over the State today from attorneys and boards of city trustees requesting him to send them the court's decision in full. The trustees here have decided to come back at the merchants by increasing their taxes, as it is found that they are now taxed but for one-fourth the value of their stocks. The attempt will no doubt be resisted, and another suit result.

"Our wants are more than our needs." Save bother by telephoning your ad. to The Times, and then you will "want no more." Telephone your wants to Red 414, and our San Bernardino Agency will take your ad. and send it to the main office.

### REDLANDS.

ON VARIOUS TOPICS.

REDLANDS, Aug. 12.—Having accepted the pastorate of the Unity Church, Rev. Max S. Savage has announced his first service for September 27.

Miss Cartlidge has returned from a visit to the City of Mexico.

C. W. Wade and family have returned from the East.

Mrs. Emory Sargent and her sister, Miss Wallace Pitts, have gone to Long Beach for a few weeks' stay. Afterward they will visit Rev. and Mrs. F. M. Chaffee of Colgrove.

Mr. and Mrs. E. M. Jones of Camden, N. J., have arrived here to settle. George N. Haven of Kalamazoo, Mich., has become city editor of the Facts, vice E. M. Gore, who resigned to return to his home in Illinois.

Dr. T. M. Blythe is taking his summer vacation at Santa Monica.

Mr. and Mrs. E. E. Dow are at Squirrel Inn.

Mrs. Margaret Daniels and sons have gone to Long Beach for a few weeks.

Mr. and Mrs. J. J. Boberick are at home, after a month spent in Los Angeles.

M. H. Fitzsimmons and Edwin Richardson left today for a few days' sojourn at Bluff Lake.

R. C. Avery, J. J. Suess, A. H. Collins and G. C. Thaxter have been appointed a committee to further the social and financial interests of the Y. M. C. A., and they have begun mapping out an extensive campaign.

William Gillogly will build at once a residence in the Berkeley tract.

"The times that try men's souls" come only when they have neglected to advertise in The Times. Telephone your wants to Red 1025, and our Redlands Agency will take your ad. and send it to the main office.

### ONTARIO.

BUSY AT PEACHES.

ONTARIO, Aug. 12.—The Shaw Preserve Company is very busy these days preparing and shipping peaches. The fruit is being placed on the market as fast as it is canned and loaded. Three carloads will be sent out this week and nine more carloads will be shipped in the near future. The company is contemplating a large increase in the capacity of its plant.

The brick work on the Ferdinand building is progressing rapidly and will be completed in about ten days.

C. B. Hungerford and family left yesterday for Los Angeles, where Hungerford will be employed in the chief engineers' department of the Salt Lake road.

Total shipments of citrus fruits to date this season are 21,269 cars, of which 2424 cars are lemons, against 16,761 cars, of which 1447 cars were lemons, on the same date last season.

Capt. Anderson left Sunday for Seattle, where he will take command of the steamer Portland, and make two round trips to Alaska for the Alaska Commercial Company.

One hundred new books have been ordered for the Ontario library.

The county is oiling and putting sand on Euclid avenue, from the Santa Fé track to Twenty-fourth street.

While riding a motor cycle Monday night at the rate of twenty miles an hour, a young man met a horse and buggy, on the road and ran plump against the horse's breast. The rider received a slight cut on the chin, and the horse was not hurt at all, but the "go-devil" was badly damaged.

The Sunday Times "Liner" section is the business clearinghouse of the Pacific Southwest. If you don't read it you are not up with the procession. Telephone your wants to Main 105 and our Ontario Agency will take your ad. and send it to the main office.

### RIVERSIDE.

SPRAYING MACHINES TESTED.

RIVERSIDE, Aug. 12.—A number of spraying machines will be purchased in the valley during the coming two months, and as the growers wish to get the best on the market the growers' committee lately appointed to organize the valley into spraying districts arranged a test yesterday between the several machines. Only two of the four machines notified appeared, but these were thoroughly tested and a report on their respective merits made by the committee of judges.

The machines tested were the Stearns from Los Angeles and the Bean from San José. A number of trees in the E. W. Holmes orchard at the corner of Brockton and Jurupa avenues were sprayed and a demonstration was made which was very interesting to the large crowd present. The machines were judged on "Durability of Construction," "Simplicity and Workmanship," "Steadiness of Pressure," "Character and uniformity of work of agitator," "Ease of getting around the orchard," and "Efficiency of spray." The committee consisted of Messrs. James Mills, Silas Masters, J. R. Cuttle, R. P. Cundiff, L. F. Darling, B. B. Wright, R. Brindsmead, W. F. Montague, J. S. Batkin, W. L. Peters and C. L. Kothen.

The committee decided that on points the Stearns was entitled to a rating of 28.2 and the Bean 27.3. A vote of the committee on the preference for the machines, taken as a whole, resulted in eight votes for the Stearns and two for the Bean. The other two machines will be given a chance to show what they can do before any purchases are made. Twelve of the spray districts are already well organized and expect to commence work as soon as the proper season arrives.

RIVERSIDE RIPPLES.

The committee having in charge the Riverside exhibit at the St. Louis fair reports it has secured samples of all fruits grown this year in the county. The samples have been forwarded to Los Angeles and put up in glass cans and are now ready for shipment to St. Louis. The committee is determined that Riverside county shall make a very creditable appearance in the group of Southern California counties, which will unite in a collective exhibit. The requisite space in the Agricultural Building for the irrigation exhibit has been secured.

The family of Sheriff P. M. Coburn is spending the summer at Long Beach.

The marriage of Miss Henrietta Estudillo and Hugh J. Boyd occurred at noon today at the Estudillo residence on Twelfth street. The bride is a sister of Miguel Estudillo, and the groom is the son of James Boyd, one of the oldest residents of Riverside. Mr. and Mrs. Boyd will reside at Portland, Or., where Mr. Boyd is teacher of mathematics in the Hill's Military Academy. Rev. E. F. Goff came down last night from Kuffel's ranch in the San Bernardino Mountains to officiate at the wedding.

Mrs. L. E. Penn and children, who have been visiting with Mrs. Penn's daughter, Mrs. E. P. Warden, left this morning for their home in Shelby, Ill.

"Come all ye that are heavy laden"—put a "Liner" in The Times and the burden will be gone. Telephone your wants to Red 661 and our Riverside Agency will take your ad. and send it to the main office.

### ELSINORE.

CAUGHT AT THE SPRINGS.

ELSINORE, Aug. 12.—The Board of City Trustees are sitting this week as a Board of Equalization.

Wilson Heald and daughtter, Miss Alice J. Heald, of West Branch, Iowa, arrived yesterday to spend a couple of months with Mrs. W. T. Hohenshell, Mr. Heald's daughter.

Richard Blackwell came from San Bernardino yesterday with a dislocated shoulder, the result of a fall. He is at the home of his mother, Mrs. Edward Jones.

Mrs. T. Massock, who has been at the Hot Springs Hotel for several weeks, returned to Los Angeles yesterday.

Mr. and Mrs. Luce of Los Angeles have rented Mrs. Michener's cottage on Main street.

John Hogan, an annual Elsinore visitor, arrived Tuesday from Pueblo, Colo., for an indefinite stay.

Mrs. Melzer and children pleasantly entertained a number of young friends Monday evening.

A daughter was born Monday to Mr. and Mrs. Watson at the coal mines north of Elsinore.

### SANTA BARBARA.

MASON TERRIBLY BURNED.

[BY THE ASSOCIATED PRESS—P.M.]

SANTA BARBARA, Aug. 12.—About 10 o'clock this morning Joseph Van Olli, a stone mason working on a chimney at Miramar, on the coast four miles below this city, while attaching guys to the galvanized-iron hood of the chimney, threw the guy wires over an electric-light wire. He received a terrific shock and his hands and arms were severely burned. Medical aid was promptly secured and the injured man brought to the Cottage Hospital in this city. Dr. Winchester pronounced his injuries very serious, but said it could not yet be told whether they would prove fatal.

The steamer Ramona, which left San Pedro yesterday morning, met with an accident while forty miles out. She drifted about for five hours, when the Santa Rosa was sighted. The latter put aboard a machinist, who repaired the damage, and the Ramona continued her voyage. A broken cylinderhead was the cause of the accident.

"All roads lead to Rome," and all telephone wires to The Times' office. Telephone your wants to Black 991, and our Santa Barbara Agency will take your ad. and send it to the main office.

### KERN COUNTY.

BULLFIGHT NOT ALLOWED.

[BY THE ASSOCIATED PRESS—P.M.]

BAKERSFIELD, Aug. 12.—The Town Trustees of Kern have forbidden a proposed exhibition bullfight which was to have been given next Sunday at Athletic Park by Enrique Robles, a Spanish matador. The Marshal today stopped the preparations.

### SAN LUIS OBISPO COUNTY.

REV. FATHER LYNCH.

[SPECIAL CORRESPONDENCE OF THE TIMES.]

SAN LUIS OBISPO, Aug. 12.—Rev. Father Lynch, who for over fifteen years past has been in charge of the Catholic Church at Arroyo Grande, died last night after a lingering illness of pneumonia. He was well advanced in years and death was not unexpected. Father Lynch was a popular and able priest and his funeral will be attended by Catholics from various sections of the State.

J. M. Clapp, a capitalist of Pittsburgh, Pa., has purchased the famous Tar Springs Ranch of R. W. Sanford for $55,000. He will at once drill for oil.

The little daughter of Hans Jasperson had her left arm broken last night while playing in the yard.

John Darling has commenced the construction of two modern cottages on Essex street.

The Chamber of Commerce is rapidly increasing in membership.

Mrs. E. P. Dunn of Santa Barbara is the guest of her mother, Mrs. A. Williamson.

Miss Gertrude O'Leary departed today for Berkeley.

### PERSONAL.

Dr. William Finder, Jr., and wife of Troy, N. Y., are guests at the Angelus.

W. H. Fescher, a cattle man from El Paso, Tex., is staying at the Van Nuys.

George R. Murphy, an electrical engineer of San Francisco, is a guest at the Van Nuys.

F. W. Sisson, an attorney of Flagstaff, Ariz., registered at the Westminster yesterday.

Col. and Mrs. Risden Marshall Moore of San Antonio, Tex., are guests of Mr. and Mrs. Andrew P. West of No. 3101 South Figueroa street.

De Putron Gliddon, president of the International Investments Company, has gone to San Francisco and Vancouver, B. C., and will sail from the latter port on the steamer Empress of Japan for Japan and China. He will visit the principal cities in those countries and stated before leaving that the trip will be made largely educational. Mr. Gliddon believes the Oriental countries will be important factors in the growth of the Pacific Coast and he aims to learn something about them at first hand.

**Just What You Need.**

When you have no appetite, do not relish your food and feel dull after eating, you may know that you need a dose of Chamberlain's Stomach and Liver Tablets.—[Adv.

*SCHOLARSHIP CONTEST.*

# MISS PITTS AGAIN ONE OF UPPER TEN.

### THE SCORE.

| | | |
|---|---|---|
| 1. | Jeanette Bower, Pasadena | 67,824 |
| 2. | Gertrude Pedelty, 2010 North Main street, Santa Ana | 63,385 |
| 3. | Porter Blackburn, Gardena | 60,154 |
| 4. | Florence Darch, 463 East Thirty-second street | 59,096 |
| 5. | Pearl Ellis, Whittier | 56,805 |
| 6. | Manuel E. Saenz, The Palms | 56,580 |
| 7. | Hazel Merle Ball, Santa Ana | 55,279 |
| 8. | Gertrude E. Hibbard, Pomona | 51,006 |
| 9. | Clare Templeton, Lamanda | 48,457 |
| 10. | Georgia A. Pitts, Redlands | 44,435 |
| 11. | Winifred Beckingsale, Ontario | 43,484 |
| 12. | Elizabeth Dehmlow, Clearwater | 41,100 |
| 13. | Mabel Brown, Colegrove | 33,339 |
| 14. | Ethel E. Bryan, 731 Ottawa street | 29,353 |
| 15. | Vada A. Watson, 925 Birch street | 28,199 |
| 16. | Blanche Marble, Soldiers' Home | 28,066 |
| 17. | Lucille Zander, 639 West Sixteenth street | 26,028 |
| 18. | Josephine Den, 119B North Olive street | 24,172 |
| 19. | C. Hix Thornburg, Long Beach | 24,165 |
| 20. | Soh Sang Nan, 413½ North Los Angeles street | 22,382 |
| 21. | Cecil Paull, Artesia | 21,376 |
| 22. | Inez Lynn, 1126 W. Thirty-ninth street | 20,776 |
| 23. | Stella Callender, 141½ North Broadway | 20,448 |
| 24. | Martha M. Gore, San Dimas | 19,114 |
| 25. | John Harnish, 1288 West Thirty-ninth street | 18,633 |
| 26. | Richard Sedwell, Fernando | 18,474 |
| 27. | Bessie Barclay, 1321 South Main street | 18,078 |
| 28. | Charlie Yorba, 549 South Main street | 17,715 |
| 29. | Aubrey F. St. Clair, 228 South Griffin avenue | 15,712 |
| 30. | George H. Webb, Covina | 15,582 |
| 31. | G. Haven Bishop, Redlands | 14,859 |
| 32. | Hannah T. Thompson, Pasadena | 13,531 |
| 33. | Julietta Dumont Campbell, 1117 Court street | 10,297 |
| 34. | Harry Bunnell, 2005 Magnolia avenue | 10,161 |
| 35. | Lewis H. Nolan, Long Beach | 6,279 |
| 36. | Bertha Randall, Norwalk | 6,276 |
| 37. | Grace Langdon, Sherman | 1,814 |
| 38. | Wilson Turner, 1015 Mignonette street | 1,812 |
| 39. | Will L. Baughman, 164 North Avenue 24 | 1,538 |
| 40. | Alva Harshmann, 430 East Twenty-seventh street | 1,232 |
| 41. | Gladys Mae Wilson, 536 South Figueroa street | 1,175 |
| 42. | John M. Overholtzer, Covina | 856 |
| 43. | Thomas E. Cheney, Santa Monica | 851 |

After the strenuous exertions of Tuesday most of the scholarship contestants eased up somewhat yesterday, and the score does not show such surprising changes this morning.

Jeanette Bower gained 2046 points, and still heads the list by a very comfortable plurality.

Gertrude Pedelty, the Santa Ana cyclone, gained 1315 points and remains second.

Porter Blackburn of Gardena gained 3355 points, and recovered third place from Florence Darch, who retires to Fourth place with a gain of 1589 for the day.

Pearl Ellis of Whittier gained 805 points, and remains No. 5.

Manuel E. Saenz of The Palms made another of his flying leaps and recovered sixth place from Hazel Merle Ball, whose gain for the day was only 582, while Don Manuel's was 2904.

Miss Hibbard of Pomona failed to tally, but remains in eighth place.

JULIETTA DUMONT CAMPBELL.

When last heard from she was working among her old friends and neighbors at La Verne, and her score will doubtless show a big increase when she next reports.

Clare Templeton gained 1258 and remains in ninth place. "Lady Clare" has introduced The Times into almost every household at and in the vicinity of Lamanda Park, and yesterday started on a voyage of discovery of new fields to conquer.

Miss Pitts of Redlands registered a gain of 2048, which took her up to tenth place, and crowded Miss Beckingsale of Ontario out of Uppertendom. Miss Beckingsale's increase for the day was but 330, but her regular daily report did not materialize in time to be included in this morning's score.

Elizabeth Dehmlow registered a gain of 2875, and is beginning to give the Upper Ten a hard run. She remains twelfth, and a few more days may bring her up another notch or two.

Mabel Brown remains thirteenth, with a gain of 325.

Ethel Bryan holds fourteenth place, with a gain of 1234.

Vada Watson, the colored candidate, has recovered fifteenth place, with a gain of 1281.

Blanche Marble made a gain of 741, but fell back to sixteenth place.

Lucille Zander scored 2067 points, but it was not enough to take her out of seventeenth place.

Josephine Den and C. Hix Thornburg are having a neck-and-neck race for eighteenth place. Miss Den succeeded in holding it by a gain with 1198 points. Thornburg's gain was 1214, but he lacks just eight points of having overtaken Miss Den.

Soh Sang Nan, the Korean, pions along in twentieth place. His gain yesterday was 520 points.

Cecil Paull gained 100 and remains No. 21.

Inez Lynn remains No 22, with a gain of 50 points.

Stella Callender continues in twenty-third place, with a gain of 321.

Martha Gore has recovered twenty-fourth place by gaining 655.

John Harnish increased his score only nine points and fell back to twenty-fifth place.

Richard Sedwell remains twenty-sixth, with a gain of 446.

Bessie Barclay has moved up to twenty-seventh place by registering a gain of 1260.

Charlie Yorba tallied only 300 and dropped back to twenty-eighth place.

Aubrey St. Clair, who was incapacitated from work for several days on account of sickness, showed up again yesterday and recovered twenty-ninth place from George Webb of Covina, who failed to tally.

G. Haven Bishop and Hannah T. Thompson gained 50 and 42 points, respectively, and retain their old numbers, 31 and 32.

Julietta Dumont Campbell scored 1024 points and crowded "Cheerful Bunnie" out of thirty-third place, notwithstanding the fact that the latter scored a gain of 800 points himself.

BUDDING ARTIST.

Julietta Dumont Campbell, whose portrait is presented today, is a young girl of extraordinary talent, and very limited opportunities thus far to develop them. Her family and friends believe her to be a born artist; but the parents have not had the means to place her in a first-class art school, so the little girl has set out in the face of great difficulties to win a scholarship for herself in The Times' contest. She wishes to attend the Los Angeles School of Art and Design, and is making a brave effort to win the scholarship. Although Miss Campbell's parents are both living, they are poor and in ill-health, and she is as worthy of assistance as any other boy or girl engaged in the contest. Her father is a veteran lawyer, well known throughout the State of California for his profound knowledge of the law, but long years of ill-health have compelled him to give up almost entirely the practice of his profession. Her mother was a school teacher for many years prior to her marriage, and from both parents Julietta inherits literary and artistic tastes.

She has no blood in her veins that is not of revolutionary stock. Her great great grandfather, Peter Dumont, and his father, Peter Dumont, were both in the same New York company, the record of which is in the office of the Sons of Revolutionary sires in Los Angeles. Her great grandfather, John Dumont, was several times the Whig candidate for Governor of Indiana. Her uncle, Ebeneezer Dumont, was lieutenant-colonel of the Fourth Indiana Regiment in the Mexican War, and was a general in the Civil War. Her great grandmother, Julia L. Dumont, attained some prominence as a writer three-quarters of a century ago. Two accounts of her life have been published, one by Rev. Thomas Eddy, editor of the North Western Christian Advocate, the other by Edward Eggleston, author of the "Hoosier School Master."

Julietta has exhibited a decided taste for art all her life. She went out in the yard with a slate when she was but 4 years old, and stood up trying to draw a picture of a horse from life. Her progress in this line shows that she can and will achieve distinction if given an opportunity. In a literary way she also gives promise. Her writings are not published, but for a girl of 13 some of them are remarkable productions.

Mrs. H. A. McClain, teacher of oil painting, No. 642 Bunker Hill avenue, gives Miss Campbell the following testimonial:

"Julietta Campbell was a pupil of mine for some time. I consider her a very talented young girl. Her drawings from life are remarkable for so young a child. I feel that she would become a successful artist under proper training. I sincerely hope that such an opportunity may be given her."

Thomas H. Nance writes to the manager of the scholarship contest as follows:

"It is really surprising to see such paintings from one so young, the marks of art and genius combined. Surely it becomes all who claim an interest in this young artist to render their best assistance, that she may bring to the world works of thought and beauty."

Julietta's score has just passed the 10,000 mark, and she stands only thirty-third on the list. Now, let her friends all pull together and make the winning of a scholarship for her sure.

THE SCHOLARSHIPS.

A total of at least thirty scholarships will be awarded. The list of schools from which they will be selected includes the following:

**Brownsberger Home School, bookkeeping, Shorthand and College Preparatory.**
**Dobinson School of Expression and Dramatic Art.**
**Los Angeles Business College.**
**Los Angeles Conservatory of Music.**
**Los Angeles Military Academy.**
**Los Angeles School of Art and Design.**
**Los Angeles State Normal School.**
**Long Beach Business College.**
**Occidental College.**
**Pomona College.**
**St. Vincent's College.**
**Southern California Business College and Graham School of Shorthand.**
**Throop Polytechnic Institute.**
**University of Southern California.**
**Williams Business College of Pomona.**
**Woodbury Business College.**
**Yale School, English and Classical.**

### VENTURA COUNTY.

ASSASSIN SHOOTS JAP.

[SPECIAL CORRESPONDENCE OF THE TIMES.]

VENTURA, Aug. 12.—John Inose, a prominent Japanese of Oxnard, was shot last night by a countryman in a Japanese resort in the sugar town. The bullet entered the right breast below the nipple and ranged around toward the front, glancing on a rib. At the breastbone it entered the body and then continued around to the left side, where it was cut out from under the skin. The wound was a painful one, but is not considered dangerous. Inose was prominent as a leader in the ranks of the non-union beet-thinners, and when interrogated at first he said that he had been shot by one William Kidota, a contractor of union beet-thinners. Sheriff McMartin hunted up Kidota, who was at the Everett ranch, eighteen miles from Oxnard, and he established a complete alibi. After this clue was run to naught Inose said he did not know who had shot him. He still thinks it must have been some one of the union men who had it in for him for his action during the labor riots which occurred in Oxnard some months ago.

There is agitation among the bean-growers and buyers of this section. Ventura county raises practically all the lima beans in the state, almost all in the country, and the growers here could control the price at which they sell if they would. It would seem that the grower would place the selling rate at such a figure each year that he would have everything his own way, but he does not, and just at present the prices of beans are all disarranged. The efforts of the bears, who have been hammering the price for many months, have had their effect. Early in the season word was sent out by the bears that the crop would be immense, and the acreage so extensive that low prices would surely follow and on the heels of this report the bears, the Armsby Company, entered the field to make contracts at their own figures for future delivery. These efforts were combatted the best possible, but the bears succeeded in upsetting the prices and making the market a wild one, indeed.

Attempts to contract are still being made, but northern dealers have go onto the conditions existing here, and a large Stockton buying house has sent Tom Fitch, Jr., who is now among the growers, urging them to let contractors severely alone and sell their beans only when they get them into sacks. There has long been talk among the growers of combining for mutual protection, and to keep up the prices on beans, as have the walnut growers. The visit of Fitch may result in something of this sort, though he says this is not the purpose of his visit. He is here simply in the interest of northern buyers who have felt the pinch of the bears and who are anxious to see limas up and not down.

BOYCOTT TO STOP TRAINS.

The Pacific Coast steamer Ramona landed seventy tons of freight at this port yesterday morning from San Francisco for Ventura merchants. This is the biggest cargo a steamer has landed here in many years, it being a rare thing for the cargo to exceed a third of this. This is the story told recently by every steamer or vessel touching here, and is the result of the boycott inaugurated against the Southern Pacific by local merchants, who have banded together and resolved not to ship by rail until the railroad company again stops its trains at this place. The railroad company is still running its trains through the town at a thunderous rate of speed, despite the fact that its franchise authorizes it to run at no greater speed than eight miles an hour.

Regarding the stoppage of trains at this point, the postoffice department has taken a hand, and today the local postmaster received the following from Chief Clerk Moore of San Francisco: "This office has today (August 10) been notified by the railroad company that trains 21 and 22 will slow down for exchange of mails at Ventura. You should therefore dispatch all letters and [illegible] trains 21 and 22 as herein [illegible] do not slow down [illegible] mails to be dispatched [illegible] the facts to this office. [illegible] that railroad employés will [illegible] senger in dispatching [illegible] if he is not able to do so [illegible]

In strict accordance with [illegible] of the Society of Friends, [illegible] Senator W. B. Heyburn of [illegible] Miss Gheration Yeatman [illegible] ried at noon yesterday [illegible] of the Yeatman homestead [illegible] township, Pa.

**HAY FEVER FOR 27 [illegible]**

**Well Known New England [illegible] Cured by Hyomei. Was Lasting.**

The thousands of discomfited people who dread summer's coming because they think that [illegible] not be avoided, will read with interest and gratitude the following statement from Helen F. Wilfield, Mass.

"For 27 years, from the middle of August until heavy frosts, I was afflicted with hay fever. It grew worse and worse each year, and in late years I was unable to attend to my work during that period.

"Last summer I [illegible] Hyomei a trial and am [illegible] that it entirely cured me [illegible] had no return of the [illegible]

This letter is one of many [illegible] come to the proprietors of Hyomei, and the results following the treatment, have been so wonderful that it is proposed at the assembly of hay fever sufferers to [illegible] Hyomei to all who are afflicted with this disease.

Hyomei is a treatment based on the principles of science and the best [illegible] sense. Knowing that a change of climate was the only way to obtain relief could be obtained, the discoverers of Hyomei naturally thought that breathing its germ killing and healing balsams, any one can have [illegible] moment of the day, either at home, the office or the theatre, or any climate like that of the Western mountains or other health resorts, hay fever is unknown.

Dean's Drug Store agrees to refund the money to any hay fever sufferer who uses Hyomei if it does not give satisfaction.

**For Weak [illegible]**

IF YOUR STRENGTH HAS [illegible] by the dissipations of youth or [illegible] work, worry or sickness, [illegible] well wear my Belt that [illegible] vigor and pleasure of [illegible] DR. M'LAUGHLIN'S [illegible] cure weakness in Men and [illegible] Backs, Varicocele, Impotency, Kidney and Liver Troubles [illegible] all nervous diseases.

FREE TEST.—Call at [illegible] Belt and test the [illegible]

FREE BOOK.—If you [illegible] ad. and I will mail, sealed [illegible] tiful illustrated [illegible]

Address [illegible]

DR. J. M. [illegible]

**BLOOD AND SKIN [illegible]**

POSITIVELY CURED FROM [illegible]

I HAVE secured the [illegible] ment of an old specialist [illegible] perience in the treatment [illegible] skin diseases. Our treatment [illegible] new, and contains no [illegible] potash, and we positively [illegible] Cancer, Indolent Ulcers, [illegible] ples, Catarrh, Rheumatism, [illegible] Piles, and all Private Diseases [illegible] treatment. Dr. [illegible] 203½ SOUTH BROADWAY. [illegible] Chilson's Drug Store. Consultation hours from 9:30 a.m. to 4:30 p.m. to 9:30 p.m.

**MAKE PERFECT [illegible]**

**[illegible]'S PEARL ONIONS—** Make one of the [illegible] delicacy and want you to sample them. Ad grocers

**HOSTETTER'S CELEBRATED STOMACH BITTERS**

This wonderful medicine will steady the nerves, aid digestion, purify the blood and stimulate the liver and kidneys. Take a few doses as soon as you notice the first symptoms of a disordered stomach, such as Sick Headache, Belching, Flatulency, Dyspepsia or Indigestion. It will surely cure you.

**THE DR. WONG [illegible]**

And Chinese [illegible]

INVESTIGATE our [illegible] only health, over [illegible] for the sick. Herbs and [illegible] Best of references to [illegible] Satisfaction and [illegible]

713 SOUTH MAIN [illegible]

## THE TIMES SCHOLARSHIP CONTEST, 1903.

DAILY COUPON.

Score One Point for Contestant Named Below.

*Name* .....

*Address* .....

DIRECTIONS:—Write name of pupil favored for a scholarship, on dotted line, and forward coupon to Scholarship Manager, Times Office, Los Angeles, Cal.

# Los Angeles County: Cities and Suburban Places.

[NEWS REPORTS FROM TIMES CORRESPONDENTS.]

## PASADENA ABSCONDER PAYS FOR LIBERTY.

### A. J. STEVENSON MARCHED BACK TO LIQUIDATE BILLS.

**Embezzlement Charge Not Prosecuted When Accounts Are Settled—Taylor Allison Also Wanted—Burdette Delights Young Folks With "Experience"—Convict False Alarm.**

PASADENA, Office of The Times, No. 78 South Raymond avenue, August 13. A. J. Stevenson, late proprietor of the Stevenson House, corner of Colorado and Delacey street, was brought back to this city yesterday from Los Angeles to square his accounts with various parties for bills rendered. He sold his lease of the Stevenson some few weeks ago and told his doctor that he was going East for good. As he left without leaving any address or cash with the Troy Laundry, for whom Stevenson was an agent, swore to a complaint of embezzlement and Constable Sam Wallis was put on the search. Stevenson did not go East and was easily located after two weeks' lodging at No. 424 South Hill street, Los Angeles, and marched to Pasadena, about $158 worth of small bills against him were paid and then the charge against him was withdrawn by the Troy Laundry and he was allowed to go scot free.

This is the second case of absconding this week, the other being that of A. R. Allison, a tailor. Mrs. Beringer, who is now running the Stevenson, has declared her intention of charging Allison with defrauding an innkeeper, which is a serious offense under the laws of this state. Allison owes her $12 for board and $5 which he borrowed from her. He returned to the hotel late at night, took all of his belongings but his coat, and left before break of day, in a note on his bureau he stated that he had gone to Santa Barbara to see his sick child. Alfred H. Lough placed an attachment for a bill of $25, but the attachment was all he got.

ROB-ROY DINNER.

There was a Rob-Roy dinner given by Mr. and Mrs. Robert J. Burdette Tuesday night in honor of their sons, Robert J. Burdette, Jr., and Roy B. Burdette, at their beautiful home, "Rob-Roy Crest," on Orange Grove avenue. The table was a warmth of color with pink hollyhocks smothering the centerpiece. The place cards were the work of the young men, and portrayed probable aspirations of the individuals in pen sketches. At the conclusion of the dinner, the guests wandered out on the broad, cool eastern veranda and there, over coffee cups, the "Jenial Bob" indulged in his ever-spontaneous fun about his life-long friend, James Whitcomb Riley, and of his associate with Eugene Field. Then a few good stories on himself slipped out as well, and since Dr. Burdette has become a Police Commissioner the public in general is looking for a new record, and in so doing there is a heightening of interest. Speaking of army life, Robert J. Burdette said that he wanted to be an author, taking his all he left his position in New York City and entered Cooper Institute, where he graduated and earned his keep during the time by writing policies for an insurance firm. He wrote a column for the home paper in Peoria and when he received a peremptory call back and work on the

paper, Burdette said, "I shall never forget my first interview with Horace Greeley, who had been called from a western lecturing tour. When I met the august editor all the leading questions that I thought of to ask him flew from my mind like caged birds at liberty. Finally though, and I said: 'You have had a good many lectures, did you, Mr. Greeley?' 'Yes, my boy, a few,' I tried to look happy, but frantically made my next foolish remark. 'Your lectures were successful, are they not, Mr. Greely?' He paused a moment, then said: 'See here, young man, do you know what a real lecture is?' 'Well-er-' the young reporter answered, little knowing how one day he would look back on his hard-earned experience. 'Well, young man, a successful lecture is one where more people get seats than leave the house when it is half over. I went away with a lump in my throat, and that was my story."

Now about the first lecture, Mr. Burdette said: "I met a charming young lady in the parlor as she edged along the divan toward me. 'Oh, it wasn't the first time that humiliated me; it was the next later when I was just beginning to taste of the plum of success. I had lectured before a goodly crowd in a little town in South Carolina and had returned to the hotel and was elated over my reception. Imagine my surprise when a few minutes later I saw the village band come down the street and stop under my window and commence playing its star piece. I was quite overcome, but I made my manners and bowed to them from the balcony and made them a little speech of thanks and then invited them all up to the corner cigar store, where a box of cigars was passed around at my expense. When I got back to the hotel there was a bunch of five men and the proprietor standing on the porch. The proprietor wanted to know where the band had gone, as Judge Sweeny desired to thank the boys for their serenade. Judge Sweeny was the High Chief Justice of the State and had been holding court there for a few days and had made himself very popular. It came over me all of a sudden, and, finding that there was no train out of the town that night, I rushed back to my room faster than I had come down, and never slept a wink all that night. My cheeks were burning up and my heart going like a triphammer. I really wanted to die right there."

It was a late hour when the young people went home, feeling that such a dinner party was a rare treat from a rare good man. Those present were: Misses Marion McGilvray, Lillian Guyer, Maud Daggett, Marie Markham and Martha Behr; Messrs. Robert J. Burdette, Jr., Roy Wheeler, D. A. McGilvray, Freeman Ford and John Daggett.

FALSE ALARM.

A farmer rushed into the Sheriff's office in Los Angeles yesterday morning and said that he had seen Fred Howard, the escaped Folsom convict, sitting under a tree at the roadside near Arcadia and that the desperado had a rifle and two six-shooters. He was eating a watermelon which he had evidently stolen from a patch near by. As Barber Jones of North Fair Oaks avenue, Pasadena, had claimed the day before that he had shaved Howard, the Arcadia story sounded possible. Constable Otto Mandell was sent at once to "Lucky" Baldwin's city," but found that the supposed convict was only the night man for the Pacific Electric Company's substation, who had been out on an early morning hunt for rabbits and who stopped to eat a watermelon at the roadside. "I am not a convict," he said, "but I did swipe the melon."

TO SANTA MONICA.

George F. Doty, paying teller of the First National Bank, has accepted the position of cashier of the newly-organized Merchants' National Bank of Santa Monica and will go there to reside shortly. Mr. Doty has been a resident of this city for fourteen years and has a large circle of friends. He has been connected with the First National Bank for about five years and at one time was a mathematics professor at Throop Polytechnic Institute.

Guy H. Wood will be transferred from the teller's window of the Savings and Trust Deposit department to the position vacated by Mr. Doty.

EXCHANGE WORK.

Mrs. John Wadsworth entertained the ladies of the Woman's Exchange at her home on California street yesterday. Mrs. J. G. Rossiter, president of the society, introduced Mrs. Robert J. Burdette for a half-hour talk on "The Work of An Exchange and Its Necessity." Mrs. Burdette spoke of the helpfulness to humanity which might be given to needy women under the cover of the exchange, giving work to women who have made sacrifices to bring their families here on account of sickness. She outlined the purposes of an exchange and advocated the establishment of bureaus of information, emergency and general service and portrayed the dangers and difficulties which such bureaus would have to meet.

At the conclusion of the strong remarks of Mrs. Burdette a general discussion of the subject followed and light refreshment was served. It was decided to hold a meeting at the village room next Wednesday when the location of a lunch room will probably be determined.

SAID IN PASSING.

Residents of Waverly Drive have been registering complaints with the Humane Society against a person who, it is claimed, has been poisoning the cats of the neighborhood on the claim that the felines have been eating his chickens.

Although the contract for the improvement of Orange Grove avenue has been awarded by the City Council to Andrew Holloway, it is not certain that he will do the job, as a movement is on foot to award it to a lower bidder under the Vrooman act, which provides that three-fourths of the property owners may take the matter out of the hands of the Council within ten days of its final award.

Oliver S. Picher, fiancé of Miss Emily Stanton, is visiting with his grandmother, Mrs. O. S. Picher, on the corner of California and Marengo. Mr. Picher's home is in Joplin, Mo.

Manager J. H. Holmes of the Green will leave tonight for the East to buy furnishings for the new addition. The roof is being put on the structure and Contractor Slavin expects to have the building completed by December 15.

Joe Welsh of the Pasadena Hardware Company will take his family today to Catalina for a three weeks' outing.

E. A. Maas and family of Alhambra will leave this morning for their summer fishing expedition at Catalina.

C. H. Mears of Altadena left yesterday to angle for tuna in the waters about Catalina.

Miss Ethel Bryan of Los Angeles visited Pasadena yesterday in the interest of the scholarship contest.

"All roads lead to Rome," and all telephone wires to The Times office. Telephone your "wants" to Red 1451 and our Pasadena Agency will take your ad. and send it to the main office.

Wadsworth sells paints.

## MARTIN'S CAMP.

JOLLY MOONLIGHT PARTY.

MARTIN'S CAMP, Aug. 12.—A large party of mountain campers held a jolly celebration here the other evening. Music for dancing was furnished by three members of the Throop Mandolin and Guitar Club, Archie Basett, Harry and George A. Sayer, Jr. The entertainment features were a "Japanese Fantang" by Miss Helen Beach and a "Sailor's Hornpipe" by Miss Beach and Robert Madden. Taffy pulling and games in the moonlight continued until a late hour. C. E. Door officiated at the refreshment station, assisted by Miss Nellie Basett. Among those in attendance from Strain's Camp were Mr. and Mrs. E. C. Robinson, the Misses Adams, Miss Helen Beach and brother, Miss Tottenham, and the Misses Grant from Los Angeles, H. H. Webb, Miss Minnie C. Wood, Miss Josephine Casterline, Miss Blanche Casterline, L. C. Freeman, Harry Ross and Archie Bassett, from Pasadena.

Recent arrivals at Martin's Camp include Mr. and Mrs. W. E. Sawtelle, the Misses Sawtelle, L. W. Keister, Mrs. E. Busch, Miss Elisabeth Busch, Miss Christine M. Benson, Miss Susie A. Suman, Mr. and Mrs. Underwood and daughter, the Misses Englebracht and Miss Bessie Ramsey of Los Angeles, Miss Josephine Stevenson, Mrs. Babsett, Miss Nellie Bassett, Mr. and Mrs. Mallory of Pasadena, H. G. Mines, Philadelphia, C. C. Reynolds of New York City and V. J. Dwyer of Seattle.

## CORPSE AT BOTTOM OF AVALON BAY.

### GLASS-BOTTOM-BOAT PARTY DISCOVERS A TRAGEDY.

**"Chappo," a Familiar Character of Catalina Life for Years, Drowned as Result of Epileptic Fit—Dentist Raises Jewfish Record—Parties and Girls.**

AVALON, Aug. 12.—A party of G.A.R. veterans who were out with their wives in a glass-bottom boat yesterday afternoon, at the easterly point of the bay, viewing the marine gardens, were horrified at discovering the corpse of a man lying at the bottom of the sea, its arms extended upward with clenched fists. They came in and reported the gruesome find and W. Robinson, Harry Willie and F. E. Estes in one boat and George Gemilin and Chapple in another, went out to make search for the body. At this time no one had been missed and although a row boat had been found floating aimlessly in the bay without an occupant, nothing was thought of it as it was supposed to have accidentally slipped its mooring.

After a short search with the glass-bottom boats, the body was located and with a grappling iron brought to the surface when it was found to be "Chappo," the 18-year-old son of Vincente Moricich, a resident of the island for eighteen years past.

Chappo was a fat Mexican boy who has long been a familiar figure in Avalon. From childhood he had been subject to epileptic fits, and had a number of close calls for his life by falling into the water when seized with a fit. So frequent were these occurrences that his father gave orders that he should keep off the water and away from the boats. Despite this the young man went out to dump some decaying fish brought in by anglers, and it is supposed that while in the act of dumping the fish he was seized with a fit and fell into the water unobserved by anyone and drowned.

Coroner Trout held an inquest this evening.

FURIOUS TENT FIRE.

The banging of a pistol about 10 o'clock last night, followed by the screeching of all the whistles in town, proclaimed fire on Whitley avenue. The flames were darting high in air, fed by the inflammable material of a tent house, augmented by the contents of a gasoline can. The tent was occupied by Mrs. Taverner, her two small sons and the Misses Pedereano, her sisters from Los Angeles. The fire resulted from the careless handling of a gasoline stove by the girls. The tent and contents were quickly consumed.

A remarkable feature of the fire was that the wall of another tent which stood not three feet away was not only not ignited, but was not even scorched. The Avalon fire department, which has so few calls that it is a little uncertain whether it is a department or not, was on the ground, but the fire was too fast for them and had its own way.

ISLAND ITEMS.

Mr. and Mrs. E. N. Dickerson entertained a few friends on board their yacht Lillian last evening with a moonlight sail to Empire Bay. The party comprised, besides the host and hostess; Mr. and Mrs. Stanley, C. C. Currie of New York, Mr. and Mrs. J. D. Hawkins of Colorado Springs, Mrs. Thomas Manning, Avalon; Mrs. T. F. McCauley of Chicago, Miss Maude Elizabeth Richards, Los Angeles; Miss Echo Allen, Pasadena; C. Heberley of Los Angeles.

George F. Winter and wife chaperoned a party of young people on the Magic Isle yesterday in a cruise up the island, spending the entire day and taking their lunch at Howland's Landing. The following persons composed the party; Misses Gwendolin Laughlin, Katherine Clark, Mary Lawley, Muriel Stewart, Alice Shaw, Florence Miller, Lucile Miller, Newkirk; Mmes. S. K. Lindley, Homer Laughlin, E. P. Clark, Robert Miller, H. S. Gaines, W. B. Stewart, Messrs. Stewart, Salisbury, Philo Landley, David Ryus, Russ Avery, C. Avery, Grant Phillips, Jack Watling, Chester Moore and Maxwell.

The Meteor made her usual Wednesday trip around the island today with the following party: T. B. Inch, Miss Maud Williams, Fred H. Bente, H. L. Green and wife, Los Angeles; Miss Addie Neil, Avalon; Miss Mamie Gregory, Mound City, Kan.; J. G. Fitch, Socorro, N. M.; A. Carti, Los Angeles; H. M. Shrive and wife, Tulare; Mrs. H. A. Stearns, Mrs. S. E. Fussell, Mrs. M. Kearney, Pasadena; Mrs. G. Knowles, H. P. Hubbard, Avalon.

The steam launch Spread Eagle took the following party to Johnson's Landing for an outing and luncheon under the spreading fig trees yesterday: Mrs. H. C. Sanger, Ella Randall King, Mrs. James B. Hawthorne, Jack Desmond, Alice Howard Hiltore, M. Somerville, J. Hawthorne King.

A "missionary tea" was held in the parsonage Tuesday afternon by the Woman's Auxiliary of Avalon Church. The programme included papers by Mmes. Whitney, Williams, Wood and Brainard Savage, and a vocal solo by Mrs. Wesendorfle.

A coterie of handsome, jolly Los Angeles girls came over yesterday, the guests of Sidney A. Jehl of the Pacific Hotel. As that hotel was filled the girls are domiciled in the Dew Drop Inn cottages. The party include the following Misses: Fannie Haniman, Warine Bradford, Lillian Bradford, Estelle Lash, Miriam Wells, Mildred Merifield, Ella Johnson, Ida Parton, Maye Bentgen, Clara Bentgen, Ida Parks and Bessie Smith.

Miss Ada Montgomery, Miss Hammer, Miss C. G. Schiedt, Miss Helena Browning, Miss Lydia M. Browning, Miss Edith Huston, Miss J. G. Clark Miss Ula Hammers an dMiss Nola Utiger form a party from Los Angeles quartered at Hotel Windsor for two weeks.

Frank A. Rockwell of Los Angeles came over yesterday for a month's stay, and his family will follow in a few days.

Prof. Spalding of Pasadena was among the arrivals here today.

W. J. Rabath, inventor and angler, of Redlands, arrived today.

C. G. Woodward, organist of St. John's Church, Los Angeles, is enjoying a vacation here.

R. B. Garrett, the Los Angeles undertaker, is on the island.

Miss Carrie Lee Kimball of Mesa, Ariz. is a guest of Mrs. W. P. Dunham.

H. D. McCoy of Bakersfield yesterday brought in a 150-pound jewfish, which he landed in twenty-one minutes.

The jewfish record is sliding up the scale. Dr. A. G. Tibbetts, a resident dentist, gavelt quite a boost this morning when he brought in a huge fellow which tipped the scales at 415 pounds. He was with Hawley Farnsworth in the launch Tia Juana. It took the doctor two hours and twelve minutes to bring the monster to gaff.

Mrs. W. P. Dunham, Mrs. W. C. Truman and Miss Carrie Lee Kimball were trying their luck at fishing yesterday with the Adelaide, and took six yellowtail and six rock bass.

Miss Florence Raymer of Los Angeles and Joseph F. Sexton of Santa Barbara, with the Mildred this morning took seven yellowtail and two rock bass.

## LORDSBURG.

LEMON LOSER TO SUE.

LORDSBURG, Aug. 12.—The independent orange growers here are not the only dissatisfied fruit men. The lemon growers are complaining bitterly of questionable treatment in the disposal of their fruit. Last May M. A. Rogers of La Verne sold to a citrus union ninety-six boxes of fancy cured lemons. The market at that time was paying here 1¾ cents per pound, but assurance of better results by the plan of selling "on commission" induced Rogers to market his fruit through the citrus union. He has just received returns for these lemons from the shippers in the form of a bill for $101.44. He declares he will bring suit against the shippers in an effort to find out exactly how it came that he is charged $100 for giving them his crop.

A few weeks ago Prof. McIlmoil resigned as principal of the Lordsburg school to accept a better position in Oregon, and last week he sold his house and shipped his furniture north. Prof. Bowden of Tehachepi was appointed in his place, but now Prof. Bowden has resigned in order to accept a more remunerative position in Pasadena. The Trustees have prevailed upon Prof. McIlmoil to resign from his position in Oregon and remain in charge of the school here.

J. O. Enell will move in a few days to his new residence on Enell Heights at La Verne. These grounds are now a great attraction, being laid out with beautiful drives and terraces, lined with hundreds of palms and shade trees. Enell disproves the report that this place was to be used for a cemetery, saying it is not for sale.

Two runaway accidents today nearly caused the people to go hungry, the teams of both meat wagons that supply this place taking fright at North Pomona. Gerrard Bros. fared the worst, their wagon being demolished and the horses running over four miles before they were stopped. The driver of Garcia's wagon got control of his horses, but not before considerable damage was done.

## SAWTELLE.

SURPRISE FOR HINSDALE.

SAWTELLE, Aug. 12.—This evening the friends of D. C. Hinsdale gave him a surprise party at Hanson's Hall, the occasion being his eightieth birthday. John A. Martin Post, G.A.R., and Relief Corps and the Good Templars were in attendance. Mr. Hinsdale was presented with an arm chair by the guests. Refreshments were served and an enjoyable time spent until a late hour.

At Monday evening's meeting for the purpose of organizing a lodge of the Independent Order of Odd Fellows, E. E. Overhaultzer, Secretary of Semi-Tropic Lodge, Los Angeles, was present and directed the preliminary steps, assisted by C. C. Koiff of Los Angeles. George Smith was elected chairman of the temporary organization; O. E. Buffum, secretary, and P. H. Sonnesyn, Treasurer. The next meeting will be held next Monday evening.

Yesterday evening a delegation of twenty of Sawtelle's Good Templars paid the official visit to Santa Monica Lodge, and occupied the chairs and rendered the programme.

Work on completing the upstairs rooms of the school building has begun, and will be finished by the opening of next term, which occurs Monday, September 28.

## COVINA.

DR. PECK REQUESTED TO READ.

COVINA, Aug. 12.—Dr. Harcourt W. Peck, pastor of the Covina M. E. Church, who returned Saturday from a summer vacation spent in Ontario, Canada, was given a reception by the members of his congregation, Tuesday evening, at the residence of Mrs. J. D. Reed, on West College street. During the evening Miss May Scoles, on behalf of the members of the Epworth League, presented the pastor with a well-filled purse, with a request that the contents be used in making additions to his library. A short programme added to the enjoyment of the evening.

JUST MISSED HOUSER.

Daniel Houser of Lordsburg, inventor of the combined harvester, narrowly escaped being cut down by a Southern Pacific passenger train on the Charter Oak crossing yesterday afternoon. He was driving from Lordsburg to Covina and failed to notice the east-bound train approaching until his horses were on the track. His presence of mind in turning the horses abruptly into the ditch at the side of the track saved him, the engine missing his rig by less than a foot. This crossing is a very dangerous one, three serious accidents having occurred there within the past five years.

## SAN PEDRO.

"COP" INSULTS WOMAN.

SAN PEDRO, Aug. 12.—Another example of the disgraceful methods employed by the so-called peace officers was shown today, when J. H. Iman, who draws a handsome salary from the city's coffers and poses as a special policeman, openly insulted a lady in the street and vainly tried to rush her to prison. He claimed he had a warrant for her arrest, when in fact he was after a woman who was said to have disturbed the "peace" in the tenderloin.

Mrs. E. Pickering, a book-keeper in Abbott & Erickson's meat market, corner of Fifth and Front streets, who came here only a few weeks ago from Long Beach, was the victim of Iman's onslaughts. She was returning to her place of business after lunch, when the officer walked up to her in front of the Admiral saloon on Beacon street, where a crowd of men had assembled, and demanded to know if she was "Lilly Johnson." Mrs. Pickering told him that she knew of no such person, when Iman caught her roughly by the arm and said he knew better, and that he intended locking her up in the City Jail. The lady became frightened and commenced to cry, when J. L. Griffin, who chanced to be around, went to her assistance. He told Iman that Mrs. Pickering was not the woman he wanted. The cop paused for a moment, and seeing his uncalled-for mistake, walked away like a whipped cur. Mrs. Pickering says he was very ungentlemanly in his conduct, and even had she been the party he was in search of, there was no reason for him to use such insulting manners in making the arrest.

H. M. Hafford, a brother of Mrs. Pickering's, is greatly incensed over today's occurrence, and says he will make it so warm for Iman that the Trustees will either have to remove him or suffer a damage suit. "It is fortunate for Iman," said Hafford, "that I was not in the city at the time he insulted my sister, as there might have been a vacant place in the San Pedro police department." Hafford says he is going to get up a petition to have Iman removed from office. He will certainly find plenty of signers, as there is a strong public sentiment against the "cop."

## BOATMEN'S TROUBLES ON LONG BEACH PIER.

### GRIEVANCES AIRED BEFORE THE TRUSTEES AND COURT.

**Broad Intimation that Witnesses Fear to Give Testimony of Conditions Obtaining on Wharf—Christian Convention Consumes Time on Man of Hay.**

LONG BEACH, Aug. 12.—Troubles of the local boatmen were aired in court and before the Board of City Trustees here today.

A jury trial in a case of alleged intoxication occupied nearly all of the day in City Recorder Chapman's court. The defendant was H. Griffin, an agent for some of the pleasure craft plying from Long Beach. The complainant was Capt. J. B. Holley, who accused Griffin of having appeared in an intoxicated state on the pleasure pier on the 8th inst.

The jury, after being out five minutes, rnedered a verdict of guilty. Sentence is to be pronounced Thursday.

A complaint signed by Capt. J. B. Holley of the launch Puritan and Capt. E. Napier of the launch Fashion, charging J. G. Lybarger, agent for another launch, with being vicious and quarrelsome, with unfair dealing toward other boatmen and with using profane language, and asking that his license as a boat agent be revoked, was taken up at a special meeting of the City Trustees tonight. Capt. Holley and Capt. Napier testified that Lybarger was abusive and bulldozing in disposition. By other witnesses the defendant's attorneys sought to show that Lybarger's conduct was good.

Evidence was introduced showing that a sharp rivarly exists among the boatmen and that in numerous instances it has resulted in a state of ill-feeling. Capt. Holley said that if the power of subpoena could be exercised he was confident that a stronger showing could be made. He intimated strongly that there were numerous witnesses who, by reason of fear, would not come voluntarily.

The Board of City Trustees concluded to take the case of Lybarger under advisement.

MAN OF HAY KNOCKED.

A man of hay was erected at the Southern California Convention of Churches of Christ, Tuesday, and then was knocked down and swept away again. The "knocking" started from a resolution offered by the committee of resolutions. The resolution expressed regret over the matter of charges of heresy made some time ago against Dean Hiram Van Kirk, of the Berkeley Bible Seminary, and also expressed a hope that the trustees of that institution would exonerate him.

The charges were printed in the Standard, a religious publication, several months ago, and were taken up by the trustees of the theological seminary of the Christian denomination. The trustees exonerated Van Kirk and that action by them was afterwards affirmed by the State Convention of Christian Churches at Santa Cruz, which not only expressed confidence in Prof. Van Kirk, but elected him representative to the national convention of the denomination.

When the resolution, which appears to have been founded on a misconception of the situation, was offered Tuesday, there was a warm discussion for a few minutes, but it all ended in the adoption of a resolution expressing confidence in Prof. Van Kirk and in the seminary. The trustees of the seminary were represented in the discussion by W. H. Martin of Santa Barbara, one of the board.

Today's sessions of the convention were devoted largely to the Christian Women's Board of Missions. Mrs. Grant K. Lewis presided. A devotional service was conducted by Mrs. F. N. Calvin of Santa Ana. Reports were presented by Mrs. W. R. Harper, secretary; Mrs. E. S. Conner, treasurer; Mrs. R. L. Brown, organizer, and by Miss Anne Cason, superintendent of young people's work. The president's address was delivered by Mrs. Lewis. Miss Wilhelmina Armstrong of Eastern India appeared in the costume of a Mohammedan princess and spoke on the work of missions in the Orient. Prof. Hiram Van Kirk of Berkeley delivered a lecture treating of the conditions prevailing among the Christian churches when Alexander Campbell was a young man.

Among the features in this afternoon's programme were addresses by Mrs. Lizzie Sargent of Redlands, Mrs. W. G. Conley of Redlands, Mrs. F. M. Lee of Compton, Mrs. W. R. Harper of Los Angeles, Mrs. J. R. Venable of Artesia, Mrs. Dr. H. S. Gordon of Santa Ana, Mrs. George Ringo of Riverside, Mrs. L. L. Shelton of Los Angeles, and Mrs. W. L. Gaines of Long Beach, and a vocal solo by Miss Grace Stewart of Santa Paula.

Following the presentation of the formal programme, the ladies were entertained at a reception at the Scotwood on Third street by the ladies of the Long Beach auxiliary.

MISSING SMITH.

Since last Thursday nothing has been heard of Capt. Harry E. Smith, who for the past eight months has been staying at the Riviera. He left that nosteiry on the first inst., but was seen last Thursday in Los Angeles. He was a veteran of the Spanish-American War and had been suffering from ill-health. He was 36 years of age. Proprietor Morgan of the Riviera has written to Smith's wife's attorney, informing him of the circumstances. Smith's wife lives in the East.

BEACH SHORT ITEMS.

A score of Long Beach people will attend the national encampment of the G.A.R. in San Francisco.

Courtney Teel, a son of Street Superintendent Teel, has gone to Berkeley to enter the State University.

George Niece, alleged to be one of the young men who made an assault on a house occupied by Austrian sewer workmen here several months ago, was arrested by City Marshal Williams this evening. Niece had been staying out of town and, when he made his appearance in the city, was taken into custody.

Good catches of mackerel have been made from the pleasure wharf within the past few days.

Evangelists Holdridge and Dickson, representing the Presbyterian General Assembly, will conduct a series of meetings in Long Beach, commencing on Sunday, the 23d inst.

## SANTA MONICA.

WENT UP IN SMOKE.

SANTA MONICA, Aug. 12.—Schee Brothers today celebrated their "annual smoke" by burning off the stubble on 800 acres of barley fields, stretching from Knob Hill to the sea. The dense smoke played hob with the sunshine for a time.

A ten-pound babe was born this morning to the wife of Edward V. Dales, the Third-street grocer.

The annual picnic of the Southern California Modern Woodmen of America will be held at Santa Monica next Saturday, August 15. Nearly all of the camps in the southern part of the State have voted to take part, and the prospect is for one of the most successful picnics ever held by the order in California.

The board of library trustees will meet tomorrow evening, when plans will be presented and discussed for the new Carnegie library.

Miss Beulah Wright will give a programme of readings on Saturday night at Odd Fellows' Hall for the benefit of the furnishing fund of the new Methodist parsonage. She will be assisted by Miss Winifred Wright, contralto.

Philip B. Riggins, connected with the Bank of Santa Monica, will be joined today by his wife and children, who come to make their home here.

Prof. Edgar L. Larkin, astronomer in charge of the Mount Lowe Observatory, was the guest of friends here today.

The regular afternoon concert was given at North Beach today and attracted the usual large crowd. Tomorrow evening is the date of the next Auditorium dance.

Since "A crust is better than no bread," a small advertisement in The Times brings in more business than no advertisement at all. Telephone your wants to Main 95 and our Santa Monica Agency will take your ad. and send it to the main office.

## PRETTY WIDOW SETS FOLK TO GOSSIPPING.

### BREAKS ALL RECORDS AND STARTS SEASIDE LIBRARY.

**Santa Monica Residents Going to San Francisco "On Business"—Eight Hundred Acres of Barley Stubble Burned. Notes of the Beach.**

OCEAN PARK, Aug. 12.—Ocean Park folk are gossiping admiringly about the record for one day's work established here by Mrs. Emily Brown, a pretty Pasadena widow, who recently came to Santa Monica's South Side to make her home and her way. Mrs. Brown sold her home in Pasadena for cash, and before the close of the day on which she received her money had established a new household, and entered into business by the sea.

She took an early morning car to Ocean Park, interviewed a local real estate agent, purchased a lot in Vawter's Fourth-street tract, paid spot cash for it and had the deed started on the way to Los Angeles for recording by noon. By 11 o'clock in the morning her household goods arrived by wagon from Pasadena. She had the belongings unloaded on her new lot, prominent among the utensils of peace being eighty chickens, a stock of library books, a commodious tent and a quantity of wire-net fencing. Before dusk that evening, with the aid of a man hired to help, comfortably living quarters were established on the lot, a corral was built for the noisy chicks, and a fair share of the comforts of home were in operation.

Before retiring for the night the little widow tripped down town and leased a storeroom. Bright and early next morning she had the aforementioned books carted down to that storeroom, and in a couple of hours all Ocean Park was acquainted with the news that Mrs. Emily Brown had opened a circulating library on Pier avenue, where books could be rented at small fees.

If pluck and patronage portend success, it is in the cards that Mrs. Brown will win out.

"TO SEE A MAN."

H. W. Allen, George Garrett, Henry Bell, J. B. Binford, Frank Adams and Robert Elser, all well-known residents of Ocean Park, have suddenly and simultaneously received information which makes it necessary for them to "go to San Francisco to see a man" not later than Friday of this week. In some curious way, not given out for publication, each has become aware of the purpose of the others to "go north," as all of them will occupy berths in a special train which will leave Los Angeles tomorrow evening for the metropolis. Not one of the gentlemen mentioned is aware that James J. Jeffries and James Corbett of California and New York are to be in San Francisco the latter part of this week. The gentlemen have to go north to see a man on important business. And it is not nice of you to smile.

PARK PUFFS.

Wells, Fargo & Co. have delighted the people of Ocean Park by opening a branch office here on South Second street. This does away with the necessity of going over to the North Side to receipt for money received from home.

The Western Union Telegraph Company will open an Ocean Park office within a few days. The new office, together with the recently-established Wells-Fargo branch, will be managed by P. L. Baker of Los Angeles.

The open season for lobsters begins next Saturday, August 15. The change may not be noticeable on the North Side. Traps were set out today in anticipation of the opening.

Barracuda fishing is reported as falling off, but heavy hauls of white fish are being made on the' banks, twelve and one-half miles out. The launch Donohue took out a white-fish party today.

Dr. and Mrs. J. K. Carson and Mr. and Mrs. Carl F. Schader of Los Angeles have taken cottages 5 and 7 Rose avenue, for the season.

A building boom of dignified proportions is in progress on Vawter's Fourth-street tract. Lots have been purchased and houses are being built there by Mrs. Emily Brown of Pasadena, Mrs. Barbara Lang, Mrs. Emily Bonero, R. D. Yople, H. L. Locke, William Stockwell, F. E. Stockwell, Joseph H. Chase, Mary E. Drumm and Curt P. Dietz.

Mr. and Mrs. I. Eisner and family of Los Angeles have taken a cottage on Kinney street.

The remarkable price of $180 per front foot was paid today for lot No. 99 on the water front, the deal being for $3600. The purchaser is H. J. Burtwell of Florence, Tenn. The statement is made by a local real estate man that this is the only lot on the beach front that could have been bought for less than $4000. Lot No. 99 has a frontage of twenty feet.

Mrs. W. A. Banks and her daughter, Miss Marguerite E. C. Banks, are guests at the Holborow.

It is stated that the City Trustees have decided to grade and crown the Ocean Park Speedway. The improvement is direly needed.

South Second street residents and property owners have in mind a request to the City Trustees that the Ocean Park Water Company's pumping plant be declared a common nuisance and moved. Big noise, bad odors.

The younger members of the Ocean Park Country Club will give a dance tomorrow evening, several of the invited guests being from Los Angeles.

Mrs. H. A. Lewis has gone to Los Angeles, where she will make her home.

Mrs. Edward Murphy will be afternoon hostess at next Friday's "ladies' day" at the Country Club.

Miss Nan Marsh has returned home from a visit with friends at Avalon.

Miss Alma French, who has been the guest of friends at San Diego, has returned.

Mr. and Mrs. Julius Hauser of Los Angeles have taken for the season the cottage, No. 185 Fraser avenue.

## ALHAMBRA.

DR. BISHOP CONGRATULATED.

ALHAMBRA, Aug. 12.—Mr. and Mrs. R. F. Bishop entertained Monday evening in honor of their son, Dr. R. F. Bishop of Washington, D. C., who has not visited his old home in five years. The attendance was unusually large, Dr. Bishop's many friends taking the opportunity to congratulate him upon his professional success. He was one of the physicians in attendance upon the late Thomas B. Reed in Washington.

Renewed activity in real estate since Alhambra became a city has been followed by similar conditions in building. Several new home residences have just been completed and occupied. Other new houses in process of construction are: Mrs. M. A. Noddin, North Garfield avenue; D. D. Bronough, West Main street, near Cleveland; F. E. Williams, near corner Main street and Electric avenue. J. A. Cumming, the lumber dealer, has purchased a lot on North Garfield avenue, near Mr. Booze's, and will build a cottage thereon. Harry Mayberry, who recently purchased five lots on Stoneman avenue, also intends to erect a cottage there.

H. R. Townsend and M. U. Butterbaugh have consolidated their two meat markets by forming a business partnership.

At the meeting of the Board of City Trustees last evening F. E. Williams presented his bond and was sworn in as City Recorder. Ordinance No. 6, relating to business licenses, was given a second reading and will come up for passage next Tuesday evening.

The Misses Weeks, Mary, Helen and Anna, daughters of Mr. and Mrs. A. C. Weeks, left last evening for Berkeley, where the two last named will enter the State University.

Rev. Francis Lawson, an old-time Congregational minister, will occupy the Presbyterian pulpit Sunday morning. At the Methodist Church the pastor, Rev. H. W. White, will return and preach.

C. E. English has returned from an extended visit to his old home in Ontario, Can.

Alhambra now has a small colony of the new African fly, "Scutellista cyanea," which is credited with being able to get away with the black scale on fruit and shade trees. Horticultural Inspector C. A. Day of Pasadena planted the little black flies on trees here yesterday.

Rev. Dana W. Bartlett addressed a congregation that filled the Presbyterian Church Sunday morning, on his Bethlehem institutional-church work in Los Angeles.

George Olson and Mark Lamb will leave tomorrow for Arizona to work in the Olson and Lamb mine.

## POMONA.

INCREASED VALUATION.

POMONA, Aug. 12.—The Board of City Trustees is sitting as a board of equalization. The list prepared by the City Assessor and given over for the Trustees' consideration showed a total value for real estate of $3,621,990 and $36,065 for personal property. To this is added the railroad assessment, levied by the State Board of Equalization and estimated at $125,000, thus making the total assessed valuation of the city $3,832,955, making an increase of $469,734 over last year's figures.

Mrs. Spoor Mackey of Los Angeles is the guest of Mr. and Mrs. S. N. Androus.

George C. Wickware has gone to San Francisco to meet his sister, Mrs. McBride, who, with her husband, is coming from Vermont to attend the National G.A.R. Encampment.

Frank L. Palmer and family will leave for Catalina tomorrow to spend a month.

Mr. and Mrs. George A. Hall and daughter and Mrs. J. O. Garlick left today for San Francisco to spend two months.

Miss Jean Wigton is here visiting her sister, Mrs. E. A. Bost.

Mr. and Mrs. E. C. Bouquet moved to Los Angeles yesterday, where Mr. Bouquet will be employed by the Edison Electric Company.

Maj. John W. Foster of Bangor, Me., will visit here next week, en route to the G.A.R. encampment.

Put your money in The Times "Liners" and your reward will be quick and sure. Telephone your wants to Black 1111 and our Pomona Agency will take your ad. and send it to the main office.

## MONROVIA.

VALUATIONS NOT CHANGED.

MONROVIA, Aug. 12.—The Board of City Trustees has completed its duties as a board of equalization, with the result that the valuation of real estate has been placed the same as last year, notwithstanding the fact that the actual value of real estate is double what it was one year ago. This is good news to tax-payers, but will rather cripple the revenues of the city, when so much money will be needed for street improvement and other purposes. The first idea of the Trustees was to make a general raise in the value of real estate of 10 to 15 per cent., but difficulties were encountered and it had to be abandoned. The total valuation of all property is nearly $800,000, which is $64,000 more than last year.

The school board has commenced work on three temporary school rooms, at a cost of about $200 each. It will be necessary to use these until the new schoolhouse is completed, next January.

Prof. N. F. Smith, supervising principal of the schools, has purchased a half-acre lot on Myrtle avenue, and will at once commence the erection of a seven-room cottage.

Mrs. S. J. Hamond is building a cottage on Myrtle avenue.

Mrs. J. H. Bartle, Miss Kathleen and Master Gerald, wife and children of the president of the First National Bank, have returned home after spending several weks at Craig View, near Mount Shasta.

Misses Mary and Amelia Schmierer will leave tomorrow to renew their studies at the State University at Berkeley.

Mrs. G. B. McLaughlin, wife of the manager of the new Granite Bank, has arived from Calaveras big tree country.

"Bob" Meeks, the noted outlaw, who escaped from the insane asylum at Blackfoot, Idaho, Sunday night, has not been recaptured, and it is believed that he has succeeded in reaching some of

# THIS STORE OPEN ALL DAY TODAY

**25c Cloth Bound Books at 10c.**

Odd lots of a number of good books which have been specially featured in our summer book sale. They are all cloth bound; are by popular authors and in good titles and sold regularly at 25c. They will be placed on bargain table Thursday at the clearance price of each .... 10c

**$6.50 Cowhide Suit Case at $4.98.**

A 22-inch warranted Cowhide Suite Case—Irish linen lined throughout; shirt pocket; steel frame and rim; two straps in body and lid; leather corners; brass spring lock and catches; 3 brass hinges; an actual $6.50 value. Priced at..... $4.98

THIRD FLOOR.

SAFEST PLACE TO TRADE

# Hamburger's [INC]

121 to 141 N. Spring St. Los Angeles.

STORE CLOSES 1 O'CLOCK SATURDAY UNTIL SEPT. 1

**$13.50 Trunk at $8.00.**

36-inch Canvas Ducking covered flat top trunk—brass Yale lock; brass trimming; two solid leather straps; linen faced; divided top tray and extra dress tray. This is a regular $13.50 value. Priced as a Thursday leader..... $8.00

BASEMENT.

**$3.00 "Cyclone Jr." Camera at $1.**

Takes 3¼x3¼ picture—has capacity for dry plates; has finder for snap shots; good lens; automatic time and [illegible] recess shutters; regular price $3.00. Special Thursday only..... $1.

## August Trade Sale of Shoes.

**"Queen Quality" Shoes for Women**—sizes 2 to 8 but AA, A and B widths only. They are lace style; have flexible soles and low opera heels. These shoes sell regularly at $3.00. Trade Sale price a pair..... $1.95

**Boys' and Girls' $1.75 Shoes**—a large assortment of several makes; all made on comfortable lasts; are in lace style with patent tips, low heels; sizes 12 to 2. Trade Sale price a pair..... $1.18

BASEMENT.

**Women's $3.50 and $4.00 Shoes and Oxfords**—including hand turned and welt sole shoes; Vici kid golf boots, tan calf boots and patent leather Oxfords; all new style. Trade Sale price, choice..... $2.55

**Children's $1.50 Slippers**—fine quality Vici kid; made with 3 straps and bow; are in sizes 6 to 11; comfortable shapely lasts. Trade Sale price a pair..... 95c

**Men's $3.50 to $5.00 Shoes and Oxfords**—all new dressy shapes on comfortable lasts, including tan Russia calf oxfords and black vici kid shoes and patent leather dress shoes; also patent leather Oxfords and Southern ties. Priced at choice... $2.45

**Infants' 50c Kid Shoes**—button style; turned soles; sizes 1 to 5. These shoes are well made; are very soft and serviceable; actual 50c values. Trade Sale price, a pair..... 39c

MAIN FLOOR

## Draperies and Floor Coverings.

**$2.50 Portieres**—A lot of odd portieres; 3 yards long; perfectly reversible; just the thing for single doors, or serviceable for couch covers; have sold regularly at $2.50 a pair. Sale price, each..... 69c

**$7.00 Tapestry Portieres**—a lot of odd Tapestry portieres; 50 ins. wide x 3 yards long; heavy weight; all of them perfectly reversible patterns in good colorings; suitable for door hangings and couch covers; have sold in pair lots up to $7.00. Sale price, each .... $1.50

**$7.50 Portieres**—fine grade ottoman ribbed portieres; extra heavy; all made with side bands; lattice fringe at top; pretty embossed patterns; perfectly reversible; sold regularly at $7.00, Sale price per pair..... $4.50

**$12.00 Pro Brussels Rugs**—9x12 ft.; the most serviceable rugs made; are serviceable for any room in the house; give exceptional service in wear and are perfectly reversible and in geometrical patterns; Price reduced to each ..... $10.50

**25c and 30c Mattings**—fine [illegible] and inlaid matting; very [illegible] goods recently received from [illegible] pan; have corded edges and [illegible] perfectly reversible. Thursday Sale price per yard..... 2[illegible]

**36-inch Cottage Carpets**—[illegible] serviceable quality for bedroom [illegible] tages and patterns and colorings are the newest. They are practically reversible and can also be used as bedroom carpets in [illegible] homes. Have sold at 35c. Price reduced to per yard..... 2[illegible]

FOURTH FLOOR.

**25c Lace Striped India Linon at 15c.**

40 pieces of fancy lace striped India Linon—linen finished; 28 inches wide; all in pretty patterns; suitable for shirt waists or dresses; an actual 25c value at per yard..... 15c

**12½c Checked Nainsook per Yard 8⅓c.**

At least 100 pieces of a white Nainsook in pretty checked patterns; one of the most desirable materials for children's aprons and dresses. Absolutely matchless under 12½c. Our price Thursday per yard..... 8⅓c

**20c White French Pique per Yard 12 1-2c.**

40 pieces of this celebrated French Pique Cord, which is the most popular and serviceable material for skirts and outing dresses; is full 28 inches wide and sells regularly at 20c. Priced for Thursday per yard..... 12½c

**20c Persian Lawns per Yard 15c.**

100 pieces of fine imported Persian Lawn—very sheer and dainty; are 30 inches wide, and are among the best of the white stuffs of this season; have sold up to now at 20c. Priced for Thursday per yard..... 15c

**25c White Dimity per Yard 16 2-3c.**

This dimity is in assorted hairline stripes; also checks, nothing better for infants' dresses. You cannot find it elsewhere under 25c. We price it Thursday per yard... 16⅔c

## Notion Values.

"Omo" Dress Shields—No. 3 size; sell everywhere at 25c. Priced Thursday..... 19c

"De Long" Hooks and Eyes—"See that Hump" kind; all sizes; black or white; regular price 10c. Thursday per card..... 5c

Clark's "O. N. T." Darning Cotton—Black white and colors. Thursday per spool..... 1c

5c Paper "Eagle" Pins—Standard the world over. Thursday per paper..... 3c

5c Package "Kirby" Beard Hair Pins—straight or wavy; all sizes. Per package..... 3c

5c Paper Milward's Needles—25 to paper; all sizes. Thursday..... 3c

5c Card Safety Pins—nickel; 3 sizes; 1 dozen on card. Thursday..... 2c

5c Spool Basting Cotton—500 yards; white only; Nos. 40, 50 and 60. Thursday, each..... 3c

## Summer Drugs.

Tangle Foot—The only original sticky fly paper; 10 double sheets in box; regular price 40c. Thursday..... 29c

California Olive Oil—"Poppy" brand; warranted pure, fresh and sweet; $1.00 size Thursday..... 59c

Po-mel-on Bitters—From pure grape fruit juice; an effective tonic; 50c bottles, at..... 25c

Hartman's Flea Lotion—Immediately effective; 4-oz. bottle Thursday..... 19c

Talcum Baby Powder—Antiseptic and perfumed; 15c cans Thursday..... 5c

Petroleum Jelly—Medicinally pure ½-lb bottle Thursday..... 7c

Anita Soap—finest for toilet; delightfully perfumed; boxes of 3 cakes..... 35c

Bath Sponges—large and of good quality; regular 35c value; Thursday..... 19c

## 60c and 75c Wash Silks at per Yard 3[illegible]

10,000 yards of new wash silks at about one half regular price. They are plain colors, blue, pink, red, gray, cream, lavender, tan and white; stripes; others in open hemstitched lace stripes, Pliisse stripes, [illegible] fancy stripes; all in light and dark shades and all of them new, up-to-date weaves; many worth 75c; none worth less than 60c. While they last, per yard..... 3[illegible]

## 85c Mohair Sicilians per Yard 59c

20 pieces of a 52 inch Sicilian—most wanted shades of navy and [illegible] and dark gray and red; suitable for skirts, suits and bathing suits; are a lustrous, bright finish; perfectly reversible; are full 52 inches wide and good values anywhere at 85c. Thursday's Sale price per yd..... 59c

## $1.00 Black Sicilians per Yard 75c

52 inch very bright lustrous Mohair Sicilian, for knife plaited skirts, suits and bathing suits; an extra firm weave; both sides finished alike; a rich clear black; very wiry; will not muss; the same as sells elsewhere at $1.00. Priced as a Thursday leader at..... 75c

## $1 Satin or Twilled Foulards per Yard 5[illegible]

Several thousand yards of these popular Foulards in widths 24 to 27 inches. They are in blue grounds with white polkadots or cream grounds with dots and have either satin or twilled face. They are strictly pure silk, light weight and the most wanted fabrics for summer dresses; have sold up to now at $1.00. Priced while they last per yard..... 5[illegible]

## $1.00 and $1.50 Wool Dress Goods at [illegible]

An assortment of 40 and 44 inch dress goods in colorings of blue, tan, brown and red including lace striped Crepes, fancy embroidered Grenadines, lace striped Etamines, All of them open sheer [illegible] summer dresses and are especially pretty over colored dropskirts. Not a yard in the lot worth less than $1.00 and many of them $1.50. Sale price per yard..... [illegible]

*THURSDAY'S RAPID SELLING.*

**$2 China & Bric-a-brac, 69c**

*On Sale 8:30 A.M. to 1 P.M.*

A choice assortment of French, German, Austrian and Japanese Chinaware; also cut glass, wedgwood or terra cotta. In the assortment are a number of pretty vases, jardinieres, statuary, cake plates, chop plates, chocolate pots, cracker jars, comb trays, butter dishes, pipe racks, steins, cuspidors, tobacco jars, salad bowls, metal ornaments and others, any of which are good values at $2.00. For 4½ hours' rapid selling, choice..... 69c

THIRD FLOOR.

*THURSDAY'S RAPID SELLING.*

**$5.50 "Arrawana" Hammocks, $2.98**

*On Sale 9:30 to 12 A.M. Only.*

The very highest grade of the well known "Arrawana" make of hammocks; close weave; artistic jacquard design; wood bars at both ends with continuous stringing; have concealed spreader and wide double valance with detachable lay-back pillow; prettily upholstered and trimmed; size of woven part of hammock 43 x 80 in; sells daily at $5.50 but for 2½ hours' rapid selling with a limit of one and no telephone orders..... $2.98

THIRD FLOOR.

*THURSDAY'S RAPID SELLING.*

**Women's 25c Summer Vests at 12½c**

*On Sale 9 to 12 A.M.*

A large assortment of women's Derby Ribbed Vests — low neck, sleeveless style; made with allover lace yoke and have silk taped neck and arms. Sell regularly at 25c but for 3 hours' rapid selling and no telephone orders and none to dealers, choice .. 12½c

*THURSDAY'S RAPID SELLING.*

**10c White Madras, Yd. 5c**

*On Sale 10 to 12 a. m. Only.*

Just 1000 yards of a 30 inch White Madras of good weave; nicely finished; suitable for women's waists, separate skirts or children's dresses and a grade which has sold regularly at 10c. Specially priced for 2 hours' rapid selling, and no telephone orders, per yard..... 5c

## Household Goods

35c Henis Fruit Press; a preserving time necessity. Price..... 25c

5c Cake Turners—polished sheet steel; wood handle; Price..... 3c

$1.50 Sheet Steel Ovens—double lined; for oil, gas or gasoline stoves. Price..... $1.19

30c Oils or Water Cooler—cheapest and best cooler made; 2 gal. size. Price..... 19c

45c Oval Foot Baths—Japanned tin; assorted colors, 14x17 inch size. Price..... 29c

$2.50 "Bissel's" Carpet Sweeper—light or dark finish; patent screw handle; price..... $1.98

10c Chair Seats—all shapes, round or square; for dining room or kitchen chairs; 10, 11, 12 or 14 inch size with brass tacks..... 5c

12c Flower Pot and Saucer—red or green painted; gold stippled sides and gold edge. Per pair..... 5c

THIRD FLOOR.

## Enamel'd Graniteware

15c Granite Wash Basin—with eyelets to hang up; is 10¼ inch size. Price..... 7c

25c Granite Tea Steeper—lipped; has retinned cover; seamless bottom. Price..... 10c

40c Granite Saucepan—retinned covers; two shapes; 1½ qt. size. Price..... 19c

35c covered Milk Buckets—2 qt. size; ball and tin cover. Price..... 19c

55c Muffin or Corn Cake Pan—6 or 8 hole. Choice..... 23c

90c French Coffee Biggen—enameled; 2, 3 or 4 qt. size. Choice..... 39c

$1.50 Milk or Rice Boiler—extra large size; retinned cover. Price..... 69c

85c Lipped Preserving Kettle—white inside; large 7 qt. size. Price..... 59c

BASEMENT.

## Women's $1.50 and $2.00 Hosiery

Women's allover fancy colored Hose—stripes, plaids and patterns. While they include most of the popular colors black and white predominate. Not a pair in the lot worth less than $1.50 and many $2.00. On sale, while they last, at per pair..... [illegible]

## Women's 15c Hose per Pair 7c

Women's Plain Black Cotton Hose; also lace Lisle hose [illegible] ble sole, heel and toe; all of them are perfect goods and belong to the 15c class, but will be specially featured for a Thursday leader, per pair..... [illegible]

## $1.00 Fabric Gloves per Pair 50c

Women's 2 and 3 pearl Clasp Suede Lisle Gloves—black and also elbow silk gloves in black and white. Not a pair in the lot worth less than $1.00. Specially featured for Thursday, per pair..... [illegible]

## 75c Silk Mitts per Pair 25c.

These are in elbow length; are plain silk and in black or white; well made and an exceptionally good quality; sell regularly at 75c. Priced for Thursday at per pair..... 2[illegible]

## 40c Almond Taffy at per Pound 19c

This taffy is of cane sugar and soft shell Sicily almonds—a [illegible] ation which cannot be excelled. It sells regularly at 40c per pound, but as a Thursday leader with a limit one pound and no telephone orders..... [illegible]

SAFEST PLACE TO TRADE

# Hamburger's

121 to 141 N. Spring St. Los Angeles.

**$3.50 to $5 "Her Majesty" Corsets at $1.**

A line of "Her Majesty" Corsets—in black, white and drab; some in the new straight front effects. These corsets are especially made for women of heavy physique and sizes range 20 to 26 and 30 to 36. Sale price, choice.. $1.00

SECOND FLOOR.

**$6.50 Walking Skirts at $3.98.**

Light weight Melton Cloth Walking Skirts—blue, tan, brown, gray or black; prettily trimmed with self strapping and tailor stitching; actual $6.50 value. Sale price..... $3.98

SECOND FLOOR.

**10c Laces at per Yard 3c.**

An assortment of Point de Paris, Normandy, Valenciennes and Oriental lace edges of good quality in scroll, bow knot and floral designs; strong edges; widths up to 3 inches; values up to 10c. Per yard..... 3c

**$1.50 White Lawn Waists at 98c**

These are in lace and embroidery insertion trimmed effects with pretty tucked collars; plain or tucked sleeves. Also white Cheviot waists, plain or basket weave effect. Choice 98c

SECOND FLOOR.

**New $20.00 Tailored Suits at $15.00**

The new long cut coats—the materials invisible checks; light and and dark gray, dark blue and brown; the coats satin lined. The skirts are made plain, tailored or flare. They are the very newest for the fall season and were bought to sell at $20.00. We make them a leader for Thursday, at..... $15.00

SECOND FLOOR.

## August Sale of White Undermuslins.

**98c Cambric Gowns**—Insertion yokes or plain tucks; chemise style gowns with lace insertion yokes; trimmed with embroidery or lace ruffles to match. Sale price..... 68c

**$1.50 Skirts and Gowns**—The skirts of Cambric with deep Lawn flounce; finished with tucks and wide embroidery edging or with several rows of fine Torchon lace insertion and tucks; Cambricor Nainsook gowns, Empire style, high or low neck, all elaborately trimmed with laces embroideries or hemstitching. Choice..... 98c

**75c Drawers**—10 different styles; straight or umbrella style; deep Lawn ruffles with Torchon insertion and lace to match with tucks and wide embroidery or hemstitching; are full size, well made. Sale price..... 50c

**$2.50 Cambric Skirts**—deep flounce with several rows of Duchesse insertion, tucks and wide lace edging; some with deep embroidery ruffles; all have extra dust ruffle and French band. White Sale price..... $1.98

**Children's 45c Gowns** — good quality Cambric; made in sacque style; nicely finished around neck sleeves and down front with Cambric ruffle; sizes 1 and 2 yrs. only. White Sale price, choice..... 29c

**Infants' 35c Slips**—good quality Cambric; prettily finished with lace edging. These garments are full size and well made. Priced for our White Sale while they last..... 19c

SECOND FLOOR.

## Thursday's UNDER PRICE Basement Leaders

**Figured Dress Lawn**—Also Batiste; 27 inches wide; pretty colorings in medium shades. A good 6¼c value priced at, per yard..... 3½c

**36-inch Madras Ginghams**—a very desirable weave in oxblood and red grounds; pretty patterns suitable for boys' shirts and children's dresses; a 10c value at, per yard.. 6¼c

**Turkey Red Dress Prints**—black or white figures and dots; good 7c value priced at per yard..... 5c

**Fancy Striped Bed Ticking**—satin finished; is a quality which will retain feathers; is also serviceable for awnings; has sold regularly at 25c. Price reduced to per yard..... 15c

**White Crocheted Bed Spreads**—large size; choice line of patterns are soft finished ready for use; absolutely cannot be duplicated anywhere under 85c. Sale price..... 65c

**10-quarter Cotton Blankets**—tan or gray; an assortment of fancy borders; have long nap; ends nicely bound and regular 98c value priced for Thursday per pair..... 69c

**50c, 75c Dress Trimmings per yd. 5c.**

A large lot of fancy dress trimmings including Hesiton braids, Van Dykes, pearl effects, jet and spangles, Persian bands and others; good desirable styles and patterns; values up to $1.00. Priced for Thursday per yard, at choice..... 5c

**$1.00 Imported Cream Sicilian 75c.**

65 pieces of a cream Mohair Sicilian—lustrous finish; very firm and wiry and rich shade of cream; of fine quality Mohair wool; is easily cleaned and has sold up to now at $1.00. Priced while they last per yard..... 75c

SAFEST PLACE TO TRADE [INC]

# Hamburger's

121 to 141 N. Spring St. Los Angeles.

**54-in. Novelty Suitings at $1.00.**

Goods fresh from the mills including Canvas Cloths with nub effect, Natte weaves with nub, Cheviots with nub and Broadcloths with white Flakes; also Scotch mixtures of all kinds in popular colorings; widths range 50 to 54 inches; actual $1.50 to $1.75 values. Sale price, choice per yard..... $1.00

**85c Cream China Silk 60c.**

3000 yards of a direct importation received. They are extra heavy quality firm weave in rich shade of cream; and especially desirable for shirt waists and plaited coats; is 27 inches and can not be matched elsewhere under 85c. Introductory sale price per yard..... [illegible]

Home-News Sheet.
CITY AND COUNTRY.
XII[illegible] YEAR.
Reliable Goods. P[illegible]
N. B. BLACKST[illegible]
Telephones [illegible]
DRY GOO[illegible]
3.25 Monogram Shirt Waists . . .
Saturday Mo[illegible]
THEY came yesterday, 15 doz[illegible] fraction of their real worth—terial—from a manufacturer season's orders. That's the sum [illegible]
You'll attend this sale if there is prospective—in your household.
They are the famous "Monogra[illegible] style and reliability of fit, the [illegible] sold all this season for $3.25 ea[illegible] optional values at that.
Made of fine, white mercerized guard figures, stars, raindrops, [illegible] ses, after the fashion of feather st[illegible] are splendidly made, pretty [illegible] all they are the most extraordi[illegible] ery you have seen, or will see.
Plaited back and front, box plait [illegible], fastened in front with large pe[illegible] sleeve, double tab end stock, and [illegible] new. On sale Saturday morni[illegible]
All goods marked in plain [illegible]
Closing Ou[illegible] M & H Pia[illegible]
These Mason & Ham[illegible] grade Grand and Uprig[illegible] present an unparallel[illegible] tunity for money savin[illegible]
$290 to $6[illegible]
Instead of $450 and up [illegible] difference of $160 to [illegible] single instrument; [illegible] easy payments.
George Birkel
345-47 S. Spring St.
Hill's
PURE OLIVE[illegible]
OFFICE OF Bethesda Sa[illegible] Mountour Falls, N. Y., M[illegible]
JAMES HILL & SONS CO., Los A[illegible]
Gentlemen: I received the samp[illegible] and I must say that it is by far [illegible] Oil I have ever seen, and wish [illegible] can be had in gallon lots in bulk.
NOTHING BUT OIL FROM T[illegible] IT MUST BE PURE
James Hill & Son[illegible]
New York, San Francisco, Portland [illegible]
[illegible]it for All
That's w[illegible] "Brent's" plete hou[illegible] tablishmen[illegible]
ENT'S, 530-532-534 Sou[illegible]
Dressers $1
Down and the ba[illegible] ments of $1 each and floor coverin[illegible] DuBois & Davi[illegible]
AVER'S LAUNDRY C[illegible]
PASADENA OFFIC[illegible] 31 W. COLORADO ST.,[illegible]
nerweight Trunks [illegible]